The Times

LOS ANGELES

In Three Parts—48 Pages
PART I—TELEGRAPH SHEET—30 PAGES

GREATER SOUTHERN CALIFORNIA

WEDNESDAY MORNING. APRIL 23, 1924. DAILY, 5 CENTS. SUNDAY, 10 CENTS.

Liberty Under Law—Equal Rights—True Industrial Freedom.

FEDERAL FORCES ASSUME CONTROL IN PLAGUE WAR

Fight on Foot-and-Mouth Disease to Be Unified Under Plan Urged by Governor's Committee

By a "Times" Staff Correspondent

WASHINGTON, April 22.—The forces fighting to eradicate the foot-and-mouth epidemic in California are to be immediately unified under the control of the United States Department of Agriculture, which will assume entire charge of the situation in that State.

The work will be carried on under the supervision of Dr. L. G. Rorer, chief of the Bureau of Animal Industry, it was announced. He will establish his headquarters at Sacramento. The announcement indicates the government is to take complete control of the situation came after a series of conferences between the special committee appointed by Gov. Richardson of California and Federal officials.

TO LIFT FRUIT BAR

Shipments of fruit and other products certified to by agents of the United States Department of Agriculture, are to be permitted to move as usual in interstate commerce, it was announced. All State officials of California engaged in stamping out the foot-and-mouth disease are to be part of the Federal forces directed by one head from Washington and a concentration of effort to control the epidemic under the direction of the Secretary of Agriculture.

The Department of Agriculture will provide the county horticultural commissioners of California agents of the Federal Department of Agriculture to inspect and certify shipments of the State as free for movement in interstate commerce when the fruit and soil crops from which they come move normally and are not in quarantine on account of the foot-and-mouth disease or emergency regulations of other States.

MORE INSPECTORS

Additional veterinarians have been employed by the Federal government and the State to cope with the situation as it is at present, Dr. Rorer, chief of the Bureau of Animal Industry, stated today. Additional inspectors will be sent to California immediately after the movement of cattle from the valleys to the mountains for grazing which will begin about May 1. No special permit cattle will be allowed to move from noninfected districts.

Reports have been accomplished by the delegates sent to Washington by Gov. Richardson to confer with Federal officials. They have conferred with Secretary of Agriculture Wallace and with Secretary Hoover and the conclusions have been agreed to.

CONFERENCES TO MEET

Governor Richardson today wired Secretary of Agriculture Jardine to be present in charge of the conference of the epidemic with all State officials who have been on the epidemic

(Continued on Page 3, Column 3)

FUMIGATION FOR TRAINS

Arizona to Hold Passengers

All Eastbound Tourists to be Disinfected Before Crossing Into State

Imperial County Aroused; Death of Baby is Laid to Delayed Traffic

[BY A. P. NIGHT WIRE]

PHOENIX, April 22.—Inspection and disinfection of all railroad passengers from California bound for Arizona points will become effective on the 28th inst., as a further safeguard against spread of the foot-and-mouth disease to Arizona, under an executive proclamation issued tonight by Gov. Hunt.

Railroad companies in California selling tickets to Arizona points "shall notify all prospective purchasers of such tickets that the ticket is sold subject to regulations of the Arizona State Board of Health" the proclamation declared.

Approval was given by the Chief Executive of the prevailing quarantine against California products and vehicular traffic, and another appropriation of $10,000 was declared to be expended in carrying out the terms of the quarntine regulations.

TO SEARCH TRAINS

Passengers entering Arizona on trains from California, the proclamation states, shall "submit to such inspection and disinfection of his person and baggage as may be required by the Arizona State Board of Health at such points as may be designated by it."

The carriers will be required to "search all trains for persons who may be traveling thereon without

(Continued on Page 3, Column 5)

DAY'S NEWS SUMMED UP

Weather Bureau Report. Partly cloudy. Wind (direction, northwest; velocity, 11 miles per hour; highest, 64 degrees; lowest, 51 deg. Forecast: Los Angeles and vicinity: Fair, with moderate temperature. Data, see page 12, Part II.

Radio. Page 12.

Women's Pages, Clubs and Society. Page 7, Part II.

Financial. Pages 16, 17, Part I. News of Southland. Page 13, Part I. Oil Page 15, Part I. Pictures, Page 3, Part I. Comics, Page 4, Part II.

Page 12, Part I.

SPANISH. Page 12.

NEWS. Page 15.

Nine dreadnaughts of battle fleet to visit Los Angeles with glory in Page 1, Part II.

Crowds into panic when smoke is drawn into working office and Page 2, Part II.

Battle Fleet Page 2, Part II.

will save city money in loan premiums, announced. Page

Lester, former mas- Hands loser Calawall, mysterious cir- Page 14, Part II.

was expected Jury inquiry into oc- Page 1 Part II.

Parent- urged women Bureau bond Part II.

and wife and five accused of smug- Page 10, Part II.

Frederick, navigator to office after to find crepe on Page 10, Part

Yellower prevented

REMEMBER THIS
STANSIFER
one's self
getting for
is the best way

CONSTABLE IS CONVICTED

[EXCLUSIVE DISPATCH]

PHOENIX, April 22.—Bob Birch, constable at Prescott, has been found guilty in the Federal Court on two charges of the sale of and one charge of possessing liquor. On a table in front of the jury was a display of forty-five pints of the evidence, captured after the defendant is said to have sold several bottles of liquor to prohibition agents last July and August. Birch is a former saloon keeper, eight propositions to Police Commissioners for betterment of department. Page 3, Part II.

PACIFIC SLOPE. Arizona to require disinfection of all train passengers crossing into State after the 28th inst. under executive proclamation. Page 1, Part I.

Residents of South Pasadena were advised to boil all drinking water as precaution against spread of intestinal infection. Page 14, Part I.

Prosecution in trial of three men for dynamite murder at Los Olivos piled up evidence at preliminary hearing. Page 20, Part I.

GENERAL EASTERN. Coolidge gave pledge to call arms parleys in speech before American Pufflshers. Page 1, Part I.

Harry K. Thaw was found sane by jury and capable of managing his estate. Page 1, Part I.

General Motors Corporation declared regular quarterly dividend on all classes of stock. Page 4, Part I.

WASHINGTON. Overwhelming indorsement was given President Coolidge at primaries in Pennsylvania and New Jersey, giving him delegates from these States which assure his nomination at Republican convention on present strength of 119 more than majority. Page 1, Part I.

Federal Department of Agriculture agreed to assume full control of campaign against foot-and-mouth disease in California under plan proposed by Gov. Richardson's committee. Page 1, Part I.

Former Chairman Lasker and Farley of Shipping Board were accused of trying to wreck merchant marine in House hearing.

SPORTS. San Francisco Seals defeated Vernon Tigers in opening ball game. Page 1, Part III. Dick Smith took lead among qualifiers in medal round of Flintridge Country Club golf tournament. Page 1, Part III. Handball champion given hard fight by Donnell in national tournament. Page 1, Part III. Pancho Villa signed up to fight Frank Genaro. Page 1, Part III.

A Story That Shows Romance in Business!
"HARD BOILED,"
By Jack Bechdolt
Is a Breezy Yarn of How a Collecting Agency Came Near to Turning Into a Matrimonial Agency! Read It In—
Next Sunday's
TIMES ILLUSTRATED MAGAZINE

The Keynote and the Key

NEW WORLD CONFERENCE ON ARMS PROPOSED BY COOLIDGE

President, in Address to Associated Press, Declares for American Leadership in Promoting Peace; See Hope for Europe in Dawes Plan

[BY A. P. NIGHT WIRE]

NEW YORK, April 22.—The promise of efforts to bring about another world conference to attempt further limitation of armaments was given by President Coolidge in an address today at the annual luncheon of the Associated Press. Such efforts, the President declared, must be predicated upon the firm establishment of a definite settlement of German reparations. With this effected America would be in a position to take the lead in promoting an international conference.

The President expressed the belief that the proposed conference might well be based on the theory of the Washington conference of a few years ago which, he called to mind, had to leave unsolved the question of submarines, aircraft and land forces. The conference, he asserted, might take up the codification of international law with an attempt to establish rules of warfare and to determine the rights of neutrals.

While emphasizing that Europe must first set her economic house in order, Mr. Coolidge declared there appeared to be every reason to hope that the report of the Reparations Commission committee of experts "offers a basis for a practical solution of the reparations problem." He noted that "the Allies are looking upon it with full sympathy and Germany has expressed a willingness to cooperate in the execution of the plan," and added:

STABILITY NEEDED

"I trust that it may commend itself to all the European governments interested as a method by which, through mutual concessions, they can arrive at a stable adjustment of the intricate and vexatious problems of reparations and that such an outcome will provide for the restoration of Germany and the largest possible payments to the other countries."

The President declared that while America had determined to maintain her political independence, the country's "independence would be strengthened and increased when the economic stability of Europe is restored."

America already had done much toward such restoration by the work of the three American experts on the Reparations Commission's committee, he added, and as a further step he suggested that private American capital participate in the loan to Germany contemplated in the committee's report. Such participation he suggested, would benefit American trade and commerce and provide a market for American agricultural products.

The President spoke directly to 1000 persons, including the editors and publishers of most of the country's leading newspapers, and to unnumbered millions through eleven of the most powerful radio broadcasting stations linked directly through more than 7000 miles of wire with the ballroom of the Hotel Waldorf-Astoria, where the luncheon took place.

CLARITY PRAISED

Frank B. Noyes, president of The Associated Press and publisher of the Washington Star, introduced Mr. Coolidge as one possessing "to a superlative degree the faculty and the desire to make absolutely clear his matured judgment on the subjects that engage the attention of our people," combined with an expression of "that judgment with no unnecessary words."

Mr. Noyes outlined the princi-

(Continued on Page 2, Column 1)

GIRL BANDIT LOSES MOVE FOR LIBERTY

Bobbed-Haired Confessed Thief Held; Habeas Corpus Writs Dismissed

[BY A. P. NIGHT WIRE]

NEW YORK, April 22.—Celia Cooney, confessed bobbed-haired bandit, today lost her first legal battle in less than an hour after she was half led, half carried by detectives through dense throngs at the Pennsylvania terminal from the train which brought her from Jacksonville, Fla., where she was captured.

Following close behind, his cap pulled down over his face to escape a battery of newspaper cameras, came her "tall companion" and husband, Edward S. Cooney.

Mrs. Cooney, whose baby died only eleven days ago, cheerful and smiling in the train, had "dolled up" for the homecoming. With her husband she admitted twelve robberies which netted $1100.

Writs of habeas corpus issued by Supreme Court Justice Levy were served on detective escorts and dumbfounded the police.

Supreme Court Justice Giegerich, however, dismissed the writs and remanded both the girl and her husband to custody.

Samuel I. Liekowitz, of counsel for the accused, declared he sought to shield them, especially Mrs. Cooney, from "sweating" at the hands of the police.

CREEDS ORGANIZE TO COMBAT KLAN

[BY A. P. NIGHT WIRE]

JERSEY CITY (N. J.) April 22. The Three Creed Association, an organization for the purpose of combatting bigotry, was formed today by the election of officers from the Protestant, Jewish and Catholic faiths. The association hopes to become a nation-wide movement to counteract the Ku Klux Klan.

JURY HOLDS THAW TO BE SANE

Stanford White's Slayer Declared Competent to Manage His Estate

[EXCLUSIVE DISPATCH]

PHILADELPHIA, April 22.—Harry Kendall Thaw is again virtually a free man.

After nearly seven hours' deliberation, the twelve men who accepted the responsibility of deciding whether Thaw had regained his sanity and should be released from the insane asylum where he has been confined for the last seven years or should continue in confinement, returned a verdict before Judge Monaghan tonight which declared the slayer of Stanford White sane and capable of managing his $6,000,000 estate.

Thaw's actual liberation, however, was suspended for four days, at least, by notice of William A. Gray, counsel for William Russell Thaw, 14-year-old son of Evelyn Nesbit, Thaw's divorced wife, that he would file a motion for appeal from the verdict.

None of the principals in the case was in court when the verdict was returned after the jury had deliberated six hours and fifty-three minutes. Thaw was under guard at the Ritz-Carlton Hotel, in the suite of his 82-year-old mother, Mrs. Mary Copley Thaw of Pittsburg, when he received word of the jury's findings. Neither he nor his mother would make any statement.

The jury retired to the jury room at 3:26 o'clock in the afternoon, reporting their verdict at 10:17 p.m.

'ROUND THE WORLD DINNER

[EXCLUSIVE DISPATCH]

WALLA WALLA (Wash.) April 22.—A "'round-the-world dinner" given by the alumni of Whitman College, with tables spread in 134 cities and three foreign countries, takes place on the evening of May 2. This event marks the beginning of the campaign to raise $1,500,000 for the endowment and enlargement of the college, one of the oldest west of the Mississippi River.

KIPLING
His latest poem—
"A SONG OF FRENCH ROADS"
A romance of the highway. It's like the call of the wanderlust.
On Page 2, today.

COOLIDGE VICTORIES IN TWO STATES CLINCH NOMINATION

Pennsylvania and New Jersey Give Overwhelming Indorsements to President, Bringing His Delegate Total to 682

[EXCLUSIVE DISPATCH]

WASHINGTON, April 22.—With a 9-to-1 landslide for President Coolidge over Senator Hiram Johnson being recorded on early returns from the New Jersey primary, and with the administration ticket of delegates being given a tremendous indorsement in Pennsylvania, the President seemed assured late tonight of a full delegation from each State. With the addition of Pennsylvania's seventy-nine delegates and the thirty-one delegates from New Jersey, the President's nomination by the Republican national convention is further clinched, his total delegate strength being increased to 673, or 118 more than the 555 nominating majority in the convention.

LIST OF STATES SENDING DELEGATIONS THAT ASSURE NOMINATION OF COOLIDGE

States that have made certain the nomination of President Coolidge by giving him more than 100 in excess of the necessary nominating majority—555 votes—in the Republican National Convention, either have instructed their delegations to vote for his nomination or have elected delegates individually indorsing his candidacy. In the table that follows the action of each State is indicated:

CONNECTICUT	(Instructed)	17
MAINE	(Instructed)	15
RHODE ISLAND	(Instructed)	13
FLORIDA	(Instructed)	10
COLORADO	(Instructed)	15
IDAHO	(Instructed)	11
IOWA	(Instructed)	29
KANSAS	(Instructed)	21
KENTUCKY	(Instructed)	26
LOUISIANA	(Instructed)	13
MINNESOTA	(Instructed)	27
MISSISSIPPI	(Instructed)	12
NEW HAMPSHIRE	(Instructed)	11
SOUTH CAROLINA	(Instructed)	11
TENNESSEE	(Instructed)	12
VIRGINIA	(Instructed)	17
PENNSYLVANIA	(Instructed)	79
NEW JERSEY	(Instructed)	51
NORTH DAKOTA	(Instructed)	13
*WISCONSIN	(Instructed)	1
MICHIGAN	(Instructed)	33
NEBRASKA	(Instructed)	19
HAWAII	(Instructed)	2
*ILLINOIS	(Instructed)	59
PHILIPPINES	(Instructed)	2
WASHINGTON	(Indorsed)	17
NEW YORK	(Indorsed)	91
OKLAHOMA	(Indorsed)	12
MISSOURI	(Indorsed)	26
NEW MEXICO	(Indorsed)	9
NORTH CAROLINA	(Indorsed)	19
DELAWARE	(Indorsed)	9
Total		682

*Wisconsin gave Coolidge 1 and La Follette 28; Illinois, on complete unofficial returns, apparently gave Senator Hiram Johnson 2, which, with the 13 delegates instructed for him by South Dakota, gives the Senator a total strength in the convention of 25. A number of State delegations in the foregoing table are incomplete, additional members to be elected within the next few weeks by district conferences.

Gov. Gifford Pinchot, the only active opponent of the administration ticket in Pennsylvania, although he himself had announced his intention to support the President, was snowed under in the contest for delegate-at-large by a majority of more than 4 to 1 against him, early returns indicated.

His opponent was Ralph Beaver Strassburger of Norristown, who had made his campaign in support of the Coolidge administration and with others on the administration delegate ticket, had criticised Pinchot severely for his attacks on Secretary of the Treasury Mellon.

When 1552 districts out of 2119 in the State had reported, Strassburger had 159,326 votes and Pinchot 38,401. This total included 508 districts in Philadelphia, where the margin against Pinchot was heavy.

VOTERS SNUB JOHNSON

In New Jersey, where Senator Johnson had made several speeches in behalf of his candidacy, early returns indicated that the Republican voters who in 1920 gave him strong support, had largely lost interest in his ambitions.

The returns indicated that Senator Johnson had not elected a single Congressional district delegate. The indications were that Senator Johnson had not carried a single county. Only in Hudson county, which he carried in the primary election of 1920, did Senator Johnson show any of the strength that was his four years ago, and even there he was beaten by the President.

The vote was light but the returns were slow in being reported. Returns from fifty-seven of the 2514 election districts showed a Presidential preference for Coolidge of 2514; for Johnson, 241.

Gov. George S. Silzer was the only candidate on the ballot for Democratic Presidential preference, but in some districts the name of Gov. Al Smith of New York was written in by voters.

PREDICT BIG TOTAL

Should early returns reflect the result in Pennsylvania and New Jersey, his supporters here assert that he will go into convention with more than three-fourths of the total convention vote of 1109. This prediction is based on the assumption that Indiana, Ohio and other States whose choice for the Presidency has not yet been rendered will climb into the Coolidge bandwagon.

INDORSED BY DELAWARE

[EXCLUSIVE DISPATCH]

DOVER (Del.) April 22.—Delaware Republicans, in session here today selected nine delegates to the Republican National Convention with former United States Senator T. Coleman DuPont leading the delegation. Other members include former Gov. John G. Townsend and Mrs. Julia E. Ashbrook as delegates-at-large, and Mrs. W. K. DuPont of rural New Castle county; Col. George A. Elliott, city of Wilmington; Gov. W. D. Denny and Secretary of State A. R. Benson of Kent county; Harry V. Lyons and Frank F. Davis of Sussex county; United States Senator Ball.

The convention also elected a new State committee and adopted a platform indorsing both national and State administrations and pledging support to all movements looking to economies and the betterment of the public welfare.

INTEREST IN PARLEY PLAN

President's Proposal for Arms Conference Arouses Comment in Washington

BY ROBERT B. ARMSTRONG
"Times" Staff Correspondent
[EXCLUSIVE DISPATCH]

WASHINGTON, April 22.—That part of President Coolidge's speech at New York today which aroused the keenest interest in Washington was the statement that "with a certain and definite settlement of German reparations firmly established" the President would "favor the calling" of a new international conference, to secure the further limitation of armaments.

This elicited more comment from Senators and Representatives than all the rest of the highly important state paper for it was just that.

This speech in general outline was more nearly a definite announcement of the Coolidge policies in both the foreign and domestic fields than anything that has preceded it. In many respects it can be termed the Coolidge platform. Much of it was devoted to philosophic review of things as they are in this country and in the world, but the majority of the words employed by the President were to convey concrete suggestions for the improvement of those conditions.

That it is the business of the American government and the American people to mind their own business first may be said to be the central thought of the message. But curiously enough the statesmen on the hill where sits Congress seem to be more impressed by the President's guarded suggestion of America's responsibilities in assisting to mind the business of Europe than by the very definite suggestions for tax reforms and economy in the conduct of this government.

OVERLOOK REBUKE

His startling declaration that bills now pending in Congress, if passed, would more than double the public expenditures; his terse reference to "the failure of a majority of the Congress up to the present time, accurately to comprehend and expeditiously to minister to the need of taxation reform," seem to have passed over the heads of the legislators. What they see in the speech, looming larger than all else, is the possibility of another international conference in which this country would take the leadership in improving the morals of the world, in so far, at least, as the sin of war is concerned.

And in contemplating this picture, the legislators swiftly pass over the President's qualifying words to the effect that it would be impractical to attempt such a conference at present, and to the further effect that such a gathering must wait upon the firm establishment of the plan for settling the German reparations problem. They concentrate their attention on the

(Continued on Page 2, Column 6)

YOUNG GIRL BRUTALLY MURDERED

Sister Finds Body, Head Beaten in and Stabbed Through Heart

[BY A. P. NIGHT WIRE]

PORTLAND (Or.) April 22.—Martha Gratke, 15 years of age, daughter of Mr. and Mrs. George Gratke, of 884 First street, was slain in the kitchen of her home here late today. The body was found by her younger sister, Louise. The girl had been beaten over the head with a stove poker which was broken in two and lay beside her body, then stabbed through the heart with a butcher knife, and attacked.

Aside from the statement of neighbors that they had seen a roughly dressed man go to the house early in the afternoon and leave half an hour later, the police were without clew as to the girl's assailant.

The girl apparently had been attacked as she stood at the kitchen sink washing dishes. The dish towel had been used to gag her.

Mother Taken as Suspect in Son's Murder

[BY A. P. NIGHT WIRE]

UKIAH, April 22.—Mrs. Anna G. Matson, 60 years of age, was arrested today on suspicion of having murdered her 24-year-old son at their home in Fort Bragg last Saturday. The body of the son was found near the Matson home and in his pocket was a bottle containing poison.

The stomach of the son is to be analyzed.

Several years ago a son of Mrs. Matson was shot and instantly killed under conditions that always have remained a mystery. Her husband also died several years ago.

TEMBLOR SHOCKS ARE REGISTERED

Sharp Earthquake Noted on Several Seismographs at Same Time

[EXCLUSIVE DISPATCH]

CHICAGO, April 22.—Sharp earthquake shocks at an approximate distance of 1750 miles from Chicago were registered by the seismographs at the United Weather Bureau at the University of Chicago yesterday afternoon. The first shock was registered at 2:07 and the last at 3:50 o'clock.

Experts from Georgetown University at Washington and from Regis College, Denver, say the shocks were registered on their seismographs at the corresponding hours of registration in Chicago. Washington reported the shock 2000 miles south of there and continuing for fifty-three minutes, while Denver reported it within a radius of 1000 miles and of thirty minutes' duration.

ELECTED BOARD PRESIDENT

[LOCAL CORRESPONDENCE]

SAN FERNANDO, April 22.—In the reorganization of the new Board of City Trustees, Hardiman Fowler has been given the honorary title of Mayor through his election as president of the board. He succeeds F. D. Parker, whose term has expired. In retiring from office Parker moves to Beverly, but retains his orange-grove interests here.

PROPOSED NEW WORLD PARLEY

Coolidge Outlines Plan for Arms Conference

Urges American Leadership in Promoting Peace

Declares Dawes Plan Holds Hope for Europe

(Continued from First Page)

ples of The Associated Press and Mr. Coolidge introduced his discussion of national problems with an appreciation of the work of The Associated Press as a demonstration of the law of service and "one of the eyes of mankind that never slumbers."

"Faith in the American people," the President said, "means a faith in their ability to form sound judgments when once the facts have been presented to them clearly and without prejudice. It is this educational work, national in its scope, that The Associated Press performs, and upon its integrity and fairness depends in large measure the course of public opinion in the United States."

The President's address was devoted in the main to foreign relations, but he touched on several other topics. He referred in passing to the Senate investigation revelation and renewed his declaration of determination to punish the guilty. He condemned "determined assaults on the public treasury" by minority groups, and reiterated his advocacy of tax reduction.

Disclaiming any ability to announce a formula that would guarantee the peace of the world, the President declared in his address that there were, however, certain definite things which should be done to relieve the world "of much of the burden of military armaments and diminish the probability of military operations."

"The Washington conference did a great deal to restore harmony and good will among the nations," the President said. "Another purpose of a conference is the further limitation of competitive armaments. Much remains to be accomplished in that direction.

"It would appear to be impractical to attempt action under present conditions, but with a certain and definite settlement of German reparations firmly established, I should favor the calling of a similar conference to achieve such limitations of armaments and initiate plans for a codification of international law, should preliminary inquiries disclose that such a proposal would meet with a sympathetic response."

The United States, the President said, stands in position to take the lead in such additional movement toward world peace because America holds the respect of other nations and "our position is such that we are trusted and our business institutions and government are considered to be worthy of confidence."

LAUDS DAWES PLAN

Mr. Coolidge hailed the work of the Dawes commission as unsurpassed in importance by anything that had transpired since the armistice and declared there appeared "to be every reason to hope that the report offers a basis for a practical solution of the reparations problem."

"I trust that it may commend itself to all the European governments interested as a method by which, through mutual concessions, they can arrive at a stable adjustment of the intricate and vexatious problem of reparations and that such an outcome will provide for the restoration of Germany and the largest possible payments to other countries," he added.

Pointing out that the plan proposed by Gen. Dawes and his associates contemplates an immediate loan to Germany for pressing needs and for financing of a bank, he expressed the hope that private American capital would be willing to participate in the making of such a loan.

"Sound business reasons exist why we should participate in the financing of works of peace in Europe though we have repeatedly asserted that we were not in favor of advancing funds for any military purpose," he continued. "It would benefit our trade and commerce and we especially hope that it will provide a larger market for our agricultural production . . . Besides this, there is the humanitarian requirement which carries such a strong appeal, and the knowledge that out of our abundance it is our duty to help where help will be used for meeting just requirements and the promotion of a peaceful purpose."

SERVICE HIS THEME

The President devoted his address, delivered to the leading newspaper publishers and editors of the country, to the country's foreign relations in the main although he reminded those who heard him that "our first duty is to ourselves," and that "American standards must be maintained, American institutions must be preserved."

The whole address was based on the general theme of service—the service that the American government might render to the people and the service the American nation might give to the world. He drew the theme from the work of the Associated Press.

"The work of the Associated Press, both necessary and logical," he said, "indicates that the true method would appear to lie in recognizing the broad principle of our individual and national dependence, calculating the requirements which flow from that condition, and governing ourselves accordingly. Complete independence means complete co-ordination and co-operation. From this principle arises the oft-repeated law of service—we can help ourselves only as we help others.

"One of the pre-eminent requirements of our country at the present time is to re-establish and emphasize in the public mind the law of service. The danger to America is not in the direction of the failure to maintain its economic position, but in the direction of the failure to maintain its ideals."

TRAID OF SELFISHNESS

The President, in alluding to this danger, mentioned that the World War caused many of the old standards to be suspended or cast aside and asserted that, although war conditions passed away, they left "a trail of vicious and criminal selfishness." Then turning to the revelations of the Senate investigations without mentioning them specifically, he continued:

"From all of this sordidness, the affairs of government, of course, suffered. In come of it a few public officers were guilty participants. But the wonder is not that this was so much or so many; rather that it has been so little and so few. The encouraging thing at present is the evidence of a well-nigh complete return to normal methods of action and a sane public opinion. The gravity of guilt of this kind is fully realized and publicly reprehended. There is an exceedingly healthy disposition to uproot it altogether and administer punishment wherever competent evidence of guilt can be produced. That I am doing and propose to continue."

The law of service, Mr. Coolidge contended, also demands strong resistance against "the most determined assaults upon the public treasury," by "minority groups of one kind or another and organizations, sometimes almost nationwide in their ramifications."

SOUND TAXATION

The same law requires the adoption of a sound method of taxation, he asserted, adding that "the success of the government does not lie in wringing all the revenue it can from the people, but in making their burden as light and fairly distributed as possible."

Carrying the law of service to administration of America's foreign relations, the President traced the law's exemplifications in the Spanish-American War, which, he said, "left our country a world power with world responsibilities;" in the World War, in which "America made its sacrifice for what it believed was the cause of righteousness," and at the peace table in Paris where "our presence . . . softened the terms and diminished the exactions of the victorious nations." He then traced the steps which led to the selection of three Americans on the commissions to untangle the reparations snarl and declared:

"A final adjustment for the liquidation of reparations ought to be the beginning of a new era of peace and good will."

"In the event that such a condition develops," he went on, "it becomes pertinent to examine what can be done by our own country, in co-operation with others, further to rid ourselves and the rest of the world of the menace and burden of competitive armaments and more effectively insure the settlements of differences between nations, not by a recourse to arms, but by a recourse to reason; not by action leading to war, but by action leading to justice. Our past experience should warn us not to be overconfident in the face of so many failures but it also justifies the hope that something may be done where already there has been some success, and at least we can demonstrate that we have done all that we can."

The President renewed his indorsement of the permanent court of international justice and then turned toward a discussion of the possibility of another world conference.

Concluding, he reminded his audience that "on what nations are at home depends what they will be abroad," and added:

"The world knows that we do not seek to rule by force of arms; our strength is in our moral power. We increase the desire for peace everywhere by being peaceful. We maintain a military force for our defense, but our offensive lies in the justice of our cause. We are against war because it is destructive. We are for peace because it is constructive. We seek concord with all nations through mutual understanding. We believe in treaties and covenants and international law as a permanent record for a reliable determination of action. All these are evidences of a right intention. But something more than these is required to maintain the peace of the world.

"The final establishment of peace, the complete maintenance of good will toward all will be found only in the righteousness of the people of the earth. Wars will cease when they will that they shall cease. Peace will reign when they will that it shall reign."

EYE OF MANKIND

President Coolidge called the Associated Press "one of the eyes of mankind which never slumbers."

"The gathering and publication of news has a greater significance than is sometimes realized," the President said. "No large enterprise can exist for itself alone. It ministers to some great need, it performs some great service, not for itself, but for others; or failing therein, it ceases to be profitable and ceases to exist. This is the case with The Associated Press.

"Without ceasing, it assembles each day the events of each part of the world and transmits them to every other part. The fundamental reason for this lies in the fact that it is felt to be of vital importance to each man and each community to know what other men and other communities are doing. The news is printed and read, not for the mere purpose of entertainment, amusement and recreation, but almost entirely for the practical purpose of information, in order that by means of accurate knowledge of what others are doing a course may be laid out of accurate and successful action.

"Faith in the American people means a faith in their ability to form sound judgments, when once the facts have been presented to them clearly and without prejudice. It is this educational work, national in its scope, that The Associated Press performs and upon its integrity and fairness depends in large measure the course of public opinion in the United States.

WITHOUT BIAS

"This work is done without any tinge of personal or political opinion. A very practical need exists and it is met by a very practical service. It is individual in its nature. It is a personal service for each one of us, making its appeal entirely to the intelligence of the individual and recognized fully the American ideal of intellectual independence."

Touching upon public expenditures, the President asserted there is a general vigorous demand "for every possible relief from the burden of unnecessary public expenditure."

"Yet, notwithstanding this, minority groups of one kind or another, and organizations, sometimes almost nationwide in their ramifications, are making the most determined assaults upon the public treasury," the President said. "I am advised by the director of the Bureau of the Budget that careful computation discloses that there are bills pending that are seriously pressing for passing, not including the bonus, which would increase the expenditures of the Federal government for next year by about $3,600,000,000.

WOULD DOUBLE OUTLAY

"This would mean that outside of the postoffice department, which is practically self-sustaining, the present rate of expenditure would more than be doubled. Each one of these items taken by itself is not large, and its supporters argue that certainly the government can afford to make this small additional payment. But taken in the aggregate they make the stupendous sum I have mentioned, and their assumption by the government would mean nothing less than financial disaster to the nation."

Regarding foreign relations, the President declared the maintenance of the prosperity of America depends upon the maintenance of its ideals.

"Selfishness is another name for suicide," he said. "A nation that is morally dead will soon be financially dead. The progress of the world rests on courage, honor and faith.

"It is undoubtdely too much to suppose that we hold much of the affectionate regard of other nations," the President continued. "At the same time we do hold their respect. Our position is is such that we are trusted and our business institutions and government considered worthy of confidence.

"If there is disappointment in some directions that we do not enter alliances with them, it is more than overbalanced by the knowledge that there is no danger that we shall enter alliances against them.

"It must be known to every people that we are seeking no acquisition of territory and maintaining no military establishment with unfriendly and hostile intent. Like our political institutions, all of this is a powerful example throughout the world. Very many of the nations have been the recipients of our favor, and have had the advantage of our help in some time of extremity. We have no traditional enemies. We have come to a position of great power and responsibility."

"The great hope of the nation," he declared, "lies on developing what is good, and in that, he said, one newspaper is better than many criminal laws. One schoolmaster is better than a legion of bailiffs. One clergyman is better than an army with banners.

"These are our guarantees of internal peace and progress."

MAKES BRIEF VISIT

The address was the main feature of the President's brief visit to New York.

Accompanied only by Mrs. Coolidge and Edward T. Clarke, his personal secretary, he arrived shortly before 6 o'clock this morning, remaining aboard his train until 8 o'clock when he motored to the Waldorf-Astoria.

Breakfasting in the Presidential suite with a party of friends, Mr. Coolidge remained in seclusion until the luncheon hour—1 o'clock—seeing only a few persons. Mrs. Coolidge, accompanied by Mrs. Frank W. Stearns, took a brief motor drive through Central Park in the forenoon.

When he had completed his address the President went directly to his suite and ten minutes later was returning to the Pennsylvania station. His train left for Washington at 3:32 p.m.

The Presidential breakfast party in addition to Mr. and Mrs. Coolidge, included William M. Butler, manager of the Coolidge campaign; Charles D. Hilles, national committeeman from New York; Dr. Nicholas Murray Butler, president of Columbia University; Michael Friedsam, a New York business man, and Mr. and Mrs. Frank W. Stearns.

Among those who visited the President's suite during the morning were Frank A. Munsey, George Harvey and John T. Adams, chairman of the Republican National Committee.

PROLONGED APPLAUSE

Mr. Coolidge was formally greeted on behalf of the Associated Press by a committee comprising Frank B. Noyes, president and director; Melville E. Stone, counsellor, and Adolph S. Ochs, director and publisher of the New York Times and at 1 o'clock was escorted into the grand ball room.

The applause that greeted his arrival was prolonged, lasting long after he had taken his place between Mr. Stone and Mr. Noyes.

At 2 o'clock, shortly before the introductory remarks of Mr. Noyes, Mrs. Coolidge entered a box directly opposite the President at the further end of the ball room. She was accompanied by Mrs. Stearns and Mrs. Butler.

The return trip was made in four hours and forty-five minutes, the Presidential special train arriving in Washington fifteen minutes ahead of schedule. The President and Mrs. Coolidge were accompanied on the return trip by Mr. and Mrs. Frank W. Stearns and Mr. Butler.

World's Tallest Building Has

A Copper Roof

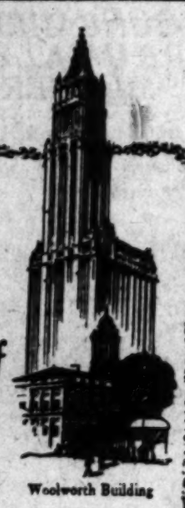

Woolworth Building

The soft green tone of weathered Copper is a pleasing feature of the tallest and most renowned of modern edifices, the Woolworth building.

While the distinctive beauty of Copper is an important factor in its selection as a roofing material, more often the controlling reason is the incomparable economy of this metal.

The long, uniform service of Copper, without painting, repairs or replacements, makes its cost per year of service the lowest of all roofings, no matter how "cheap" they may be initially.

Copper and Brass are cheaper because you pay for them only ONCE.

COPPER & BRASS RESEARCH ASSOCIATION
25 Broadway - New York

Write for a free copy of "Copper—the Ideal Roof."

A Song of French Roads

By Rudyard Kipling

RUDYARD KIPLING

The National Roads of France are numbered throughout, and carry their numbers upon each kilometer stone. By following these indications, comprehensible even to strangers, the tourist can see at a glance if he is on the correct road. For example, Route National No. 20 conducts from Paris to the Spanish frontier at Bourg-Madame, in the Eastern Pyrenees; and No. 10 to the same frontier at Hendaye on the Bay of Biscay.

A SONG OF FRENCH ROADS

By Rudyard Kipling

(Copyright, in United States and Canada, 1924, by Rudyard Kipling. Released exclusively through the North American Newspaper Alliance. Copyright in Great Britain, 1924, by Rudyard Kipling.)

(English accent)

Now praise the Gods of Time and Chance
That bring a heart's desire,
And lay the joyous roads of France
Once more beneath the tire—
So numbered by Napoleon,
The veriest ass can spy
How Twenty takes to Bourg-Madame
And Ten is for Hendaye.

Sixteen hath fed our fighting line
From Dunkirk to Peronne,
And Thirty-nine and Twenty-nine
Can show where it has gone,
Which slant through Arras and Bapaume,
And join outside Cambrai,
While Twenty takes to Bour-Madame,
And Ten is for Hendaye.

The crops and houses spring once more
Where Thirty-seven ran,
And even ghostly Forty-four
Is all restored to man.
Oh, swift as shell-hole poppies pass
The blurring years go by,
And Twenty takes to Bourg-Madame,
And Ten is for Hendaye.

And you desire that sheeted snow
Where chill Mont Louis stands?
And we the rounder gales that blow
Full lunged across the Landes—
So you will use the Orleans Gate
While we slip through Versailles;
Since Twenty takes to Bourg-Madame,
And Ten is for Hendaye.

Sou'-West by South—and South by West—
On every vine appear
Those four first cautious leaves that test
The temper of the year.
The dust is white at Angoulême—
The sun is warm at Blaye;
And Twenty takes to Bourg-Madame,
And Ten is for Hendaye.

Broad and unbridled, mile on mile,
The highway drops her line
Past Langon down that grey-walled aisle
Of resin scented pine;
And ninety to the lawless hour
The kilometers fly—
What was your pace to Bourg-Madame?
We sauntered to Hendaye!

Now Funtarabia marks our goal,
And Bidassoa shows,
At issue with each whispering shoal,
In violet, pearl and rose.
Ere crimson over ocean's edge
The sunset-banners die. . . .
Yes—Twenty takes to Bourg-Madame
But Ten is for Hendaye!

Or, praise the Gods of Time and Chance
That ease the long control,
And bring the glorious Soul of France
Once more to cheer our soul
With beauty, change and valiancy
Of sun and soil and sky,
Where Twenty takes to Bourg-Madame
And Ten is for Hendaye!

END

MUCH INTEREST IN PARLEY PLAN

(Continued from First Page)

idea of the conference as if it were just around the corner.

BEHIND DAWES PLAN

Of course, all that the President had to say regarding foreign relations is of the utmost significance. After this speech, there can be no doubt, that the administration at Washington proposes to support the Dawes plan of bringing peace and economic stability to Europe with all its moral strength. Europe has anxiously been awaiting this information. To make the announcement even more stirring, the President accompanied it with an appeal for individual American participation in the loan to Germany to be used in financing the Central Bank, the key of the reparations collections structures.

This speech, read in connection with the recent speech made by Secretary Hughes before the Republican State Convention in New York, may be said to constitute the administration's answers to the often-repeated charge that it pursues an isolationist policy toward Europe. The President, even more clearly than Secretary Hughes, gives emphasis to the fact that while this country insists upon remaining aloof from the tangle of European politics, it is willing always to contribute to the full extent of its powers to the economic rehabilitation of Europe as a duty that it owes quite as much to itself as to the remainder of the world.

NOT FOR ALOOFNESS

"Our first duty is to ourselves," remarks the President toward the close of his speech. But it is a policy not of aloof selfishness, he advocates; rather one of truly enlightened selfishness.

The President's remarks in regard to the possibility of a new world conference further to advance the cause of peace naturally attracted the attention of Senator Pepper of Pennsylvania, who on the 7th inst., introduced a resolution for such a conference which is now reposing in the Senate Committee on Foreign Relations. This resolution proposes to advise the President the time has come when a world conference similar to the peace conferences heretofore held at the Hague may with advantage be assembled. It suggests that the agenda at such a conference should include consideration of the further reduction of naval armaments and the limitation of land and aerial armaments; ways in which international law may be made more certain and more responsive to present and future needs, and plans for a world court either through a further development of the present permanent court of arbitration at The Hague or "through the dissociation of the present permanent court of international justice at The Hague from the League of Nations."

PEPPER GRATIFIED

Senator Pepper, expressing his gratification at the President's utterances, disclaimed any prior knowledge that the President was to speak in this manner. It is Senator Pepper's purpose to ask the Committee on Foreign Relations to report out his resolution at the earliest possible moment.

Senator Norris of Nebraska, acting as leader of the La Follette bloc in the illness of Senator La Follette, had no criticism to offer beyond saying that the President can call a world conference at any time he sees fit without having to wait for any sort of a Congressional resolution. Senator Norris is much in favor of an immediate conference.

The prevailing Democratic view was expressed by Senator Robinson of Arkansas, Democratic floor leader of the Senate. He explaining that he always has favored further reductions of world armaments, pointed out that the League of Nations is already at work seeking to accomplish that end.

"If," he asks, "the United States finds itself able to co-operate with the League of Nations, as it does in the matter of suppressing the opium traffic and the white slave traffic, why can it not co-operate with the League of Nations in bringing about the reduction of armaments and the setting up of a world court?"

DAUGHERTY IN DEFENSE OF HARDING

Says President Stepped Into White House Free of Any Promises

[BY A. P. NIGHT WIRE]

WASHINGTON, April 22.—Harry M. Daugherty in a statement issued here tonight declared that "President Harding was nominated and elected the freest man that ever stepped across the threshold of the White House."

"All the cheap, sensational talk by a partisan committee and others in regard to the manner in which President Harding was nominated and elected is false," the former Attorney General declared. "There was no oil discussion at the convention or during the Harding campaign. No promises were made by him to any man, nor did I make any promises for him, and nobody else was authorized to make any promises, and if they were made they never came to our ears."

The assertion with reference to the late President was made in the course of a defense of his position in connection with the sensational investigations.

"The accomplishments of the Department of Justice," he declared, "will be one of the great issues upon which the Republican party will win the next election. That is one of the reasons for the attacks that have been made upon me."

CITY HEADS TO GET UNCOLLECTED PAY

FRESNO, April 22.—No legal obstacles stand in the way of payment to members of the City Commission who have never collected six days pay due them from April 25 to May 1, 1921, City Attorney Simpson announced yesterday. The statute of limitations, he said, does not apply to such cases, and even though it did could be waived by the Commission. As a result of his decision, the Commission is expected to pass an appropriation ordinance for the relief of William Stranahan, Public Works Commissioner, in the sum of $83.33 at its next meeting. It is expected, however, that the ordinance will be amended to include Mayor Truman G. Hart and Commissioner Glenn M. DeVore.

ASSOCIATED PRESS HONORS PUBLISHER

[BY A. P. NIGHT WIRE]

NEW YORK, April 22.—Victor F. Lawson of the Chicago Daily News was re-elected as a director by acclamation at the annual meeting of The Associated Press today. This signal honor was paid on motion of Ralph H. Booth of the Saginaw (Mich.) News Courier, who withdrew as a candidate in favor of Mr. Lawson.

EVERY MORNING IN THE YEAR Los Angeles Times
The Times Building, First and Broadway
90c per month DELIVERED BY CARRIER
By Mail, in Postal Zones 1 to 4, including California, Arizona, Nevada, Utah ($15.60); Monthly, $1.65. In Zone 5, including Colorado, Idaho, Montana, Oregon, Washington, Yearly, $16.60; Monthly, $1.85. In Zones 6, 7 and 8, United States, Canada and Mexico, Yearly $18.60; Monthly, $1.55.
Entered as second-class matter Dec. 4, 1891, at the Postoffice at Los Angeles, under the Act of March 3, 1879.
WEDNESDAY MORNING, APRIL 23, 1924. VOL. XLIII.

ORATORY BARS BONUS VOTE

Debate Limit Set to Insure Ballot Today; Poll Shows to Guarantee Passage of Insurance Bill

[BY A. P. NIGHT WIRE]

WASHINGTON, April 22.—A gale of oratory swept the bonus bill throughout a stormy session of the Senate today and not checked until adjournment, when agreement was reached to debate tomorrow so that a final vote may be taken early in the afternoon.

However, while proponents of the cash option amendment and the "die hard" opponents of any bonus opened an attack on the pending insurance bill advocates of this measure conducted a poll which they said showed it would be passed tomorrow without the cash amendment.

Senator Borah, Republican, Idaho, picturing scenes of distress in the farm areas and the growth of public indebtedness, sounded the opening attack on the bonus and declared "it is time to take stock and turn the corner.'" He, like Senators Fernald, Republican, Maine, and Bruce, Democrat, Maryland, who also spoke against the bonus, prefaced his remarks with the assertion he expected the pending bill to be passed.

Likewise, most of the Democratic speakers of the day, although declaring in favor of the cash option amendment proposed yesterday by Senator Copeland, Democrat, New York, said they expected to vote the straight insurance bill and attempt if it became law to amend it later to include the cash option.

Between speeches Senators constantly sought permission to insert in the record messages from American Legion posts of their States requesting that support be given to pending straight insurance bill.

Senator Borah warned that even as a political proposition the passage of a bonus bill was a questionable policy.

"While we here may be reluctant to admit it," he continued, "party lines have fallen in the regard of the people. Principles on which we base our party contests, I am convinced, are based on ideals and reasoning of the voter."

Referring to the recent investigations Mr. Borah said Washington stands out as a "conspicuous in crime and attempt."

"However, this situation for something more than cellation of a few contracts," he said. "It calls for more than punishment of a few persons."

Senators Brookhart, Iowa, and Jones, New Mexico, in reply declared reasoning of Mr. Borah "plausible" but insisted that a premise should be taken for argument.

Senator Brookhart said greater industries of the which reaped enormous pay the boys who fought and them during the war.

Senator Jones argued should not be considered "mere gratuity," but as a "obligation owed by this ment."

Senator Owen, Democrat, homa, announced he would port the pending straight ance measure but asked greater attention be given reduction.

Senator Robinson, Democratic leader, joined Senator Curtis, Republican, sas, in charge of the bill, ing consent for the bill on debate tomorrow. He pressed the opinion that thus could be had on pending amendments and bill itself by 5:30 p.m.

DOROTHY DALTON IS BRIDE

Film Heroine Becomes Mrs. Arthur Hammerstein in Chicago Ceremony; Honeymoon in Europe

[EXCLUSIVE DISPATCH]

CHICAGO, April 22.—They met in New York, became engaged in Palm Beach, were married in Chicago, will honeymoon in Europe and live on Long Island.

Miss Dorothy Dalton, film actress and star of "Aphrodite" and Arthur Hammerstein, producer of musical plays, son of Oscar Hammerstein, the great impressario, signed a life contract today at high noon at the Drake Hotel. And the preceding paragraph just about sums up everything, according to Miss Dalton.

She was talking through the door of her room while she was dressing for the ceremony. She said she was going to wear a dark blue satin dress and a hat of blue tulle with a narrow brim. But when she appeared at 11:55 to join the bridegroom and the group of six who were invited to the wedding, she wore a simple frock of powder blue georgette crepe and a small, close-fitting, brimless hat, covered with satin flowers of many colors. She carried orchids and lilies of the valley.

"I changed my mind," was the only explanation she vouchsafed, as she walked over and took her almost-husband's arm.

"If," he asks, "the United States finds itself able to co-operate with the League of Nations, as it does in the matter of suppressing the opium traffic and the white slave traffic, why can it not co-operate with the League of Nations in bringing about the reduction of armaments and the setting up of a world court?"

But the bridegroom's attire cannot be dismissed so easily.

His shirt was of soft blue and the collar matched it. His tie was a darker blue and it was diagonally with lines of His straight morning bound with braid, and proper amount of a with a blue edge breast pocket. An signed gold collar folds of the blue lously together.

He was smiling and and one remembered the fourth time had arrayed himself ding.

"No romance, said to the press,

Rabbi Abram formed the ceremony ence of the parents of ton, Mr. and Mrs. J. ton, 1720 Sunnyside and Mrs. Arthur of the bride; Miss of "Wild Flower," stein's show now Chicago, and musical director

A profusion of ers formed a setting mony.

"Looks like a served the bridegroom as he walked into chamber.

FOUND

The Right Place at Last to Buy Diamonds Below the Market

Damonds purchased from private individuals' estates are offered for re-sale under Ord. 31623 at sacrificed prices.

FOR EXAMPLE

A solid platinum Dinner Ring set with three large diamonds, 14 smaller blue white diamonds and six sapphires, very artistic design. Easily worth $350.00, sacrificed at $175

An approx. ½-carat blue white solitaire set in a Gents' white gold mounting with sapphires. Easily worth $200.00, sacrificed at $100

A solid platinum Wrist Watch studded with 24 blue diamonds, high-grade 17 jewel movement, absolutely guaranteed. Easily worth $375.00, sacrificed at $187.50

A solid platinum Flexible Bracelet set with 64 perfect diamonds and 64 genuine sapphires. Easily worth $2000, will sacrifice for $1000

A solid platinum Bar Pin set with a large carat diamond weighing about 5.8 carat and 32 smaller blue white diamonds, every stone a perfect gem. Easily worth $800.00, sacrificed at $400

A blue white solitaire weighing approx. 1½ carats, in solid platinum diamond studded mounting, with sapphires. Easily worth $1300.00, sacrificed at $650

A solid platinum Wrist Watch set with 16 blue diamonds and 12 very fine sapphires, 17-jewelled high grade movement, absolutely guaranteed. Worth $375.00, sacrificed at $187.50

A Gents' Gypsy Ring set with a perfect solitaire weighing approx. 3 carats. Easily worth $1500, sacrificed at $750

Many other articles too numerous to mention

M. WEINSTEIN

601 Title Guarantee Bldg.
5th & Broadway
(On the Sixth Floor Next to Elevator)

Diamonds and Jewelry appraised for Insurance

ARS BONUS VOTE

sure Ballot Today; Poll Sa
assage of Insurance Bill

P. NIGHT WIRE]
—A gale of oratory swept the
ny session of the Senate today and
t, when agreement was reached to
al vote may be taken early in the
the people. Principles on
we base our party contentions,
am convinced, are beneath
ideals and reasoning of the
voter."
Referring to the recent
investigations Mr. Borah
Washington stands out as a
"conspicuous in crime and
;empt."
"However, this situation
for something more than the
cellation of a few contracts,"
said. "It calls for more than
punishment of a few
Senators Brookhart, Re
an, Iowa, and Jones, Demo
New Mexico, in reply declared
reasoning of Mr. Borah "
ble" but insisted that a
premise should be taken
argument.
Senator Brookhart said,
greater industries of the
which reaped enormous
pay the boys who fought
and them during the war."
Senator Jones argued the
should not be considered
"more gratuity," but as a
"obligation owed by this
ment."
Senator Owen, Democrat,
homa, announced he would
port the pending straight
ance measure but asked
greater attention be given to
reduction.
Senator Robinson, Ari
Democratic leader, joined
Senator Curtis, Republican,
sas, in charge of the bill,
ing consent for the limitation
on debate tomorrow. Both
pressed the opinion that
thus could be had on the
pending amendments and
bill itself by 3:30 p.m.

DALTON IS BRIDE

es Mrs. Arthur Hammerslein
ny; Honeymoon in Europe

CLUSIVE DISPATCH]
They met in New York, became engaged
in Chicago, will honeymoon in Europe

actress
nd Ar-
ncer of
Ham-
nmerlin,
at high
And the
about
ding to
rh the
She was
y. She
a dark
of blue
8. But
1:55 to
a group
to the
ie frock
e crepe
brimless
wers of
orchids
was the
chaufed,
took her
ire can-
lue and
tie was

a darker blue and it was
diagonally with lines of blue
His straight morning
bound with braid, and
proper amount of a handker
with a blue edge peeped from
breast pocket. An elaborate
signed gold collar pin held
folds of the blue collar
lously together.
He was smiling and unper
and one remembered that
the fourth time Mr. Hamm
had arrayed himself for his
ding.
"No romance, just busines
said to the press, but he
Rabbi Abram Hirschberg
formed the ceremony in the
ence of the parents of the
ton, Mr. and Mrs. J. Hamilton
ton, 1720 Juneway Terrace
and Mrs. Arthur Heineckel
of the bride; Miss Edith Da
of "Wild Flower." Mr.
stein's show now
Chicago, and Herbert
musical director of the
A profusion of palms
ers formed a setting for the
mony.
"Looks like a funeral"
served the bridegroom with
as he walked into the
chamber.

UND

nt Place at Last to
nds Below the Market

sed from private individuals and
ed for re-sale under Ord. No.
d prices.

OR EXAMPLE

ar Ring set with three large blue white diamonds and six design. Easily worth $300.00. $125.00

e white solitaire set in either a Lad ting with sapphires. $100.00

Watch studded with 24 blue white jewel movement, absolutely th $275.00. $185.00

Bracelet set with 64 perfect blue white sapphires. $850.00

set with a large center blue white 1.0 carat and 32 smaller blue stone—a perfect gem. Easily $400.00

ighing approx. 134-carats, set in a studded mounting, also four $1300.00. $650.00

Watch set with 16 blue white sapphires, 17-jeweled high- tely guaranteed. $185.00

with a perfect solitaire rats. Easily worth $750. $750.00

cles too numerous to mention

VEINSTEIN

le Guarantee Bldg.
th & Broadway
th Floor Next to Elevator
d Jewelry appraised free.

Whipcords

Ideal Suits For the Year Around in California

$45

WHY do you suppose the popularity of whipcord suits is steadily growing among young men and business men here?

BECAUSE this all wool material holds its shape; it wears wonderfully (as you know if you were in the army!) and because it's decidedly smart in appearance.

These suits at $45 are in sports style, with patch pockets and half belts. In tans and grays. Sizes 34 to 46.

Worth While Values!

Harris & Frank

STEIN-BLOCH SMART CLOTHES

837-843 Spring—North of Fifth

SPECIALISTS IN CLOTHES AT $35, $40 AND $45.

PUT THE GLASS ON IT

The Coast Boiler is Good for 20 Years

HEAVIER than a double extra heavy range boiler, the boiler in the Coast Heater will outlast nine out of ten of the ordinary water heater boilers.

Ask your plumber, he will tell you that a riveted boiler is strongest. He will tell you further that a boiler made of copper-bearing steel resists rust and corrosion as no other can.

The "Coast" is almost an exclusive use of this superior boiler metal.

We give an unqualified guarantee of for years on the Coast Boiler.

At your Plumber— or our downtown store

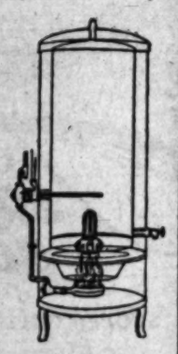

Coast Guaranteed HEATER

COAST HEATER MFG. CO.
ARCADE VA 2051
SPRING NEAR SIXTH

LECTURE
By CHARLES WEEKS, on
The Charles Weeks System of Intensive Poultry Farms
IN SUNNY CALIFORNIA, in Symphony Hall, 232 South Hill St., Los Angeles.
Every Wednesday Eve., 8 p.m.

THE FINE ART OF EARNING A COMFORTABLE LIVING ON ONE ACRE IN CALIFORNIA. First feed yourself from the products of your LITTLE FARM, then specialize on POULTRY for cash income.

This I have done for 20 years and advise you to do. Visit me on my ONE ACRE POULTRY FARM on the Pacific Electric car line near OWENSMOUTH, CALIFORNIA, and I will show you how we keep 2500 laying hens on one acre, making them earn $2 each, and still have room for family garden of vegetables, berries and fruits. It will be a revelation to you. If you cannot come, write for literature.

Address, CHARLES WEEKS, Owensmouth, Cal.

Issued exclusively to local conditions.
AND TRACTOR MAGAZINE
In the LOS ANGELES SUNDAY TIMES

WAR ON PLAGUE TO BE UNIFIED

Federal Forces Assume Full Control of Fight

Plan of Governor's Committee is Given Approval

Movement of Farm Products Will be Permitted

(Continued from First Page)

would work under the direction of the Federal government. He also advised that he had called together in conference at Sacramento, the Governors of other western States.

Tomorrow the entire California delegation in Congress will meet in the committee room of the Senate Committee on Naval Affairs on the call of Senator Shortridge to plan the fullest possible co-operation with the California delegates who are here representing Gov. Richardson and the State of California. This delegation is headed by C. C. Teague, chairman, who also is head of the California Fruit Growers' Exchange and the California Walnut Growers' Association; Fred W. Kiesel, president of the California National Bank, Sacramento; Alan T. Spencer, president of the California Wool Growers' Association of San Francisco; Samuel Green, secretary of the California Dairy Council, and J. L. Nagel, general manager of the California Fruit Exchange, Sacramento.

Following the conference with the California delegation the Governor's delegates will hold other conferences with Federal officials to make sure that every effort will be exerted to keep the products of California that can be certified by agriculturists, moving normally in trade channels without interruption.

In a statement presented to Secretary Wallace yesterday, the committee outlined the difficulties encountered in connection with the foot-and-mouth disease in California.

SERIOUSNESS SHOWN

"The seriousness of the situation is at once evident when 31,460 square miles are under quarantine within which quarantined area there are 1,882,500 head of cloven-footed animals subject to contracting the disease, the committee's statement said.

"We desire to call your attention to the peculiar conditions existing in California which make control and eradication much more difficult than in the States where the disease existed in former outbreaks.

"In outbreaks in other States the stock affected was in small herds closely confined under good fence, in feed lots and small areas; but in the infected areas and in California generally, herds of 1000 head and upward are not uncommon; these are located in narrow valleys surrounded by great open range mountain country partly fenced with barbed wire, some of which is in poor condition, with large areas not fenced at all.

HIGH-GRADE STOCK

"In all of the valleys affected, dairying is an important industry and there are innumerable herds of pure-bred and high-grade cattle.

"In Los Angeles in the area affected there reside more than a million people and automobile traffic is greatly congested.

"You, no doubt, appreciate that all of these conditions make inspection, policing and control most difficult and call for the mobilization of forces sufficient to speedily bring the disease under control before it spreads to much wider areas and before it gets into the swamp districts and into the mountain ranges.

"Should it get into the mountain country and deer and cattle which range there become infected, eradication would then perhaps become impossible.

"For the last thirty days there have been reported from three to eight new herds infected each day.

"Emphatically, the disease is not under control and at no time has it looked so serious.

"Statements regarding the great shortage of trained veterinarians and inspectors were corroborated by statements made to the committee by your representative, Dr. Houck, and by Mr. Hecke, State Director of Agriculture, and by personal talks with operatives in the field of action.

"If the disease spreads to wider areas and to new centers of infection, the expense and difficulties of eradication will multiply rapidly.

MORE HELP NEEDED

"It is therefore of vital importance that every possible concentration of effort be made to stamp out this disease, and to this end there should be no limitation of inspectors, labor, machinery or material in order that new infection be discovered in incipiency and infected animals promptly put under ground. There is no doubt that there is a shortage of at least fifty veterinarians now. The present force is hopelessly inadequate to take care of present conditions. At least fifty more veterinarians should be immediately provided.

"In addition there should be a reserve on the ground to promptly take care of any new outbreaks which probably will occur.

"These much-needed trained men are not in California and must be secured from other States.

"Besides this, adequate trenching machinery must be provided to put the animals promptly under ground.

"Prompt inspection and killing is of vital importance for the following reasons:

"First, to promptly discover new cases and in quarantined areas to inspect the 1,882,500 animals and keep them under constant observation, requires a large force of trained men, but it must be done.

"Second, there are over 100,000 head of cattle and sheep that usually start to move into the national forest ranges by May 1.

"The rainfall in most of the valley and lower mountain ranges of California is the shortest there has been for thirty years and there is practically no feed; the stock must be moved or starve.

CANNOT BE DELAYED

"As a protection to the national forest ranges and to the stock that mingle there from California and other States and to the wild life, the cattle from California should be inspected and Federal permits issued before they can move.

"This is urgent and cannot be delayed; to do this will probably require at least twenty-five trained men.

"The men now in the field are greatly overworked; they are working long hours under most trying conditions and are getting discouraged.

"Prompt killing of condemned animals is being seriously delayed through shortage of trenching machinery; condemned animals are still alive twelve to fourteen days after being condemned; something must be done to relieve this condition. Additional steam shovels must be provided from some source. Is there possibility of getting these through the War Department?

"Not only is this dread disease seriously injuring the live-stock industry of California but it is threatening to seriously affect the great soil-producing interests.

"The annual value of these crops is:

"Field crops, $196,000,000; fruits, $158,000,000; vegetables, $60,000,000; total, $414,000,000.

EMBARGOES IN EFFECT

"A large part of these crops move in interstate commerce and the above figures do not include the freight losses to the railroads if they do not move.

"New Mexico, Idaho and Arizona have already embargoed fruits and vegetables unconditionally.

"Utah, Montana, Texas, Colorado, Nevada, Oregon and Wyoming have placed restrictions on movements of soil products.

"If the disease spreads to wider areas it is difficult to forecast how widespread these embargoes will become or how great the economic loss will be.

"This touches the commercial life of all States taking such action and affects seriously the business of wholesalers, jobbers and retailers and the food supply of the people.

"If these embargoes increase it means disaster to the producers of California. There is great need of uniformity in these embargoes; many of them are unnecessary.

"This committee is earnestly urging proper government departments to make diplomatic representation to States, pointing out that there is no need for alarm; that the government has charge of the campaign of eradications; that fruits and vegetables and other soil products are not carriers; that they can be shipped from clean areas without danger; that soil products are entering all States from European countries where the disease exists, without restriction; that during the 1914 and 1915 outbreak in other States California quarantined only against live stock and poultry; and that the quarantine should be uniform, based on the Salt Lake conference.

URGES DAILY BULLETINS

"This committee suggests and respectfully asks that you instruct your representative in charge of activities in California, to give daily bulletins to the press and the State government and confirm these bulletins from Washington as to the condition of the disease in California; coming from the Federal government these reports will be accepted at face value and will do much to allay wild rumors and unnecessary fear, whereas, when coming from California, the reports are discounted as coming from an interested party.

"We would strongly urge that a United States Department of Agriculture commander-in-chief be located at Sacramento in supreme command.

"That if possible all veterinarians, Federal and State, be made collaborators. This would permit of placing the best man available in either department in charge of centers of infection, who should be in complete charge of all forces, reporting direct to the commander-in-chief."

THREE NEW CASES REPORTED IN COUNTY

Three more new cases of foot-and-mouth disease were reported in Los Angeles county yesterday. A herd of 135 head of dairy cattle in the Van Nuys district and thirty head of cows in the Lamanda Park section were discovered to be infected as well as a herd of 570 hogs in a garbage feeding plant located near Long Beach, the latter mentioned herd being the first case reported infected in that district.

A ruling yesterday from Atty.-Gen. Webb was to the effect that the county supervisors of the Northern California counties who have taken action to establish dead lines against quarantined areas, and which will cost approximately $50,000 per month to maintain, are acting within their legal power.

LANCASTER WILL PROTEST ON METHODS

Antelope Valley will have a mass meeting at Lancaster at 8 p.m. today, it was announced yesterday, to protest against the manner in which the quarantine regulations are being enforced. It was said the Lancaster Chamber of Commerce, the Alfalfa Growers' Association and business men joined in calling the meeting.

Carlsbad Sprudel Salt

If you suffer from stomach trouble, constipation, liver and kidney diseases, rheumatism, etc., and cannot go to Carlsbad for the health-giving water—go to your druggist and get the

Genuine Carlsbad Sprudel Salt
Take no substitute
Carlsbad Sprudel Water and Salt
Imported by
CARLSBAD PRODUCTS CO., N. Y.

MODERN DENTISTRY

All operations without pain. Special attention to painless extraction of teeth.
I OFFER YOU MY PERSONAL SERVICE
Free Examination and Advice
MINIMUM PRICES
GOLD CROWNS, 22K $3.00
PORCELAIN CROWNS 3.00
BRIDGE WORK 3.00
SET OF TEETH 10.00
DR. CARR, Dentist
230-31 O. T. Johnson Bldg.
Broadway at Fourth
Hours 9 to 5:30. Phone TUcker 4-301.
Sunday and Evening Appointments.

TRAINS ARE TO BE FUMIGATED

(Continued from First Page)

having purchased tickets and detrain them at some station outside of the State of Arizona," the proclamation said.

Through passengers for points east of Arizona will not be permitted to leave the train while it is in Arizona territory, in order that the "infectious foot-and-mouth disease prevalent in California may be prevented from spreading to the State of Arizona," according to the regulations of the Board of Health which were cited in the proclamation.

METHOD UNDECIDED

Under the plan of disinfecting Arizona-bound passengers the State Health Board would establish fumigation stations at points of entry near the State boundary and incoming California passengers would be subjected to the cleansing process at these places, it was said.

Details as to the disinfection method were not completed tonight, it was said.

The Arizona-bound passengers, according to the proclamation, must submit to "such inspection and disinfection" as may be required by the board.

The plan to disinfect the passengers was proclaimed today as a substitute measure to a recommendation offered at a State conference of business representatives yesterday that the railroads limit sale of tickets to persons who have obtained certificates from the Arizona Health Board, who were to be stationed in California.

YUMA IS GLAD OF GOVERNMENT CONTROL

[BY A. P. NIGHT WIRE]

YUMA, April 22.—Word that the fight to eradicate foot-and-mouth disease among California live stock henceforth will be conducted under United States government control tonight brought unmeasured relief to the people of Yuma, who have been ground between the upper and nether millstones of conflicting authority ever since Arizona established its embargo on eastbound vehicular traffic over the State-line bridge here.

While business men and others affected have not lost sight of the fact that government control in California does not mean that Arizona will modify its embargo against eastbound tourists, they feel that it will at least make an end of friction between Imperial county (Cal.) and Yuma authorities.

Meanwhile the State line here is adamant, so far as the eastbound traffic goes, except to physicians and their patients. United States mail carriers and other eastbound persons bearing passes signed by Gov. Hunt or by Dr. E. L. Stam, supervisor of quarantine. No restrictions have been placed on westbound traffic, either vehicular or pedestrian.

Of the fourteen automobile parties reported waiting at Knob Siding, fourteen miles west of here, for a chance to be fumigated and passed across the river into Arizona, only seven remained tonight. Three told the world that they had had enough of the superheated sands on which the Knob Siding fumigation station is built, and turned their automobiles westward toward the cooler coast regions. Four others went on to a more comfortable camping place, close to Yuma, where they may buy food and ice by coming to the State line painted in the middle of the bridge over the Colorado, where Yuma merchants await them.

LEAVE TO ATTEND LOS ANGELES PARLEY

[EXCLUSIVE DISPATCH]

EL CENTRO, April 22.—Dist.-Atty. Utley and Sheriff Gillett of Imperial county went to Los Angeles tonight to confer with U. S. Dist.-Atty. Burke as to the rights of the Fort Yuma Indian Reservation officials to close to traffic roads leading through the reservation. The conference is the result of complications arising following the detention at Knob Siding of several hundred automobile tourists, in connection with enforcement of a quarantine against the foot-and-mouth disease.

Imperial county officials received word today that L. L. Odle, superintendent of the reservation together with Arizona quarantine officers, again are causing congestion in the traffic across the desert by detaining crowds of automobilists at the edge of the reservation near Knog Siding, where Sheriff Gillett last Friday removed the blockade near the fumigation station. His action was approved in a resolution adopted by the Imperial Supervisors, which also instructed him to keep traffic on county roads open at all times. The Sheriff said today that he does not wish to take any further action without being sure of his ground and that if he found after investigation that county roads are being blocked by Arizona and Federal agents, they will be opened immediately or he will make whatever arrests are necessary.

Imperial county obtained an easement through the Indian reservation for a State highway, which is now being graded and graveled. The road where the difficulty has occurred is a detour through the reservation. It is the question of jurisdiction over this detour that has resulted in the conference tomorrow at Los Angeles.

Meanwhile, reinforcements are asserted to have been sent by Adj.-Gen. Harris of Arizona to the troops of militia stationed at Yuma bridge over the Colorado River to enforce the quarantine order by force of arms if necessary. The bridge has been boarded up, so that no one can pass across it without sanction of the guards.

Affidavits obtained by Dist. Atty. Utley on a visit to the scene of the blockade told of suffering and inconveniences experienced by members of the crowd, especially women and children. Small babies were so sunburned as a result of the exposure that one, a seven-week-old infant is asserted since to have died. This was a child of Oscar Shafer of Webb City, Okla. An aged man who had been ill and on a strict diet for several years was made seriously ill by exposure and lack of food and is said to be in a Yuma hospital with slight cance for recovery.

SAN BERNARDINO MOUNTAINS ARE CLOSED

[EXCLUSIVE DISPATCH]

SAN BERNARDINO, April 22. Emergency legislation designed to check a possible spread of the foot-and-mouth disease from Decles, where a herd of 740 hogs were slaughtered early today, was adopted by the Board of Supervisors in conference today.

The emergency measures are:

Closing of the San Bernardino mountains to everyone except residents and others having legitimate or urgent business in the mountains.

Postponing of the opening of the trout fishing season until June 1.

Prohibitiny the movement of garbage in the county.

Drastic quarantine regulations in district contigious to Decles, fifteen miles west of the city and south of the Valley Boulevard were placed in effect by State and Federal authorities.

The State's closed quarantine area—as distinguished from the infected area at Decles—ordered today included the following boundaries: Beginning at the Los Angeles county line and proceed-west along the Union Pacific Railway to the Riverside county line, to the Santa Fe Railway south of Colton, thence north along the railway through San Bernardino to Verdemont at the mouth of Cajon Pass and thence directly west to the Los Angeles county line.

The supervisors protested to State officials to alter the line so that all citrus fruit districts, none of which are adjacent to the infected area at Decles, would be eliminated from the quarantine. The district under provisional quarantine in cludes Upland, Ontario, Cucamonga, Fontana and Rialto. Redlands is not affected, nor is Highland, citrus producing communities.

Armed guards were placed along a radius of a mile surrounding the Decles Ranch, owend by the Fontant Land and Water Company.

If It Only Knew

One-half of the world doesn't know how the other half lives—and envies it accordingly.—[Boston Transcript.

At Palm Beach, Newport—wherever smart folks gather—Lucky Strike is a reigning favorite.

NEURITIS
Constructive Treatments
LINORIUM
"The Place to Get Well"
Dr. Louis C. Shingle D.P.
Beacon 3201
1001 W. Washington St.

"WHERE SHOE-BUYING IS A PLEASURE"

MEN really like to select their footwear here—it is so quiet and comfortable. The Edwin Clapp Shop has a luxurious, unhurried atmosphere that enables them to select their footwear with the least possible effort.

The Edwin Clapp Shop is to most shoe stores what Edwin Clapp footwear is to ordinary shoes.

EDWIN CLAPP SHOES $12.50 and more
Other Makes $7.50 and more

THE Edwin Clapp SHOP
DE WITT C. DAVIS
610 South Hill

Chas. D. Wagner
Building Construction

YOU ARE GOING TO BUILD! You should have a firm do your building, whose reputation for good construction and fair dealing is beyond question. They should have accurate knowledge of construction, which is only obtained by experience. Their methods should be such as will prevent trouble. It makes the task easier, hinders confusion, saves time and makes building agreeable. We will build for you eventually! Why not now?

22 Years of Successful Building in Los Angeles.

3152 Wilshire Blvd., Cor. Vermont
Telephone: DUnkirk 0552.
L. A. BRYANT, Associated Architect

Mother's Day All Over The World Sunday, May 11

"Mother just loves your candies, Mary!"

Is the word that is heard so often in the quaint Mary Fraser Shops

That is the reason that you should mail her a box for "Mother's Day."

2 lb. box—$1.60

Mary Fraser CANDY SHOPS
118 West Sixth Street
107 South Western Avenue
6734 Hollywood Boulevard

BAD TEETH AN INJURY
Do you know that diseased, broken down teeth foul the breath and spoil your appearance.

Our New $20 Trubyte Teeth $12.50
$15 Plates for $10
Silver Fillings $1 up
GAS GIVEN
DON'T NEGLECT YOUR TEETH
Aluminum Plate, Most Sanitary, $12.50 to $25.00
FREE Examination and Honest Advice
RED RUBBER SET OF TEETH $7 UP
Porcelain and Gold Crowns; Bridge Work $5
Extraction Painless GUARANTEED
15-YEAR GUARANTEE Honest Work—Honest Prices. S. S. White Natural Forms
MY X-RAY SERVICE Determines the condition of your teeth—without guesswork.
Our Special Price $16.50
DR. ZIMMERMAN Evenings Sundays
303-304-305 Broadway Central Bldg., 424 South Broadway
Phone TUcker 3005 (Times) Open Daily, 8 to 8. Sundays, 10 to 12.

THE OWL DRUG CO. BETTER DRUG STORES

A Great Beauty Discovery—

Vivaudou's Astringent Cream

A beautifier which has been long sought. This new astringent cream, a Vivaudou creation, not only corrects enlarged pores but also prevents them. At the same time it affords a remarkable powder base—due to the fact that the pores are reduced so that the powder cannot sink in or tiny particles of oil ooze from the skin and make the powder pasty or insecure.

Vivaudou's Astringent Cream means no more sagging and roughened skins; no more unsightly clogged pores. Instead it points the way to clear, radiant, healthy skins.

All "Owl" and "Sun" Drug Stores can supply you with this new cream.

The Owl Drug Co

Operating 52 Stores in Southern California.

Auctions Today

Los Angeles Auctioneers' Association Official Bulletin

Auction Today
11 A. M.

PRETENTIOUS ELEVEN-ROOM HOME

679 S. Kingsley Dr.

One of the most beautifully finished homes in Los Angeles. Decorations and fixtures in perfect harmony and in excellent taste. Every requirement of the most fastidious person.

Remember!

Following sale of real estate we will sell 1922 PEERLESS—MODEL 56, 7-PASSENGER SEDAN. *In Perfect Condition.*

BY AUTO: Drive West on Wilshire to Kingsley; South ½ block.
BY CAR: Take West 6th St. car to Kingsley, South 1½ blocks, or West 9th St. car to Kingsley, North 1½ blocks.

Auction Today
2 P. M.

MARVELOUS CENTRAL AVE. BUSINESS CORNER

Southeast Corner Central and Jefferson

Lot 69½x120

Located at the intersection of two main thoroughfares. Surrounded by substantial business buildings.

Now improved with 4-room house rented for $35.00 mo.

VISUALIZE THIS CORNER

AN ATTRACTIVE INVESTMENT

BY AUTO: Drive South on Central to Jefferson.
BY CAR: Take Central Ave. car to Jefferson.

Auction Tomorrow
THURSDAY 2 P. M.

Northeast Corner West Ninth Street and Catalina

(3 Blocks West of Vermont)

Positively the Best Vacant Lot in This Vicinity

High Corner Property 200x145 to be Sold in 3 Parcels—

Corner 100x145

Two Inside Lots each 50x145

(all to 15-ft. alley)

Close to Ambassador Hotel. Most exclusive rental district in Los Angeles. Surrounded by high-class permanent buildings. Splendid car service. Direct Boulevard to Beach and heart of city.

BUY ONE OR ALL THREE OF THESE LOTS

A Real Buy!

Excellent as a Permanent Investment!

Excellent as a Speculation!

BY AUTO: Drive West on Wilshire to Catalina; South to property.
BY CAR: Take West 9th St. car to Catalina.

For Quick Action Call

C. H. O'CONNOR & SON, Auctioneers

309 Bank of Italy Bldg. (7th at Olive)

TRinity 1061

Auction

Elegant Furnishings

TODAY 10 A.M. **TONIGHT 7:30 P.M.**

1508 Kings Road

Take Santa Monica Blvd. car to Olive Drive. Walk North to Sunset Blvd. East to Kings Road. Walk North to Auction signs. Autos drive out Sunset Boulevard.

Furnishings

The complete luxurious furnishings of this beautiful home will be offered piece by piece. They will appeal to those looking for the best in home furnishings. Attention is called to the Oriental rugs, exquisite silk gauze curtains and draperies, Francis Bacon Baby Grand Piano, period furniture, sterling flatware, Haviland dinner set, and many other articles of interest.

For detailed description see last Sunday's, Monday's and Tuesday's Times.

Sale Positive Regardless of Weather Conditions. Luncheon Will be Served to My Patrons and Guests.

Lewis S. Hart

Auction Today
2305-7 So. Grand Av.

This is the day of that big auction, the best sale we have held of fine Furniture. DON'T MISS IT.

GREAT WESTERN AUCTION
E. C. HILL, Auctioneer

AUCTION
TODAY, 10 A. M.
322 So. Broadway

Estate of Ginsburg Hat Mfg. Co. Also Fixtures. By order of Board of Trade.

J. J. SUGARMAN, Auctioneer.

Periodicals Sell From 5c to 50c

Yet the SUNDAY TIMES furnishes readers with a story magazine, farm journal, beautiful rotogravure section, comic sheet and six other large parts at a price of 10 cents. (3 cents in connection with DAILY TIMES on monthly subscription.)

GENERAL MOTOR DIVIDEND GIVEN

Regular Payment Declared on All Stock

Chevrolet Head is Elected Vice-President

Nearly $20,000,000 Earnings in First Quarter

[BY A. P. NIGHT WIRE]

NEW YORK, April 22.—Directors of the General Motors Corporation today declared the regular quarterly dividends on all classes of stock and elected W. S. Knudsen, general manager of Chevrolet Motor Company, a vice-president of General Motors.

Alfred P. Sloan, president, stated that preliminary figures for the first quarter indicated net earnings of $19,280,000, slightly less than the same period last year. Final figures will not be available until later in the week. The corporation sold 212,572 cars and trucks in the first three months of 1924 compared with 176,258 in the same quarter of 1923.

"The consumers' demand in the spring of 1923 exceeded all previous records and this year is equal to and probably 10 per cent greater than last year," Mr. Sloan said. "Due to reasonable weather, what is termed spring buying is just getting under way. The plants of the corporation are now being operated at a rate equal to slightly over 80 per cent of sales for the first quarter. The policy of running the plants at peak during winter and spring enabled the corporation to supply its dealers and distributors with sufficient cars to meet spring requirements and to slack off its operations during the summer months to that point necessary to cover the lesser demand for automobiles during that season."

Condition of Miss Rambeau is Improved

[BY A. P. NIGHT WIRE]

KANSAS CITY (Mo.) April 22.—Slight improvement in the condition of Miss Marjorie Rambeau, the actress, who was stricken with acute appendicitis Sunday, was reported by her physicians tonight.

The actress was removed from her hotel to a hospital today.

ABDUCTION STORY OF GIRL IS DISCREDITED

QUIZ INTO CHARGE AGAINST HER BROTHER-IN-LAW IS DROPPED

[BY A. P. NIGHT WIRE]

SAN FRANCISCO, April 22.—Police investigation of a statement of Rose Fahey, 18 years of age, that she was abducted from her sister's home in Seattle by her brother-in-law, George Carr, and cruelly treated by him, has been dropped because of apparent contradictions in the statement, it was announced today by Captain of Detectives Duncan Matheson. The girl is in seclusion at the home of a brother, George Fahey, here. Carr is missing.

Fahey said his sister told him that Carr tied her to a stake near the county line and then emptied the magazine of his rifle at her from a distance of thirty paces, each bullet missing its mark "by inches." Asked whether he was making any search for Carr, Capt. Matheson replied that the San Francisco police were "through with the case."

OAKLAND, April 22.—George Carr, asserted to have abducted his sister-in-law, Rose Fahey, from Seattle to San Francisco, was convicted of passing bad checks here in 1915, but was admitted to probation, according to Leonard Compton, county probation officer.

FORMER NEW YORK CONGRESSMAN DIES

[BY A. P. NIGHT WIRE]

VANCOUVER (B. C.) April 22. J. Sloat Fassett of Elmira, N. Y., former Congressman of the United States, died here last night soon after coming ashore from the S. S. Empress of Russia, following a visit to the Far East. He became ill suddenly after landing here. Heart disease was given as the cause of death. It came with total unexpectedness to Mrs. Fassett, who had been her husband's companion on a tour of the Far East, where he had large interests.

FARM RELIEF PASSED

[BY A. P. NIGHT WIRE]

WASHINGTON, April 22.—The bill appropriating $1,000,000 for the drought-stricken farm areas in New Mexico passed through its final parliamentary stage today and is now ready for President Coolidge.

FEAR STILL INSPIRED BY DEAD REBEL

Marcial Cavazos's Body Attracts Thousands to Verify Report

BY JACK STARR-HUNT

[BY CABLE—EXCLUSIVE DISPATCH]

MEXICO CITY, April 22.—Even in death Marcial Cavazos reminds one of the famous Pancho Villa. His body arrived this morning at Pachuca, capital of Hidalgo, from his mountainous Waterloo. He was carried by his own men, made prisoners in the struggle, on an improvisioned rustic litter, and thousands packed the station to see if Cavazos was "really dead," for the humbler classes of Hidalgo thought, as the northerners thought of Villa, that he could not be killed.

Cavazos's death differed from Villa's in that he died firing his revolver, while his Federal officer assailant emptied his own gun at the rebel. As Cavazos fell from his horse in attempting to force his way through the Federal lines, his antagonist dropped severely wounded within a few feet of him.

The prisoners relate that during the past few months Cavazos resorted to drastic measures in order to prevent desertions from his ranks. On one occasion he had fifty-three men, including several officers, executed when they were caught attempting to desert.

The National Railways estimate the damage to rolling stock Cavazos caused them in numerous hold-ups, at 1,500,000 pesos.

Residents Must Leave Town by Federal Order

[BY A. P. NIGHT WIRE]

CHEYENNE (Wyo.) April 22. Residents of the town of Lavoye, in the Salt Creek oil field, Wyoming, must remove their buildings and other improvements from the townsite, and must vacate their holdings there forthwith under terms of a decree entered in Federal Court here yesterday afternoon in the suit brought by the United States government to compel Lois Lavoye, claimant of the land, to vacate.

Lavoye has several hundred population. The land on which the town stands is leased by the government to the Ohio Oil Company.

A bill to prevent eviction of the residents of Lavoye from the townsite is pending in the Lower House of Congress.

Three Brothers Slain by Man in Louisiana Feud

[BY A. P. NIGHT WIRE]

NEW ORLEANS, April 22.—Three brothers, David, Alfred and Alexon Young, were shot and killed by Daylin B. Fontenot at a country dance in the Bellair Cove section, near Ville Platte, Sunday, as a result of a long-standing feud between the Young and Fontenot families, according to word received here today.

WOBBLIES' APPEAL TO SUPREME COURT LOST

TRIO CONVICTED ON STATE SYNDICALISM CHARGES AT SACRAMENTO

[BY A. P. NIGHT WIRE]

SACRAMENTO, April 22.—The State Supreme Court today denied the appeal of Joseph Wagner, D. C. Russell and Joseph Vargo, convicted here last August of violating the California Criminal Syndicalism Act. The men were convicted in the court of Superior Judge Busick and an appeal was taken to the Third District Court of Appeal where the judgment was upheld. An appeal was then taken to the Supreme Court.

The appellants contended, among the other things, that the evidence was insufficient to convict and that witnesses testifying in behalf of the prosecution were prejudiced. Attorneys for the defense, however, conceded that the men were members of the Industrial Workers of the World.

TAXI-DRIVERS JOIN HAVANA RAIL STRIKE

[BY CABLE AND ASSOCIATED PRESS]

HAVANA (Cuba) April 22.—Havana's 5000 taxi cab drivers joined the street-car men in their sympathetic strike today, leaving the city with no means of transportation except for approximately 4000 privately owned automobiles. Drivers of the beer wagons also went out, causing a shortage of beer in the hundreds of cafes and corner saloons. There were no morning newspapers in the Spanish language, but the Havana Post appeared.

DE LUXE FURNITURE

AUCTION

10 a.m., Tomorrow, April 24th, 10 a.m.

222 N. Irving Blvd.

We have been commissioned to dispose of the FURNITURE AND FURNISHINGS of this beautifully appointed home, including

STARR MAHOGANY CABINET GRAND PIANO, $300 MAHOGANY VICTOR VICTROLA AND RECORDS. The furnishings include a beautiful Mahogany and Cane (Georgian Motif) Living Room Set, comprising Davenport with 6 linen cushions and pillows and Fireside Chair, both upholstered in two-tone Mulberry Satin Damask; Companion Brown Mahogany and Cane Davenport Table; Louis XIV Overstuffed Wing Fireside Chair upholstered in Mulberry Cut Velour; Magnificent Brown Mahogany, Queen Anne Library Table (52-in.); Handsome Silvered Shaded Table Lamp with Rose and Blue Silk Shade; Mahogany Floor Lamp with Rose and Gold Silk Shade; Mahogany Pedestal and Chinese Porcelain Urn; Ceramic Jardiniere; Bronze Marble Clock; 2 Brass Marble Vases; Net Curtains and Mulberry Sundyer Drapes throughout home; Beautiful Pictures; Polychrome Book Ends; WONDERFUL 11.3x15 ROYAL KASHAN FRINGED WILTON RUG; Quarter-sawed (high polish) Oak Dining Set comprising 54-in. top, pedestal extension table and chairs with black genuine leather seats; beautiful 9x12 FRINGED WILTON RUG; Magnificent and massive triple panel; French Plate Mantel Mirror in gilt burnished frame; Fibre Porch Furniture; Imported Dinner Set, service for 6 persons; 5-piece Bird's-eye Maple Bedroom suits; 6-piece Maple Bedroom suits; two 9x12 Body Brussels Rugs; 5-piece Old Ivory Bedroom set; 6x10 AND 7x9 AXMINSTER RUGS; 10 YARDS WILTON HALL RUNNER; BEDDING, BED AND TABLE LINEN; BANGLER WHITE ENAMEL SIDE-OVEN GAS RANGE; Kitchenware; Kitchen Utensils and many other items of equal interest. DON'T FAIL TO ATTEND THIS BEAUTIFUL SALE. BE ON HAND PROMPTLY AT 10 A.M. TOMORROW MORNING. HOME OPEN FOR INSPECTION TODAY, 10 A.M. TO 4:30 P.M.

KEMP AND BALL, Auctioneers

182 and 184 West Pico Street. ATlantic 9611—9640.

"For Satisfactory Service and Best Results."

Locate in Hollywood

The Hollywood business district will ultimately serve a tributary population of one million

Buy an office on *easier* terms than rent,

-the landlord gets *this* for a single office, -you get *this*,

There Is Just ONE Such Opportunity in Los Angeles —the Palatial New Guarantee Building of Hollywood

The ownership of an office in this Class "A" building gives you a pro rata ownership in the property. Your investment increasing in value with the inevitable rise in the value of the property. You can sell, lease or hypothecate your interest in this building.

Hollywood is already the most talked of city in the world—and you haven't heard anything yet. Twenty million dollars' worth of building development is now under way for Hollywood's business district.

The business and professional men who locate here now will be the ones to profit most by Hollywood's certain and rapid growth. They will be the "men on the ground." Theirs will be the ground-floor opportunity.

Already Los Angeles' most prominent business houses have awakened to the wonderful possibilities of Hollywood, and have demonstrated their faith by establishing better and handsomer shops than their downtown locations. For instance: Innes Shoe Company, Mullen & Bluett, The Bootery, C. H. Baker, Wetherby-Kayser Shoe Company, The Elite, Paulais and I. Magnin. Corporations, doctors, lawyers, dentists and others will follow in their footsteps.

15 years to pay

Your first payment of $500 is practically your last. After that you actually pay less per month over a period of 15 years than you would if you were renting. Offices are priced at $5,000 to $6,250.

The Guaranty Building is located at the corner of Hollywood Boulevard and Ivar Avenue—across from the Public Library, in the center of Hollywood's thriving, progressive business district, just one block from Cahuenga Avenue, the main artery which connects Hollywood with the great San Fernando Valley. (Bonds have already been voted for the widening of Cahuenga Avenue and for the lowering of grade through the Pass.)

These offices are selling fast. Many shrew investors are buying with the idea of renting for the present and holding for an inevitably big increase in value. Others realize the overwhelming advantages of owning instead of renting an office. They prefer a safe, tangible investment to a bundle of rent receipts.

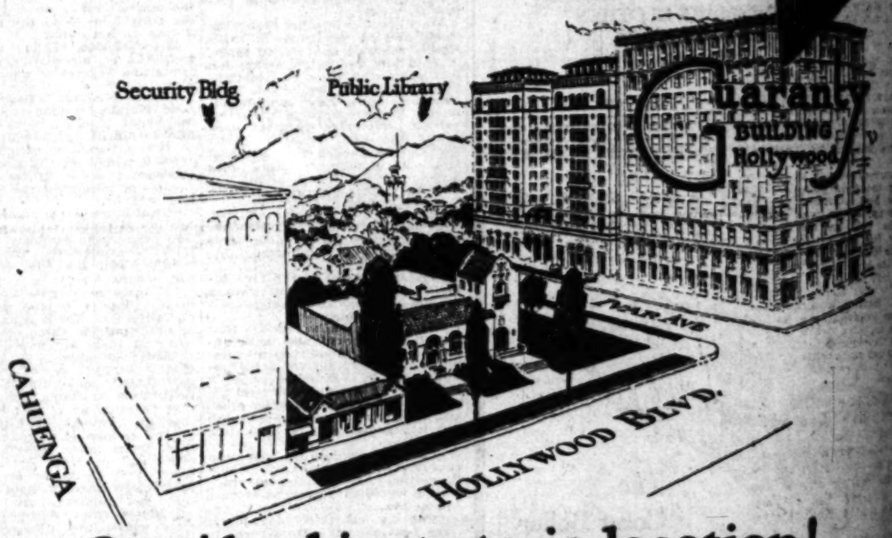

Consider this strategic location!

Write for additional information about the Guaranty Building—and for a resume of what's planned, under way and actually doing in Hollywood.

Guaranty Building—6335 Hollywood Blvd. GRanite 9311

DROWNS IN SWAMP AS NEIGHBORS HUNT

NEW YORK RESIDENT TRIPS ON SNAG AND FALLS IMPRISONED

[EXCLUSIVE DISPATCH]

GREENBURG (N. Y.) April 22. Bernard Flanagan, 38 years of age, drowned in two feet of water in a swamp near the Westchester county fair grounds while scores of neighbors and policemen searched for him in the rain. His body, entangled in roots and heavy underbrush lining a small brook winding through the boggy section known as Manhattan Park, was found by three boys, one of them Flanagan's nephew.

The spot where the body was found is less than 150 feet from the home of his sister, Mrs. Kate Ryan, where he lived. Several other houses are grouped within a radius of 200 feet from where he tripped, fell, and, held by a snag, was unable to arise. His cries for help were heard by neighbors, but died out before searchers could distinguish whence the sounds came.

It is thought Flanagan, in the storm, sought to make a back-lots short cut returning from White Plains, and straying from a path fell into the bog.

RADIO STATION FREAK

[EXCLUSIVE DISPATCH]

AJO (Ariz.) April 22.—A radio receiving outfit at the Curley school is something of a general institution, with public audiences several times a week. W. R. Denison, who is in charge, states that local conditions appear to be freakish, for Los Angeles, San Francisco and other distant stations are heard distinctly, while not a sound ever has come from the broadcasting stations at Phoenix or Tucson.

And Well They Might Be

Ohio Exchange: E. Neff, who was pinned under his automobile last fall, has recently been to see a doctor in Warren, who found eight vegetables out of place in his back. —[Boston Transcript.

scores entrusted to our care

—we have a special floor for cars
—each is given individual attention
—jacked-up on blocks
—battery removed and kept charged
—cloth upholstering moth protected
—completely covered

MOVING
SHIPPING
PACKING
STORING
SINCE 1898

Bekins' Fireproof Storage facilities also include: Open storage space, special piano rooms, moth protected rug rooms, special art rooms for fine paintings, trunk space and vaults for silverware and other valuables.
Further information courteously given over Phone AT-lantic 8282.

BEKINS VAN & STORAGE CO.

1335 SO. FIGUEROA ST.
LOS ANGELES

San Francisco Oakland

SPORTS
The Los Angeles Times

WEDNESDAY MORNING, APRIL 23, 1924.

SEALS BEAT BENGALS IN OPENER, 9 TO 5

EAGUE LEADERS LAND ON FORMER TEAM-MATE

arry Courtney Driven off Mound in Sixth Inning; Schneider Helps Locals With Homer

BY ROBERT E. RAY

[illegible] San Francisco Seals defeated Vernon, 9 to 5, yester- [illegible] Washington Park and drew first blood, or whatever it [illegible] draw when they win the opening game of a series. Op- [illegible] hitting off their former team-mate, Harry Courtney, [illegible] the game for the Seals in the early innings.

[illegible] Mitchell, the fighting [illegible] was on the mound for [illegible] leading visitors and had [illegible] for his weakness of [illegible] home-run balls, he would [illegible] the Tigers to one run. [illegible] drive over the tallest [illegible] left field fence by Pete [illegible] gave the locals their in- [illegible] in the first inning, while [illegible] Deal's barrier-clearing [illegible] with two on in the seventh [illegible] for three other Vernon [illegible]

[illegible] Bank presented a brand [illegible] against the Seals, with [illegible] to right, Rod Murphy [illegible] Walter Kimmick at [illegible] all of these players got [illegible] safe.

[illegible] features of yesterday's [illegible] was the sensational hitting [illegible] of Joe Kelly, Seal left [illegible] Mr. Kelly, who boasts of [illegible] active chin in baseball, [illegible] in his first three times [illegible] two of the wallops land- [illegible] about the left-field fence. [illegible] Brown, reputedly made man- [illegible] of the Chicago White Sox, [illegible] a longer whisker acres [illegible] by fewer hairs than Kelly, but [illegible] he not playing any [illegible] is credited with the [illegible] active club in the national [illegible]

[illegible] Courtney was at a loss on [illegible] to get the ball past Kelly's [illegible] the Seal outfielder's first [illegible] up, he had was afraid [illegible] the ball on the inside [illegible] fear of hitting Joe's [illegible] of his lower anatomy. Finally [illegible] got his idea of curving the [illegible] Joe's chin as he couldn't [illegible] After that Kelly failed to [illegible] it. Having a large chin [illegible] other disadvantages, as Joe [illegible] has an extra berth for his [illegible] time traveling on the train, [illegible] to get up earlier in the [illegible] for it takes him twice as [illegible] there.

[illegible] Mitchell, who relieved Courtney in [illegible] inning, hurled a fine [illegible] of ball, holding the Seals [illegible] hit to his stay on the [illegible] the opening the second [illegible] to argue that Essick [illegible] started Keck instead [illegible]

[illegible] Seals rushed over a run in [illegible] inning on Kelly's dou- [illegible] sacrifices from [illegible] Vernon also [illegible] half when Pedro [illegible] one high, wide, [illegible] over the fence.

[illegible] gave the Seals on a [illegible] in the third [illegible] the left-field [illegible] a two-base drive.

[illegible] Page 2, Column 2)

Standings

PACIFIC COAST LEAGUE

	W.	L.	P.C.		W.	L.	P.C.
S. Francisco	12	3	.800	Sacramento	9	8	.529
Salt Lake	9	5	.643	Oakland	8	9	.471
Los Angeles	9	6	.600	Portland	5	10	.333
Vernon	6	7	.462	Seattle	5	10	.333

Yesterday's Results

San Francisco, 9; Vernon, 5.
Oakland, 5; Los Angeles, 4.
Portland, 7; Salt Lake, 4.
Seattle-Sacramento, rainy.

AMERICAN LEAGUE

	W.	L.	P.A.		W.	L.	P.A.
Detroit	6	1	.857	Washington	3	3	.500
Boston	3	3	.500	New York	3	4	.429
Philadelphia	3	3	.500	Cleveland	3	4	.429
Chicago	3	3	.571	St. Louis	1	6	.143

Yesterday's Results

Detroit, 5; St. Louis, 4.
Cleveland, 7; Chicago, 6.
New York, 6; Washington, 5.
Philadelphia-Boston, rain.

NATIONAL LEAGUE

	W.	L.	P.A.		W.	L.	P.A.
New York	5	1	.833	Pittsburg	3	3	.500
Cincinnati	3	1	.714	St. Louis	3	3	.500
Chicago	3	3	.500	Boston	1	5	.250
Brooklyn	3	3	.500	Philadelphia	1	5	.250

Yesterday's Results

Cincinnati, 3; Chicago, 2.
Pittsburg, 10; St. Louis, 7.
Boston-New York, rain.
Brooklyn-Philadelphia, rain.

SOUTHERN ASSOCIATION

New Orleans, 5; Atlanta, 2.
Mobile, 11; Birmingham, 2.
Memphis, 14; Nashville, 2.
Little Rock, 3; Chattanooga, 7.

INTERNATIONAL LEAGUE

Toronto at Jersey City postponed, rain.
Buffalo at Newark postponed; wet grounds.
Baltimore, 7; Syracuse, 3.

TEXAS LEAGUE

Wichita Falls, 4; Dallas, 6.
Galveston, 5; Houston, 9.
Shreveport, 6; Fort Worth, 5.
San Antonio, 8; Beaumont, 5.

WESTERN LEAGUE

Tulsa, 12; Lincoln, 6.
Denver, 9; St. Joseph, 5.
Oklahoma City, 5; Omaha, 4.
Wichita, 7; Des Moines, 6.

AMERICAN ASSOCIATION

Indianapolis, 7; St. Paul, 2.
Other games postponed.

GRIZZLY NET TEAM SWAMPED BY CARDS

[BY A. P. NIGHT WIRE]

STANFORD UNIVERSITY, April 22.—Stanford tennis players today won all six matches from the players of the University of California, Southern Branch. Scores: Hinkley defeated Houser, 6-3, 6-4; Overfelt defeated Fisher, 6-1, 6-4; Merts defeated Vargas, 6-1, 6-0; Fairchild defeated Tenney, 6-4, 6-2; DeBack and Pussing defeated Vargas and Tenney, 6-0, 6-2. Mertz and Hinkley defeated Houser and Fisher, 6-4, 6-2.

PREPS IN TRIAL HEATS

Athletes Gather for Preliminaries of Southern California Meet at Coliseum Today

[illegible] from every little town in Southern California from [illegible]'s Corners will gather in the Coliseum this afternoon [illegible] in the preliminary heats of the annual high school meet [illegible] Saturday afternoon on the same field. Incidentally these [illegible] toil slicks and the uncut hay plan to show the city high [illegible] that not all the really good track artists are [illegible] the confines of Los Angeles.

[illegible] are slowed up by [illegible] of some of the [illegible] the desire of the offi- [illegible] yards before the [illegible] and such pro- [illegible] generally the case, it [illegible] that the heats [illegible] 1:30 o'clock as has [illegible] If things do be- [illegible] a lot of reporters [illegible] of entries and also are [illegible] back to the office so much earlier than usual that the boss probably won't believe they've even been to the meet.

Hollywood and Manual Arts are doped to battle it out in the finals Saturday with Huntington Beach given an outside chance of getting in on first-place honors. Chief interest today therefore centers around the particular ability of Lee Hanson, De Wolfe Requa and Jun-

(Continued on Page 3, Column 6)

FOR NATIONAL OPEN

[illegible] of Qualifying and Purses for Winners Are [illegible]nced by United States Golf Association

[BY A. P. NIGHT WIRE]

[illegible] April 22.—Entries for the 1924 open golf champion- [illegible] filed with the United States Golf Association here by May [illegible] announced today by the United States Golf Association [illegible] [illegible] government the title contest.

[illegible] qualifying tests, [illegible] on exceed 200, the Professional [illegible] Manchester, Mar- [illegible] lfers' Association will alter the [illegible] May 27 and [illegible] trying conditions to meet the [illegible] of thirty [illegible] ation.

[illegible] day. Eligi- [illegible] eighteen place [illegible] Money prizes will be awarded [illegible] championship [illegible] for the low qualifying rounds at [illegible] both sectional tournaments, the [illegible] holes, sched- [illegible] first four being fixed at $200, $150, [illegible] the Oakland [illegible] $125 and $100. First money in [illegible] Detroit. The [illegible] the championship will amount to [illegible] $500, in addition to the champion- [illegible] admitted each [illegible] ship cup and a gold medal. A [illegible] according [illegible] total of $1245 will be distributed [illegible] among the next eleven finishers.

[illegible] Page 3, Column 3)

DICK SMITH LEADS EARLY FLINTRIDGE QUALIFIERS

"ONE ROUND" MULLIGAN SAFE AT HOME

Eddie Mulligan, who floors belligerent players among the opposition with his powerful right swing, is shown in the accompanying photo sliding into home plate in the sixth inning of yesterday's game at Washington Park. Truck Hannah is seen vainly endeavoring to massage Eddie with the apple.

[Photo by Robert V. Thompson, Times staff photographer]

MURRAY GIVEN HARD FIGHT

Donnell Forces Handball Champion to Extend Himself in Feature Match

BY BILL HENRY

"Ruby Red" Murray, national handball champion, ran into a small but exciting surprise party in the person of a stripling named Jack Donnell of the Y.M.C.A. yesterday and only emergde victor after two of the toughest games of the tournament, 21-15, 21-18. The scores, close as they are, give no indication of the fierceness of the combat in which the titleholder had to make use of everything at his command to down the skinny local youth.

Donnell is possessed of youth, courage and a deadly right hand, deadlier than bootleg gin. Nothing but the coolness that comes from plenty of warm competition saved the day for the red-headed champion, who continually played to Donnell's left hand deep in the court and won point after point. Up near the front of the court Donnell was sure death with his right hand.

DONNELL IN LEAD

Some idea of the thrills may be gained from the fact that Donnell led in the second game at 16 to 9. Murray had been running the youngster around rather than killing the ball and Donnell was laying 'em away where Murray couldn't pick them up with a shovel. But at 9-16 Murray pulled himself together and proceeded to hold the youngster down while he ran things up to 20-16. Here Donnell rallied and made a pair of points but went out on a weak bobble from the back wall.

Today Murray will meet Spalty, one of the few surviving local contenders, and is expected to win with only a little difficulty. He is getting a lot of good competition and is in absolutely superb condition, better than anybody else in the tournament. His haymaker walloping with both hands combined with his stamina will make him very hard to beat. Laswell of the L.A.A.C. is still a general favorite, however.

The prize match for today will be that between Dr. Friedenberg of the South End Rowing Club of San Francisco and Jack Donovan of the Olympic Club of the same city. Both are genuine contenders for the title and the winner will tangle with Maynard Laswell in the round before the semifinal. Friedenberg is favored by those who have been watching the play most closely but Donovan is very good.

SENSATIONAL COMBAT

Another sensational combat is expected, this time in the upper half when Frank E. Garbutt of the L.A.A.C. does his stuff against a calm and unruffled young man named Wolf from the Olympic Club. Wolf is an unhurried gent with an extremely effective right hand kill and will test Garbutt's ability to the limit. Garbutt's only weakness is a lack of big tournament play and his endurance is a strong factor.

Garbutt yesterday hung the prize walloping of the tournament on a party named Smith from Salt Lake, who was beaten 21-3, 21-1. Bill Ranft, former champ, beat H. Dent, another Salt Lake player, 21-0, 21-5. Donovan of the Olympic Club had the toughest matches of the day when he nosed out Shanholtzer of the Y.M.C.A., 21-20, 21-20.

Dave Butler, carrying the hopes and fears of the motion-picture industry, not to mention some 220 pounds of personally owned meat, was nosed out after a terrific battle by a bald-headed gent named McPhee, hailing from San Francisco, 21-17, 21-20. Dave made a fine rally in the second game and almost pulled it out of the fire, but McPhee managed to rally with the score 20-all and emerged victorious.

Horton and James, L.A.A.C., defeated Todd and Haddock, San Diego Y.M.C.A., 21-17, 21-18; McMillian and Donovan, San Francisco Olympic Club defeated Ranft and Retzer, L.A.A.C., 21-18, 21-11; Burke and Rosen, Southend Rowing Club, defeated Bean and Klawiter, L.A.A.C., 21-14, 21-5; Hausman and Orr, Olympic Club, defeated Dent and Pierce, Salt Lake, 21-10, 21-10; Spalty and Chittenden, L.A.A.C., defeated Burger and Powers, unattached, 21-15, 21-21; Clark and Allen, L.A.A.C., defeated Shanholtzer and Castell, Los Angeles L.M.C.A., 20-21, 21-18; Cranfield and Wolf, Olympic Club, defeated Butler and Schaumer, unattached, 10-21, 21-14, 21-18.

The play will continue this morning with sixteen matches of singles on the program from 11 to 12:30 a.m. This afternoon from 5 to 6:30 p.m., the doubles will be played. The ladies matches for today have been postponed because of the lack of time.

LITTLE CHIEF WILL GO AGAINST RUNSTAR

[BY A. P. NIGHT WIRE]

SAN FRANCISCO, April 22.—Runstar, the A. B. Sprinkels speedster, and Little Chief, one of the prides of the I. P. Humphreys stables, will try conclusions in at least two of the stake events at the Tanforan race meeting, beginning May 3, it was announced here today by the Pacific Coast Jockey Club. It was feared for a time that Little Chief would be shipped elsewhere when the Tia Juana season closed, on account of the restrictions of the foot-and-mouth epizootic situation. It was found possible to send him to Tanforan, however, where he will again compete with his fellow campaigner, Runstar.

HARRY KIPKE IS TO BE WITH MISSOURI

[EXCLUSIVE DISPATCH]

ANN ARBOR (Mich.) April 22. Harry Kipke, the greatest athlete who ever enrolled at Michigan, announced today that he had accepted a coaching job at the University of Missouri for next year. He will be head coach of baseball, and assistant coach in football and basketball, and will take up his duties September 1.

VILLA AND GENARO TO MIX IT UP

Flyweight Champ Signs to Defend Title Next Month Against American King

[EXCLUSIVE DISPATCH]

NEW YORK, April 22.—Pancho Villa, world's flyweight champion, today signed to defend his title against Frankie Genaro, American 112-pound champion, in a fifteen-round match in Brooklyn the latter part of May or the first of June, according to Tom McArdle, matchmaker for Villa.

Genaro has not yet signed, but McArdle anticipates no difficulty in completing the match. Terms have not been fixed.

The pair have fought three times before, Genaro holding two decisions over the Filipino, while their other encounter was a no-decision affair.

[BY A. P. NIGHT WIRE]

NEW YORK, April 22.—Tex Rickard today renewed efforts to influence Luis Angel Firpo to abandon his determination to retire from the ring and to match the giant Argentine with Harry Wills as an elimination test in June or July to determine a challenger for Jack Dempsey next September.

Rickard announced that he had cabled Juan Roure, his agent in Buenos Aires, additional instructions with regard to fight proposals to Firpo. He intimated further inducements would be placed before Firpo, who recently refused to listen to Rickard's latest advances.

ALEXANDER TO FACE OWENS AT COMPTON

Victor Alexander, popular colored heavyweight, will meet Ernie Owens in the main event of the Compton program Friday night. Owen's is a socker and many expect Victor to take the count. Mack Spaw and Kid Mack, two well-known San Pedro battlers, meet in the semifinal. They are lightweights. Johnny Sylvester and Soldier Brown clash in the special event. Brown has been socking lightweights steadily the past two months. Other bouts: Peewee Nolan vs. Battling Burgess, 114 pounds; Rocky Ness vs. Sailor Evasco, 125 pounds; Bill Sweeney vs. Joe Smithy, 158 pounds.

MORGAN MUSSES M'LEAN

Tod is too Fast and Clever for Stewart in Main Bout at Doyle's and Wins Easily

Tod Morgan had little trouble lowering the colors of Stewart MacLean in the feature event at Jack Doyle's boxing bazaar last night. It was simply another case of a clever boxer triumphing over a willing fighter. Morgan grabbed the opening frame by landing a half dozen lefts and rights to the jaw before MacLean could get his bearings.

In the second, Tod continued to pile up more points on Stewart. McLean slipped over a jab to Tod's mouth and drew a slight trickle of crimson. Tod had all the better of the third. Just before the gong sounded, he had McLean on the ropes and was peppering him with lefts and rights. A little before that, Stewart rushed Morgan around the ring, but could not connect effectively. Morgan had a big shade in the final inning. When his hand was raised he was given a deafening reception by his enthusiastic admirers.

IS TOO CLEVER

Young Nationalista was too fast and clever for Joe Dillon and therefore copped the decision. The Filipino bearcat had the first two rounds but in the third, Joe showed some fistic stuff by planting two beauty blows in the kitchen, temporarily slowing up the visitor. Nationalista, however, came back with a rattle in the fourth and punched himself into a good lead. He was best at long range while Dillon showed to advantage in the clinches.

Young Farrel, showing better than he has in some time, earned an easy win over Felix Villamore. Farrell had the edge in each round, during which time he, let loose a lot of short jabs in snappy style.

Jimmy Darragh outpointed Mickey Rockson. The set-to was about upsticks to the last frame. It was here tha tDarrah turned loose and got his nose in front by a slight margin.

BOX TO DRAW

Lefty Cooper and Red Williams mauled themselves to a draw. The bout smacked a great deal of windmill fisticuffs.

Young Terry drew the judges' decision over Jack Thompson. At no time did the lads become overheated with cleverness and thrilling action and the gang let it go at that.

Ray Moore was awarded the decision over Scotty Diest in the opening scrap. The mix-up proved to be a slaughterhouse. Moore punched Scotty's false teeth out of his mouth in the fourth round. When Diest stopped to pick up the dislodged molars, Moore was so surprised at the sight that he grew tongue-tied in the arms and refused to biff Scotty. Thus sometimes today the dought ywarriors of the ring observe the ethics of the knight errants of old.

MYRICK IS GREATLY SURPRISED AT TILDEN

[BY A. P. NIGHT WIRE]

NEW YORK, April 22.—Surprise that William T. Tilden, national tennis champion, had "any doubt whatsoever" as to his eligibility to play on America's Davis cup or Olympic teams, was expressed tonight by Julian S. Myrick, chairman of the Davis cup committee. Mr. Myrick made public his reply to Tilden's letter of resignation from the Davis cup and Olympic teams because Tilden believed his status as an amateur had been questioned by the United States Lawn Tennis Association.

POMONA SWIMMERS ARE FLAPPING FINS

[EXCLUSIVE DISPATCH]

CLAREMONT, April 22.—With the conference swimming meet at Southern Branch only two weeks off, renewed interest is being shown in the Pomona College plunge. Twenty men have answered the call for the Sagehen tank team, and a likely list of candidates is being tried out. Henry French, Roger Smith, John McRae, Don Dye and David Hand form the nucleus of the Sagehen team, and the first four named gents loom as the relay outfit that will face the four-man teams sent to the Southern Branch plunge May 3. Several freshmen have reported for the sport, and swimming is scheduled to gain greater prominence on the Sagehen campus.

STRIBLING SEEKS REMATCH

Georgian's Pa Certain Kid Has Mike McTigue's Number and Backs Hunch With Kale

[EXCLUSIVE DISPATCH]

NEW YORK, April 22.—Paddy Mullins is considering an offer of $35,000 made by Pa Stribling to sign articles on the behalf of Mike McTigue for a return match with Young Stribling down Georgia way. Pa is positive his son will stop the light-heavyweight champion if they come together again.

"W. G. showed up Mike pretty much in their Newark fight," declared Pa, "and I know my boy has McTigue's number. I have made McTigue a corking offer and if he doesn't accept it the fight public will know that he is afraid of my son."

Money is flooding the Stribling coffers. Pa expects to hit the $100,000 mark before the year is over. The youngster received $7500 for the Newark scrap; $2300 for boxing Joe Quinn at Appleton, Wis., and last Monday was given $3300 for the Tex McEwan bout at Philadelphia. He will get $7000 for his Mike Burke assignment for the Olympic fund, and Pa has a bunch of other offers which should hit the summit amount.

(Continued on Page 3, Column 5)

A $200,000 Stock of Used Cars.

See our list on Page 19, Column 4, of the Classified Section.

DON LEE
Seventh and Bixel
OPEN EVENINGS

Eleven Angels Are Chased in Game Which Oaks Capture, 5 to 4

OAKLAND WINS OUT IN NINTH

Durst Allows Deciding Run in Final Inning

Bill Guthrie Kicks Eleven Angels from Tilt

Prexy Williams Sees March to the Clubhouse

[EXCLUSIVE DISPATCH]

OAKLAND, April 22.—The Oaks pulled one out of the fire here today when they beat Los Angeles, 5 to 4. The Oaks were one run behind in the ninth inning. They had two men on bases and two hands down when Spencer Adams hit a single to center. Stewart dashed for the plate from second base and Durst charged in to get the ball and try to throw him out. Durst missed the ball entirely, so Stewart not only scored but Pete Read worked his short legs energetically and followed him home with the winning tally.

Umpire Bill Guthrie was umpiring behind the plate and in the fifth inning he called a strike on Twombly. It looked like a good strike, but Twombly hollered and Manager Krug, coaching at third base, put up an awful yell. Guthrie ordered Krug to the clubhouse. Krug would not go until he had told Guthrie all about it and that took considerable time.

WHOLE CREW CHASED

Twombly was an easy out and then when Beck was at bat, the Angels sitting on the bench started riding Guthrie. "Bullneck" would not stand for it so he bunched his shoulders, stuck out his chin and walked over to the Los Angeles bench and ordered all hands to the clubhouse.

There were ten in the party that paraded to the clubhouse and Bill stood, mask in hand, watching them go. He would not start the game until the last man had left the field. Then the banished Angels grouped around the clubhouse door and stayed there all during the game. Had Battling Bill Byron been on the job he would have sent for the State guard to get them inside the clubhouse and would have bellowed until they shut the door.

PREXY IN STANDS

President Harry A. Williams was in the stand, so Bill Guthrie would stand for no nonsense.

Seibold started pitching for the Oaks and for four innings he had a wonderful curve ball. He lost his stuff in the fifth and the Angels bunched four hits and scored four runs. That rally wiped out the three-run lead the Oaks had picked up in the third and it looked as if the Oaks were whipped when that unexpected break came in their favor in the ninth and they pulled out a victory.

Twombly opened with a three-base hit, but Seibold showed the best curve ball put on display around here in a long time and he struck out both Durst and Hood after Beck had popped out. O'Neal had tough luck in that ninth inning at that, for just before Adams hit his single that would have tied the score, Beck fell down and fumbled a ball when it looked as if he had an easy double play in sight.

MAILS GET WIN

Murchio relieved Seibold after the fifth and he in turn was lifted for a pinch-hitter. The great Mails was on the job the last two rounds and he struck out three men. He got credit for the win. Score:

LOS ANGELES	AB	R	H	O	A
Twombly,rf	4	0	1	1	1
Beck,ss	5	1	0	2	3
Durst,cf	3	0	1	1	0
Hood,lf	4	0	0	2	0
Jacobs,2b	4	0	1	4	2
Galvin,1b	4	1	2	10	1
Gunther,3b	4	1	2	1	2
Boles,c	3	1	1	3	1
O'Neil,p	4	0	0	1	1
Totals	35	4	6	26	11

OAKLAND	AB	R	H	O	A
Adams,2b	4	1	1	2	4
Brubaker,ss	4	0	1	1	1
Cooper,rf	4	0	1	1	0
Stewart,cf	4	1	1	2	0
Guisto,1b	4	0	1	9	0
LaFayette,c	4	0	0	6	0
Malgress,3b	3	0	0	0	3
Read,c	0	1	0	0	0
Elwell,p	0	0	0	0	0
Arlett,p	1	1	0	0	0
Murchio,p	0	0	0	0	1
Leptich,xx	1	0	0	0	0
Stewart,3b	1	0	0	0	0
Johnson,xxx	1	0	0	0	0
Mails,p	0	0	0	0	0
Baker,xxxx	1	0	0	0	0
Totals	33	4	5	24	11

Two out when winning run scored.
x—Batted for Elwell in 8th.
xx—Batted for Murchio in ninth.
xxx—Batted for Leptich in 9th.
xxxx—Batted for Mails in ninth.

SCORE BY INNINGS

Los Angeles	1	0	0	0	1	0	0	0	2—4
Base hits	0	0	1	0	1	0	0	0	4—6
Oakland	0	0	0	0	0	0	0	1	0—1
Base hits	0	0	2	0	0	1	0	0	2—5

SUMMARY

Errors—Beck, Durst, Gunther, Cather. Innings pitched—By Elwell, 3; by Murchio, 2; by Mails, 4. Umpire—By Elwell, 1; by Murchio, 2; by Mails, 1; by O'Neil, 1. Hits—Off Elwell, 4; off Murchio, 1; off Mails, 1. Runs responsible for—O'Neil, 2; Elwell, 2. Struck out—By Elwell, 4; by O'Neil, 3; by Murchio, 1; by Mails, 3. Bases on balls—Off Elwell, 2; off O'Neil, 2; off Murchio, 1. Wild pitches—Elwell, 2. Stolen bases—Cather, Three-base hit—Twombly. Two-base hits—Gunther, Durst. Sacrifice hit—Elwell. Runs batted in—Adams, 2; Cather, Guisto, Gunther, Boles, Durst. Caught stealing—Jacobs, Gunther. Left on bases—Los Angeles, 4; Oakland, 5. Time of game—2h. 10m. Umpires—Guthrie and Bucker.

made packed styled priced right
The NEW Eff semi-soft COLLAR PACKET 3 FOR $1
Wholesale Distributing Branch
746 South Los Angeles St., Los Angeles

"I. Longo" Men's Tailor
Now located at SUITE 512-513 BANK OF ITALY BLDG.

OXY TACKLES MERCURIES

Tiger Baseballers Hook Up With Athletic Club Nine at Patterson Field Today

Coach Wilkie Clark's Occidental baseball team will be butting against the proverbial brick wall, it is rumored, when it locks horns today with the crack nine from the Los Angeles Athletic Club at Patterson Field. The L.A.A.C. has trimmed some of the best conference teams in the league this season and unless it plays with half a crew in the tilt today the result will probable be another victory for the club.

Last week the Tigers looked very good against the Redlands squad, when they handed them a lop-sided beating, and if the same brand of ball is played against the L.A.A.C. the score should not be so extremely one-sided. Fulton will hold down the hurling post on the Bengel team and he is a pitcher of no mean ability. "Zuke" Tanaka will be the usual strong rock in the infield and it takes a fast ball to get by him.

There have been a few positions shifted in the infield and today Pursell will cover third and Kink and De Mandel will complete the infield line-up. For the outfield, Coach Clark has a number of men that show up so well he will have difficulty in choosing the players. Westgate, Westland and Moore or Lindley will probably be the strongest contenders.

SEALS DEFEAT BENGAL SQUAD

(Continued from First Page)

Courtney walked Valla and Gene and Kelly pulled off a double steal. Courtney then walked Mulligan, filling the bases. Tim Hendryx relieved the strain on the tightly-packed bags with a double that brought Kelly and Valla home. Ellison's single scored Mulligan with the final tally of the frame. In the fifth the Seals counted three more by bunching four singles and a sacrifice with Slade's error.

VERNON SCORES ONE

Vernon also scored in the same inning when Menosky walked and ankled home on Blakesley's double that Valla misjudged.

San Francisco scored two more and routed Courtney in the sixth on Valla's triple. Deal's wide throw to first and Manager Ellison's sacrifice fly, but after that were as peaceful as a deaf, dumb and blind Quaker. Deal's homer, that scored Schneider and Blakesley ahead of him, gave the Tigers their final three runs.

SAN FRANCISCO	AB	R	H	O	A
Kelly,lf	3	1	1	1	0
Calla,ss	3	1	1	2	3
Sullivan,2b	3	0	0	2	3
Hendryx,rf	4	0	1	1	0
Ellison,3b	4	0	1	1	2
Mulligan,cf	4	0	1	4	0
Schmidt,1b	4	1	1	8	0
Byrne,c	3	0	0	3	0
Courtney,p	2	0	0	0	2
Totals	35	3	6	22	7

VERNON	AB	R	H	O	A
Menosky,rf	4	1	2	2	0
Bryan,ss	4	0	1	2	4
Blakesley,2b	4	1	1	2	3
Deal,3b	3	1	1	1	3
Kelly,1b	4	0	1	11	0
Kienlen,lf	4	0	1	2	0
Hannah,c	3	0	0	3	0
Baskette,cf	3	0	0	3	0
Valla,p	2	0	0	0	2
Koob,p	1	0	0	0	1
D.Murphy,x	1	0	0	0	0
Warner,xx	1	0	0	0	0
Bernard,xxx	1	0	0	0	0
Totals	37	3	7	27	13

x—Batted for Blade in eighth.
xx—Batted for R. Murphy in ninth.
xxx—Batted for Koob in ninth.

SCORE BY INNINGS

San Francisco	1	0	0	0	2	0	0	0	0—3
Base hits	0	1	1	1	1	0	1	0	1—6
Vernon	0	0	0	0	0	1	2	0	x—3
Base hits	1	0	1	0	1	2	1	0	x—6

SUMMARY

Errors—Deal, Kienlen, Slade. Innings pitched—By Courtney, 6 plus. Charge defeat to Courtney. At bat—Off Courtney, 25. Hits batted—Off Courtney, 11. Runs scored—Off Courtney, 7. Runs responsible for—Courtney, 6; Mitchell, 1. Struck out—By Mitchell, 2; by Courtney, 3; by Koob, 1. Bases on balls—Off Courtney, 2; off Mitchell, 2; off Koob, 1. Hit by pitched ball—By Courtney, Schneider, Menosky. Left on bases—Schneider, Deal. Three-base hit—Valla. Two-base hits—Kelly, 2; Hendryx, Blakesley. Sacrifice hits—Valla, Mulligan, Ellison, 2. Runs batted in—Mulligan, Schneider, Hendryx, 2; Ellison, 2; Kienlen, 2; Blakesley, Deal, 2; Valla. Double play—Slade to R. Murphy. Caught stealing—Byrne. Time of game—1h. 45m. Umpires—Reardon and Finney.

TODAY IN COAST LEAGUE CIRCLES

1923—Frank Baiger, released by Sacramento and Salt Lake, joined Vernon and immediately got revenge against the Bees, batting them in seven hits and two, 7 to 6.

1923—Pitching in the Los Angeles-Seattle game would have had a nine day if the third inning had been left out. Kash team tallied six times in that stanza. The Indians won, 17 to 6.

1923—Elliott of San Francisco let two home runs off Prough and Kunz of Sacramento.

1921—Roy Crumpler of San Francisco held Vernon to four hits, winning, 7 to 0.

1920—Making widest bits of Ed Mathews and Edith Thornton, Oakland defeated Salt Lake, 10 to 5.

1920—Willie Mitchell of Vernon allowed Sacramento four hits, winning, 7 to 1.

1919—San Diego, San Francisco recruit, blanked Seattle, 1 to 0, striking twenty-six operators in nine innings. Mitchell pitched consistently, Lewis's opponent, permitting only three hits to his team's four, lacked of scores.

1918—Dorville Crandall of Los Angeles held San Francisco to four hits, winning, 7 to 1.

1918—Bill Rodgers, Sacramento second baseman, batted the Seals to defeat with a home run, 5 to 4.

1917—Pitcher Brown of the Sacramento, California State League team, pitched a no-hitter, defeating Stockton, 1 to 0.

1908—James Scott, San Francisco pitcher, born in Rockford, S. D.

McGREER AND BYRD BATTLE IN MAIN GO

Jack McGreer, Universal City movie giant, will do the honors tonight in the main event at San Fernando taking on Earl Byrd, Glendale fighting fireman. Both boxers have large followings through the San Fernando and according to reports from matchmaker Jim Cullen nearly all of his reserved seats have been sold. In the semi-wind-up Ted Frenchie, colored cyclone, will trade blows with Bert Meyers, Vernon middleweight sheik in a return engagement. Other bouts are as follows: All-Star battle royal, catch-weights; Henry Marcus vs. Tommy Comiskey, 135 pounds; Jimmy Brown vs. Tom Augeria, 133 pounds; Mike Walters vs. Young Lavieno, 116 pounds. Johnny Schiff will referee all bouts

John Levi, the Haskell Indian football star, is after a berth on American Olympic track team. The gigantic Arapahoe brave, regarded as one of the greatest all-round athletes since the days of the peerless Jim Thorpe of Carlisle Indian School fame, will perform the Penn's pentathlon Friday, April 25. He is also carded for the preliminary Olympic trials at University of Kansas, Lawrence, May 30 and 31.

Coach White Worried Over Pioneer Nine

With the City League baseball season opening in less than two weeks, Coach Herbert White of Los Angeles is getting worried. White has lost all but one letter man from last year's championship squad and the showing to date has not been good.

The pitching staff has been particularly hurt. "Lefty" Reynolds, Franz Osthous and Mairs have all left the school. The best bet on the mound thus far is Louie Almada. Almada has pitched the majority of practice games with varying success. Al Bonner and Joe Grimes also help out with the flinging. Capt. Lester Barry, all-city catcher, has been behind the bat in a majority of cases. Louie Leppe can step into Barry's shoes at any time.

Al Figueroa and Max Winters, both members of last year's team, are fighting it out for first base. Second sack is between Al Cramer and Joe Foglino. Cramer has played the majority of games. Either Leppe or Smith will hold down third base. Millard Rogers is almost a cinch at short. Rogers came within an ace of making his letter last year, and has been performing well this season.

The outfield is causing Coach White the most worry. Gonzales, Feldman, Lombardi, May, Gallinger and Bissinger are all conceded a chance for one position, but none of the berths are settled.

To date the Pioneers have played eighteen games, losing six of them. They hold victories over S.B.U.C. Frosh, Inglewood, Hollywood, Loyola, Venice, Occidental Frosh and Glendale. L.A. meets Jefferson in the opening game a week from Friday.

Billy Wells Is Matched With Liston

"Bermondsey Billy" Wells, who showed Bert Colima "cards and spades" at the Vernon Coliseum last week, will for the second time since his arrival on the Coast headline the Hollywood American Legion card this Friday night. Sailor Liston, recent conqueror of Georgie Lavigne, has been named as his opponent by Matchmaker Tom Kennedy.

Wells has a big following who are sure that Liston won't even put a glove on the clever English-man. On the other hand plenty of the Hollywood regulars remember what the sailor did to Georgie Lavigne, after Georgie had been installed as a 100-to-one shot to cop the verdict. Liston can absorb all kinds of punishment, and should he be able to withstand the British welter's guns, he may put across a winning punch and spring another surprise Friday.

Mushy Callahan, whose rise from the preliminary ranks to the feature sports has been little short of meteoric, tackles Billy Wallace of an Francisco, in an elimination bout of the AA division of the lightweight tournament now under way at Hollywood.

A fast well-balanced preliminary card has been arranged in support of the two feature bouts, with Ashton Donza and Sammy Green in the fifth spot.

LANGFORD TAKES ON ED TREMBLY TONIGHT

The sensational Sam Langford and Eddie Trembly are on edge for their little tilt tonight at the American Legion arena in Venice. The semi-final between Jack Spencer of Venice and Bobby Moran of the Newsboys' Club, promises to be another contest that is going to have the fans yelling their heads off while it is in action—both boys are very clever and stiff punchers—they are featherweights. The remainder of the card is as follows:

Harry Lewis vs. Johnny Parra, 130 pounds.

But Curtis vs. K. O. Lewis, 126 pounds.

Harry Foley vs. Young Thomas, 120 pounds.

Kid Manuel vs. Shorty Smith, 118 pounds.

PLAN A BIG RACING FUND

Southern California Harness Horse Interests Seek $100,000 to Foster Trotting Sport

An effort to raise the imposing sum of $100,000 for Southern California harness horse racing is being made by local horsemen, who plan to use the money for racing stakes and prizes for competition among show horses. For the past few years meetings at the Ventura, Pomona, and Riverside county fairs have run at a loss, and if owners are to be expected to enter their horses again this season they must be guaranteed expenses.

J. Harold Gilbert, the active head of the campaign to raise this sum, has organized the Southern California horse lovers into a canvassing committee and horsemen will be asked to contribute. It is the hope of the committee that the money will enable Southern California to persuade some of the owners of famous eastern horses to bring their animals to California tracks.

Present plans call for a series of horse shows in connection with the harness racing at the various fairs. Several large contributions have already been made and, with the interest already shown by local sportsmen it is hoped that the goal will be reached by June.

CUBS WALLOPED BY CINCY REDS

Chicago Squad is Nosed Out by 3-to-2 Score

Hornsby Hits Home Runs But Cardinals Lose

Cleveland Beats White Sox in Tenth Inning

[BY A. P. NIGHT WIRE]

CINCINNATI (O.) April 22.—Cincinnati made it three straight from Chicago by winning the final game of the series today, 3 to 2. Though the field was soft and the weather very cold, both teams played fast and errorless ball. Score:

CHICAGO	AB	R	H	O	A
Statz,rf	4	1	1	2	0
Adams,ss	4	0	1	2	1
J'tham,1b	2	1	2	3	4
Friberg,1b	4	0	1	9	0
Friberg,2b	4	0	0	0	2
Miller,lf	3	0	1	1	0
R'berts,rf	3	0	0	1	0
O'Farrell,c	3	0	1	6	2
K'fauss,p	2	0	0	0	1
Grigsby,rf	1	0	1	1	0
Cooper,x	1	0	0	0	0
Blake,p	0	0	0	0	1
Barrett,xx	1	0	0	0	0
Totals	31	2	8	24	11

CINCINNATI	AB	R	H	O	A
Burns,rf	2	0	0	1	0
Daubert,1b	3	0	0	17	2
Hooper,cf	3	0	1	1	0
Duncan,lf	3	0	0	1	0
Hargrave,c	4	0	1	7	2
Rohrer,2b	3	0	1	3	3
Pinelli,3b	3	1	1	1	3
Cavarretta,ss	3	0	0	2	4
Mayo,p	3	0	1	1	0
Totals	27	2	5	34	13

x—Batted for Kaufmann in eighth.
xx—Batted for Miller in ninth.

SCORE BY INNINGS

Chicago	1	0	0	0	0	0	0	1	0	2
Cincinnati	0	0	0	0	0	0	0	2	1	3

SUMMARY

Two-base hits—Rohrer, Cavaretta. Stolen bases—Grantham. Sacrifice hits—Grantham, Daubert. Double play—Grantham to Adams to Grimes. Left on bases—Chicago, 3; Cincinnati, 4. Bases on balls—Off Kaufmann, 2; off Blake, 1; off Mayo, 1. Hits—Off Kaufmann, 5 in 8 innings; off Blake, 3 in 1. Struck out—By Kaufmann, 4; by Mayo, 1. Losing pitcher—Kaufmann. Umpires—Pfennig, Powell and Moran.

PIRATES PREVAIL

[BY A. P. NIGHT WIRE]

ST. LOUIS, April 22.—A triple with the bases filled, a double and a home run gave Pittsburg six runs in the fourth inning today and the Pirates defeated the Cardinals, 10 to 7, in the final game of the series. Dyer was forced from the mound in the fourth with an injured hand. Rogers Hornsby got two home runs with no one on each time. Score:

PITTSBURG	AB	R	H	O	A
Maran's,2b	3	1	1	3	3
Carey,rf	4	1	1	3	0
Rigbee,lf	4	0	0	2	0
Traver,3b	4	0	1	0	2
Barnhart,rf	3	1	1	3	0
Gooch,c	3	1	1	4	0
Grimm,1b	3	0	1	10	1
Schmidt,s	3	1	1	1	3
Kremer,p	3	0	1	0	2
Totals	34	10	13	27	11

ST. LOUIS	AB	R	H	O	A
Flack,rf	4	0	1	2	0
Deschlis,rf	3	1	1	0	0
Smith,lf	3	0	0	2	0
Fisher'l,lf	3	0	1	3	0
Bottom'y,1b	3	0	2	11	0
Frigau,2b	3	0	0	3	4
Mueller,cf	4	0	1	4	0
L. Bell,ss	4	0	0	2	3
J'Clemons,c	2	0	0	7	0
Yde,c	1	0	0	0	0
Dyer,p	0	0	0	0	0
H. Bell,p	0	0	0	0	0
Berly,p	0	0	0	0	0
Toporcer,x	1	0	0	0	0
Rhardel,ss	0	0	0	0	0
Bissex,xxx	1	0	0	0	0
Totals	33	1	6	34	7

x—Batted for H. Bell in 7th.
xx—Batted for Berly in 9th.
xxx—Ran for Rhardel in 9th.

SCORE BY INNINGS

Pittsburg	0	0	0	6	0	0	3	1	0	10
St. Louis	0	0	0	0	1	0	0	6	0	7

SUMMARY

Error—Bigbee. Two-base hits — Traver, 2; Barnhart, Marquette, Yde, Bottomley. Three-base hit—Carey. Home runs—Barnhart, Hornsby. Stolen base—Barnhart. Sacrifice hits—Carey, Bigbee, Traynor. Double play—Yde to Hornsby. Bases on balls—Off Dyer, 2; Berly, 2; Kremer, 1; H. Bell, 1. Struck out—By H. Bell, 1; Berly, 1; Kremer, 1. Pitching record—Off Dyer 3 hits, 3 runs in 3 1-3 innings; off H. Bell, 2 hits, 1 run in 2 1-3 innings; off Berly 1 hit, no runs in 1 inning. Left on bases—St. Louis, 9; Pittsburg, 3. Time of game—2h. 45m. Umpires—Klem and Wilson. Losing pitcher—Dyer.

SMITH WINS GAME

[BY A. P. NIGHT WIRE]

CHICAGO, April 22.—Sherrod Smith smashed one of Hollis Thurston's slow pitches to center for a single after two men were out in the tenth inning and gave Cleveland a 7-to-6 victory over Chicago. The Indians batted Blankenship hard in the eighth inning and took a commanding lead, but the locals playing an uphill battle, drove Coveleskie off the hill and tied the count in the ninth. Score:

CLEVELAND	AB	R	H	O	A
Jamieson,lf	6	0	3	2	0
Speaker,cf	5	1	2	4	0
Sewell,ss	5	1	1	1	6
J. Sewell,ss	5	1	1	3	5
Burns,1b	4	0	1	11	0
Summa,rf	4	1	1	2	0
Lutzke,3b	4	1	1	2	2
Myatt,c	4	0	1	3	0
Coveleski,p	1	0	1	1	1
Smith,p	1	0	1	1	0
Totals	43	7	16	30	14

CHICAGO	AB	R	H	O	A
Mostil,rf	4	0	2	2	0
Hooper,cf	5	0	1	4	0
Collins,3b	5	0	1	1	3
Mosely,1b	5	2	2	11	0
Kamm,2b	5	1	1	2	4
Barrett,lf	4	1	1	2	0
McCol'n,ss	5	0	1	1	5
Crouse,c	4	0	1	5	0
Blanken'p,p	0	0	0	0	0
Thurston,p	1	0	0	0	1
Falk,x	1	0	0	0	0
Totals	42	6	13	30	13

x—Batted for Blankenship in 9th.

SCORE BY INNINGS

Cleveland	0	0	0	0	0	0	0	6	1	7
Chicago	0	0	0	0	0	0	0	5	1	6

SUMMARY

Errors—Kamm, Crouse. Two-base hits—Myatt, Mostil, Barrett, Speaker, Mosely, Sewell, Three-base hits—Barrett, Myatt. Struck out—By Blankenship, 1; Coveleskie, 10; Thurston, 1; Blankenship, 1; Coveleskie, 3. Double play—J. Sewell to Burns. Hits—Off Blankenship, 12 in 8 innings; off Coveleskie 13 in 8 2-3 innings. Time of game—2h. 5m. Umpires—Holmes and Owens.

WHITEHILL EFFECTIVE

[BY A. P. NIGHT WIRE]

DETROIT, April 22.—Earl Whitehill was effective today and Detroit made a clean sweep of the series of three games by beating St. Louis, 5 to 4. Wildness by Bayne and Lyons helped the Detroit offense. St. Louis scored one run and Detroit made two by means of a double steal. Score:

ST. LOUIS	AB	R	H	O	A
Blue,lf	4	1	0	1	0
Cobb,cf	3	1	1	2	0
Fothe'l,lf	3	0	1	3	0
Wellman,rf	3	0	1	1	0
Pratt,3b	3	0	0	1	3
Rigney,ss	3	0	1	1	2
Jones,2b	3	0	0	2	3
Hasler,c	3	0	0	3	1
Whitehill,p	4	0	0	0	1
Totals	32	4	4	24	10

DETROIT	AB	R	H	O	A
Blue,lb	4	1	0	7	0
Fothe'l,lf	3	1	1	3	0
Wellman,rf	3	1	1	1	0
Pratt,3b	3	0	0	1	1
Rigney,ss	3	0	1	1	3
Jones,2b	3	0	1	1	3
Hasler,c	3	0	0	3	1
Whitehill,p	4	0	0	0	1
Totals	28	3	3	27	9

x—Batted for Lyons in 9th.
xx—Batted for Voigt in 9th.

SCORE BY INNINGS

St. Louis	0	1	0	0	0	0	0	0	3—4
Detroit	1	0	1	0	0	0	2	1	x—5

SUMMARY

Errors—Gerber, Ellerbe. Two-base hits—Pratt, McMillan. Three-base hit—Fothergill. Stolen bases—Cobb, Hellmann, 2; Rigney. Sacrifice hits—Fothergill, Rigney, Cobb. Sacrifice flies—Pratt. Double play—Rigney to Blue. Left on bases—Detroit, 11; St. Louis, 5. Bases on balls—Off Whitehill, 2; Bayne, 2; Lyons 4. Hits—Off Bayne in 8 in 7 innings; off Lyons, none in 1-3 inning; off Voigt, none in 2-3 inning. Hit by pitcher—By Whitehill (Jacobson); by Bayne (Blue). Struck out—By Whitehill, 1; by Bayne, 1; by Lyons, 1. Time of game—2h. 20m. Losing pitcher—Bayne. Umpires—Ormsby, Moriarty and Hildebrand.

LEADERS IN COAST LEAGUE

LEADING BATTERS

	G.	A.B.	H.	P.c.
Lewis, Salt Lake	13	50	19	.380
Cox, Portland	13	32	16	.563
Lindmore, Salt Lake	11	46	22	.478
Sheehan, Salt Lake	13	55	23	.417
Fredericks, Salt Lake	13	42	29	.488

HOME RUNS

Lewis, Salt Lake	7
Fredericks, Salt Lake	6
Welch, Seattle	5
Lazzeri, Salt Lake	5

PITCHERS

	W.	L.	P.c.
Baul, Los Angeles	4	0	1.000
Geary, San Francisco	3	0	1.000
Hulvey, Salt Lake	3	0	1.000
Mollenback, Vernon	3	1	.750
Crandall, Los Angeles	3	1	.750

—Compiled by Leo Moriarty.

HUGE THRONG SEES BEAVERS ANNEX OPENER

[BY A. P. NIGHT WIRE]

PORTLAND (Or.) April 22.—Before a crowd of 19,859 persons (official paid attendance) Portland celebrated its baseball opening at home for the 1924 season by defeating Salt Lake today, 7 to 4. A homer by Cox into the left-field bleachers with Distel ahead of him gave the Beavers their first pair and another homer by Poole, Beaver first baseman, with two on, accounted for three more in the fifth. In the fourth the Beavers scored one after the Salts had tied it in their half, and Portland made its final run in the seventh.

It was the sixth opening game at home the Beavers have won since 1903, their opening-day defeats in the meantime numbering thirteen. The last opener they won also was against Salt Lake, 3 to 1, in 1921. Score:

SALT LAKE	AB	R	H	O	A
P'dwick,rf	5	1	1	1	0
Vitt,3b	4	1	1	2	0
Lewis,lf	3	1	2	1	0
Leslie,1b	4	0	1	1	2
Sheehan,cf	4	1	1	0	0
Lazzeri,ss	3	0	1	1	2
Pitzner,2b	3	0	0	4	0
Cook,c	2	0	0	4	0
O'Dowd,p	2	0	0	0	2
Jenkins,x	1	0	0	0	0
O'Neill,p	0	0	0	0	1
Bulger,x	1	0	0	0	0
Totals	36	4	7	15	7

PORTLAND	AB	R	H	O	A
Baston,ss	4	0	1	2	1
McCann,3b	4	0	1	3	2
Miller,lf	5	2	2	1	0
Cox,cf	4	2	3	4	1
High,rf	2	1	1	0	0
Poole,1b	4	1	1	9	0
Distel,3b	4	1	2	0	0
Daly,c	4	0	0	7	0
Gardner,p	1	0	0	0	0
Winters,p	0	0	0	0	0
Brazil,3b	0	0	0	0	1
Totals	34	7	11	27	10

x—Batted for O'Neill in ninth.

SCORE BY INNINGS

Salt Lake	1	2	0	0	0	0	0	1	0	4
Base hits	1	1	0	0	0	0	0	4	1	7
Portland	0	0	2	0	0	3	1	0	1	7
Base hits	1	1	3	0	0	3	2	1	1	11

SUMMARY

Errors—Lazzeri, Baston. Innings pitched—By Gardner, 5 2-3; runs, 2; hits, 7; at bat, 21; by O'Dowd, 3 1-3; runs, 5; hits, 10; at bat, 23. Winning pitcher—Gardner. Losing pitcher—O'Dowd. Runs responsible for—O'Dowd, 6; Gardner, 2; Winters, 1. Struck out—By O'Dowd, 4; by Gardner, 3; by O'Neill, 2; by Winters, 1. Bases on balls—Off O'Dowd, 4; off Gardner, 3; off O'Neill, 1. Stolen runs—Cox, Poole. Two-base hits—Sheehan, Lazzeri, 2. Sacrifice hits—Lazzeri, McCann. Double plays—Lazzeri to Pitzner to Leslie; Leslie to Lazzeri to Leslie. Hit by pitcher—High by O'Dowd; Poole by Gardner; Lewis by Winters. Time of game—2h. 20m. Umpires—Pate and Schaller.

Charley Lewis Seeking Pole Vault Laurels

Charley Lewis, "the mysterious stranger," who surprised everybody but himself by winning the pole vault in the A.A.U. Relays last year, is reported to be training diligently these days at the Douglas Fairbanks studios and when the Olympic Games try-outs for Southern California, Arizona and New Mexico athletes are held at the Coliseum the old-time star expects to be on the job with the best of them. Inasmuch as Lewis has until May 24 to get himself into first-class shape it appears as if some of the local vaulters would do well to look to their laurels when he again takes his bamboo pole in hand and attempts to sail over the bar.

Lewis defeated such good men as Dick Emmons and Lee Barnes in last year's meet vaulting at 12ft. 8in. to turn the trick. At that time the season was still young and if he had been able to go on competing through the year it is a cinch he would have done 13ft.

Some years ago Lewis attended the University of Missouri and then later went to Cornell. He is an experienced athlete, and if a bum knee, injured while playing football, doesn't bother him this season he is sure to be one

The Slip- for Golf

and sleeves in Jacquards, y patterns.

he plaids of the clans. venty new, original color in fine wool, at Bullock's.

$19.50

—Bullock's New Hill Street ling—Second Floor.

lock's

Broadway—Hill and—Seventh

lock Saturdays"

S COMBED, GLOSS

Few Cents buys Jar at Drug

sham- day in ich gives touch to

good dress both in social occasions. greaseless; also heavy, lustrous greasy, harmful tisement.

AYS FITS

ur size is always your Eaton shoes regard- f last or pattern. A uarantee of proper fit ured.

ou seek style and com- a fine shoe you should he Eaton. You'll see his shoe embodies ex- workmanship, first y materials, and fault- sting style.

EN DOLLARS

E. Little patents

's

218 W. Fourth Street
147 W. Fifth Street
619 W. Sixth Street
408 W. Sixth Street

...ears and Cardinals Meet in Annual Track Event Next Saturday

...PE FAVORS STANFORD MEN

...ns Has a Slim Chance for Victory

...ast Should Produce ...ny New Records

...ch to Hold Spotlight ...ile Athletes Cavort

...SPECIAL DISPATCH)

...FORD UNIVERSITY, April ... possibilities ranging ... from a two or three- ...ctory by California to a ... to Stanford, the Cardi- ...al four track-and-field ath- ...are working easily this week ...ning everything ready for ...ason big meet at the Stan- ...ium next Saturday after-

...Walter Christie's candi- ...are more encouraged than ...ared with the contest with ...ia last Saturday and, due to ...of sports and unexpected per- ...ces in the field, they are ...ured by many as capable ...Stanford a real battle and ...e sharing, should all the ...go all their way, though this ...not be told on the Stanford

...ance history in the past has ...ed, in that the team ...mained the breaks in the ...ame usually has gone ahead ...y at the end of the close ...during the remainder of the ...son. Last season fortune ...ed the Bears and they won ...ames where they expected a ...ble, while the year before ...ford and the Cards tied an ...ment in which the Bruins ...ost favorites.

FAVOR CARDS

...ellers now stand Coach ...ard's outfit, if it gathers ...ts points where competition ...ver, should win easily. ...in many instances races ...had fought and some of ...ld records are likely to be ...ed, hoping that for her the ...ay be the greatest of ath- ...story since the war period. ...expect that the regular uni- ...l dual day is set for the ...on, that the old graduates ...ems may look over the ath- ...men in their most important

CHAMPS GET TOGETHER

Former and Present Title Holders in Various Sports Meet at Biltmore This Noon

Athletes who have made sport history will be the guests of honor at the Biltmore this noon when the Commercial Board of Los Angeles holds a luncheon meeting. A string of present and former champions in every conceivable line of sport will be included, while sporting writers in abundance will take the opportunity of getting a good free meal.

Jack Dempsey, heavyweight boxing king, Duke Kahanamoku, who has represented America in the Olympics twice, and expects to do it again, Tom Bundy and Mrs. May Sutton Bundy, tennis champions of a few years ago, Maury McLaughlin, former world's tennis champ, and a bunch of Olympic material among local college athletes will be present.

William May Garland, former president of the National Association of Realty Boards, president of the Community Development, whose chief bid to fame is that he secured the 1932 Olympic Games for Los Angeles, will be the principal speaker, while Bob Weaver, president of the local branch of the A.A.U., will preside. The public is invited as 600 can be accommodated.

competition. The third baseball game, to decide the 1924 title between California and Stanford, will follow the track meet, and this, too, will draw its share of fans.

Two of the greatest in Stanford's new generation of athletes should be at their best Saturday. Ernie Nevers, third all-American fullback, all Pacific Coast basketball forward and the best pitcher with the baseball team, will twirl his third game for the Cards. After pitching masterful ball in the first game against California, Nevers was credited with defeat largely because of errors, while in the second he held the Bruins helpless and added a home run of his own for good measure.

Glenn Hartranft, Stanford's most talked-of field athlete, is "right" and may be due to set a new world's shot mark right before the fans at the meet Saturday. Hartranft is laying out of the sprints this season because Coach Templeton will take no chances of his pulling ankle or leg muscles, which are very much needed for shot-putting purposes. He was better against the all-Southern Conference in the last Stanford meet than ever before, and if he improves next Saturday by so much as a fraction of an inch the old shot record of fifty-one feet, held by Ralph Rose, will be no more.

And he is not altogether incompetent of breaking the discus record, as his throw of 154 feet at Los Angeles a few weeks ago indicated. There are many fans who will come to Stanford to watch Hartranft alone.

GOOD CONDITION

The other Cardinals are in the best of shape, excepting Campbell, Storie and Charles. Barber and Hale in the sprints, Becker and Leistner in the hurdles, Hurst and Miller in the 440, Chase and Richardson in the 880 and Jensen and Charles in the two-mile, the first-named in each case being the California entry, will put up races far better than the usual intercollegiate caliber. Neufeld, California's weight man, would be one of the nation's outstanding stars were he not located so near to Hartranft, and even so he has a chance of distinguishing himself in the javelin.

Witherspoon's unexpected showing at 6 feet 1 inch in the high jump and Upson's pole vault of 12 feet 1 inch last Saturday indicate new possible first-place men with the California field performers and will give Anderson and Scofield, respectively, good fights in these events.

Paul Boren, who cleared over twenty-four feet in the broad jump for the Bears last Saturday, will not be the least of the attractions. In general, it seems that the Stanford-California track competition, with a decisive baseball game thrown in for good measure, should provide a quite worth-while entertainment for followers of amateur athletics at the Farm Saturday.

Prince Henry, third son of King George of England, will perform the honors for Great Britain at the opening of the Olympic Games in the Colombes stadium near Paris, July 5, leading the British athletes in the grand march past the reviewing stand. The British are spending $150,000 to equip and maintain their Olympic teams.

KNUTE ROCKNE HERE JULY 1

The students of the summer coaching session at the University of Southern California will study under perhaps the best coaching staff that has ever been brought together for a class of this nature, Knute Rockne, the famous coach of Notre Dame will come to Los Angeles about July 7, to instruct two weeks in this coaching class.

Elmer Henderson, coach of U.S.C., will start the ball rolling by opening the classes, with a week of instruction which will be followed by two weeks of coaching by Rockne. Les Turner Trojan basketball coach will complete the course with a two weeks' period following a second week of instruction by Coach Henderson.

Golf Tourney Is Mapped Out for Coronado

An elaborate tournament for amateur golfers is being arranged by the Coronado Country Club for this summer, according to announcement received here today by F. S. McGinnis, assistant passenger traffic manager for the Southern Pacific Company.

Adolph B. Spreckels, noted sportsman of San Francisco and San Diego, has offered a trophy in the form of a large silver punch bowl. The handles are to be modeled into the forms of mermaids and a typical golf scene with the ocean and Point Loma in the background is to be etched on the outside of the bowl.

This beautiful trophy is expected to attract the best amateur golfers from all parts of the United States and Canada. The tournament will be played at the Coronado Country Club as the final feature of an extensive summer program of golf competitions.

AFTER HAUGDAHL'S ENTRY

Ascot Management Would Like to Card Him Against De Palma in Bozzani Sweepstakes Next Sunday

Sig Haugdahl is not going to Columbus, O., where he has been reported as having entered a race meet on May 11, until after next Sunday. The statement was made last night by an official of the Ascot Speedway. In fact, the Ascot management believes that Haugdahl's formal entry in the Bozzani Sweepstakes, the feature event on next Sunday's card at Ascot is but a matter of a few hours.

"The racing fans seem to be waking up to the fact that Haugdahl is all that was claimed for him when he first came to Los Angeles," said George Bentel last night. "Following his first meeting with De Palma, when the Norwegian tried to win a major league race with makeshift equipment, the wiseacres of the sport gave Haugdahl the 'raz.'

WINS SECOND

"Even after he won the second match from De Palma, unfortunate as was the accident to Ralph's car, recognition was withheld from 'Hug.' But, when the returns were counted after last Sunday's races, a suspicion that maybe, after all, the European might be some sort of an automobile driver arose. Then came the reports of Haugdahl's return east, the date of his departure being named as being before next Sunday.

"What an awful howl was set up. Haugdahl immediately became the greatest pilot who ever struck these shores. Too bad that he must take a run-out powder on the boys.

"Now it seems likely that we will have not only De Palma and Haugdahl competing together in a one-lap dash and a fifteen-lap race, but also six other great drivers thrown in to, at least, lend atmosphere to the scene. I predict that the greatest auto race ever staged at Ascot will be dished up next Sunday."

CARD OF 74 IS LOWEST OF DAY

(Continued from First Page)

nament, when finals in all flights will be played.

Yesterday's leading cards follow:

Par out	4	4	4	4	3	5	4	5	—36
Smith	4	4	5	5	3	5	4	5	—35
Shafer	4	4	5	5	3	5	4	5	—35
Par in	4	5	4	4	4	4	3	5	—35—71
Smith	5	4	5	4	4	5	4	4	—35—70
Shafer	5	4	4	5	4	4	3	5	—34—69

Yesterday's leading scores follow:

Dick Smith 74
A. J. Shafer 79
P. A. Moulton 80
J. R. Wetherby 81
W. W. Campbell 81
H. S. Webb 82
C. G. Lathrop 82
H. C. Spencer 82
C. Carson 83
L. P. Ferguson 84
H. Ingersoll 84
D. J. Dorais 84
W. S. Harris 84
H. W. Hartley 84
C. P. Erdman 84
J. A. Rankea 85
C. A. Norberts 85
C. R. Turner 85
L. Binky 86
W. A. Harrell 86
J. R. Chandler 87
C. E. Platt 87
F. McLain 88
J. W. Nicholas 89
F. Barnum, Jr. 89
C. D. Hagerman 90
E. G. Richardson 90
R. S. Mathiesie 90
F. C. Snedeker 90
H. S. Tuley 91
L. M. Thomas 91
J. S. Espey 91
N. J. Dehnel 91
L. Montgomery 92
C. N. Randolph 92
L. S. Young 92
C. Marshall 93
J. V. Reid 94
C. A. Stivers 94
F. S. Johnson 94
F. Collins 94
F. L. Maclean 94
N. J. Campbell 94
P. G. Reynolds 95
Braeden Hurst 95
F. W. Kohler 95
A. S. Westfall 95
C. Hosker 95
S. Irving 95
H. H. Fuller 95
C. W. Dennise 95
C. H. Biddle 95

Yussif Hussane Due to Arrive in City Today

Yussif Hussane, known to wrestling fans as "The Terrible Turk," will arrive here this afternoon to get in shape for his match with Jim Londos at the Philharmonic Auditorium a week from tonight. Hussane is coming from New York where he has been victorious in a number of matches recently, one of his victims being Prince Gagoho Gobari, who was originally scheduled to tackle Londos.

Manager Saunders Wilson has lined up a couple of good attractions as feature bouts, Bull Montana meeting Prof. Mulligan in one and Hiko Shoji, Japanese jiu-jitsu star, taking on Jack Viley in the other.

Tickets are now on sale at the Philharmonic box office.

OXY FROSH EASILY TRIM PUENTE NINE

Using a couple of infielders for hurlers and juggling the line-up in general had no effect on the winning ability of the Occidental Frosh baseball team, as they proved yesterday by licking the Puente High School 18 to 7 at Puente.

The Oxy babes had easy sailing most of the game, only in the first inning did the preps look dangerous. A bad throw over first by Godett started the slips, and before they could be stopped Puente had four runs. The Frosh tightened up from then on and the game was Turkey as far as they were concerned.

	R	H	E
Occidental Frosh	18	19	3
Puente High School	7	8	4

Batteries:
Gregory, Teachout, Mischin and Condia; Chaffee, Gikenberry and Clevengar.

JAPANESE NINE MEETS KNIGHTS OF COLUMBUS

[BY A. P. NIGHT WIRE]

PORTLAND (Or.) April 22.—The Meiji University baseball nine of Tokio, Japan, is scheduled to meet the Portland Knights of Columbus team here Thursday afternoon. The Japanese players are on a tour of the Pacific Coast. On Wednesday they play the Longview (Wash.) aggregation, and from Portland they will go to Salem, where they have a game booked with the Salem Senators. On Saturday the Meiji tossers meet the University of Oregon nine at Eugene.

DOWNEY HIGH LADS DEFEAT HUNTINGTON

The Downey High School baseball team trimmed the Huntington Beach preps 8 to 4 yesterday at the Beach diamond. The ofiers probably only needed a better twirler on the slab to change defeat into victory, because they did not make an error, while the visitors committed three. Edmondson hurled a good game of ball for Downey holding the home squad to two hits for the entire nine frames.

	R	H	E
Downey	9	9	2
Huntington Beach	4	2	0

Batteries:
McMurray and Edmondson; Cochens and Hall.

FAVORITES WIN OUT IN NORTHERN PLAY

SAN FRANCISCO, April 22.—Favorites were returned victors in the first day's play of the Northern California women's golf championship tournament at the Burlingame course here today. Mrs. Robert A. Roos of the Beresford Club, the present title holder, defeated Mrs. E. H. Weil of the same club, 3 and 6.

SHADE AFTER WALKER

[BY A. P. NIGHT WIRE]

NEW YORK, April 22.—Leo P. Flynn, manager of Dave Shade, Pacific Coast welterweight, posted a forfeit check of $2500 with the State Athletic Commission today to bind a title match with Mickey Walker, welterweight champion.

PREP ATHLETES IN TRIAL HEATS

(Continued from First Page)

lor Hanford, all of Manual, and Vic Klein and Lee Barnes of Hollywood. Times and distances will be compared and a better line secured on the outcome of the finals.

880 YARDS

First heat—4, Lenz, An.; 12, Brockman, C.; 175, Hilgert, L.; 21, Tumbleu, Ch.; 28, Barr, Co.; 36, Glaser, Cr.; 47, Adams, E.; 51, Cramer, Fu. 65, Roberts, H.; 78, Assenig, H.R.; 166, Sanders, L.; 169, Hansen, M.A.; 170, Dorr, Pi.; 183, Cook, R.; 224, Miller, K.P.

Second heat—22, Odette, Cr.; 46, Unruh, K.; 82, French, Fu.; 79, Lewis, H.R.; 93, Ward, U.; 109, Farrow, L.; 141, Mason, P.; 175, McKinnon, Pi.; 186, Greer, R.; 211, Peterson, S.D.; 223, Hayes, S.F.; 233, McMan, S.L.; 239, Hickman, S.M.; 244, Vawter, S.A.; 7, Jones, B.

100-YARD DASH

First heat—8, Gibson, R.; 56, Hutchinson, Cr.; 84, Purdy, G.; 69, Klein, Hu.; 134, Hollins, M.; 166, Pollock, P.; 213, Howell, S.D.; 21, Howard, Ca.; 134, Garner, L.B.; 198, Nickerson, S.B.

Second heat—14, Mitchell, Ca.; 89, Martin, H.P.; 94, Ellgitz, L.; 102, Woodyard, J.; 156, Bowman, M.; 163, Greer, P.; 213, Kemp, S.D.; 44, Reinke, D.; 142, Sheffield, M.A.

Third heat—56, Hazlett, Ca.; 37, Jernigan, Cr.; 80, Elliott, H.S.; 129, McHenry, Lo.; 147, Hanford, M.A.; 197, Payne, S.M.; 234, Darling, S.L.; 93, Neville, L.; 136, Miller, Ro.

120-YARD HIGH HURDLES

First heat—1, Vawlyne, A.; 22, Payne, Ca.; 61, Nichols, H.B.; 125, Sorenson, L.B.; 126, Cain, L.A.; 164, Casteros, P.; 214, Miller, S.D.; 243, Wheeler, S.A.

Second heat—9, Rose, An.; 91, Graham, H.P.; 121, Jacobs, La.; 131, Bullis, L.A.; 142, Regua, M.A.; 187, Redmond, R.; 196, Newell, Hu.; 207, Shelden, V.

Third heat—9, McCandless, R.; 15, Jacobs, Co.; 66, Walker, H.; 72, Wade, Ro.; 144, Woodland, M.A.; 191, Maxwell, Hi.; 235, Keough, S.L.; 241, Kelly, T.

440 YARDS

First heat—4, Lenz, An.; 41, Reinke, D.; 55, Fish, G.; 126, Lewis, L.B.; 141, Hunter, M.A.; 159, Weakley, G.; 164, Casteros, P.; 219, Hiser, S.B.; 249, Van Aspe, F.

Second heat—14, Peters, Co.; 39, Pollard, Cr.; 104, Gaudet, L.; 132, Daniels, La.; 163, Melrose, P.; 188, Thompson, R.; 199, Curtis, S.B.; 226, Moss, S.L.; 234, Jones, S.M.; 245, Sauers, V.

Third heat—31, Howard, Ca.; 45, Ralph, D.; 71, Smith, H.; 82, Nash, H.B.; 145, Humphries, M.A.; 173, Montgomery, P.R.; 192, Kipf, Hi.; 244, Babe, S.A.; 163, McIntyre, P.

220-YARD DASH

First heat—6, Gibson, R.; 38, Hutchinson, Cr.; 90, Neville, L.; 103, Woodyard, J.; 139, McHenry, Lo.; 124, Garner, L.B.; 165, Cain, P.; 213, Howell, S.D.; 197, Nailand, S.A.

Second heat—14, Mitchell, Ca.; 37, Jernigan, Cr.; 84, Purdy, G.; 69, Klein, Hu.; 94, Ellgitz, L.; 151, Hanford, M.A.; 173, Montgomery, P.R.; 194, Miller, Ro.

Third heat—56, Hazlett, Ca.; 41, Reinke, D.; 58, Murphy, G.; 80, Elliot, H.S.; 167, Flugel, L.; 158, Bowman, M.; 197, Payne, S.M.; 237, Leslie, S.L.

220-YARD HURDLES

First heat—17, Towler, Ca.; 79, Eads, Ho.; 98, Foster, L.; 143, Regua, M.A.; 167, Stocks, P.; 183, McBride, Pa.; 208, Webster, S.B.; 248, Lutz, S.A.; 276, Sheldon, V.

Second heat—32, Elliott, Co.; 81, Nichols, H.B.; 121, Jacobs, La.; 136, Cain, L.A.; 157, Bender, M.; 199, Newell, Hi.; 223, Fyan, S.F.; 260, Davis, V.N.; 194, Allsworth, J.

Third heat—21, Howard, Ca.; 91, Graham, H.P.; 108, Collins, F.; 173, Smart, P.R.; 177, Hilt, Pi.; 180, Babbitt, R.; 235, Keough, S.L.; 261, Kelly, T.; 271, Geete, Ro.

CLASS C

50-YARD DASH

First heat—382, Gist; 310, Van Mater; 313, Lewe; 324, Howell; 347, Maurer; 358, Grisel; 374, Collins.

Second heat—391, Alsip; 314, Dinsmore; 319, Gordon; 356, Steele; 369, Gregory; 378, Tanaka.

Third heat—397, Velasco; 312, Miller; 319, Baker; 349, Schell; 357, Mugular; 376, Johnson; 383, Greenberg.

100-YARD DASH

First heat—391, Alsip; 310, Van Mater; 314, Dinsmore; 320, Ramsey; 347, Maurer; 371, Gentry.

Second heat—365, Van Vorst; 311, Bond; 318, Gordon; 356, Grisel; 369, Gregory; 376, Holland.

Third heat—397, Velasco; 312, Miller; 324, Howell; 359, Wildner; 376, Johnson; 383, Martinchi.

70-YARD HIGH HURDLER

First heat—365, Van Vorst; 308, Hollen; 319, Baker; 334, Ecchert; 340, Zuhl; 346, Marks; 360, Hall; 375, Mallory.

Second heat—304, Pember; 315, Kurb; 329, Stigbee; 337, Rudleton; 343, Munez; 356, Steele; 372, Mays; 384, Cafton.

220-YARD DASH

First heat—391, Alsip; 397, Velasco; 314, Dinsmore; 341, Atwood; 371, Gentry; 383, Columbus; 385, Pfingsthorn; 213, Lewe.

Second heat—304, Pember; 311, Bond; 316, Howell; 347, Maurer; 376, Louis; 339, Ramsey; 360, Hall; 384, Cornwell.

440-YARD RELAY

First heat—Anaheim, Glendale, Inglewood, Jefferson, Lincoln.

Second heat—Manual, Pasadena, San Fernando, San Luis Obispo, San Pedro, Huntington Beach.

Key to abbreviations: An—Anaheim; C—Catalina; Ce—Central; Ch—Chaffey; Co—Compton; E—El Monte; Fu—Fullerton; H—Hemet; H.B.—Huntington Beach; L—Lincoln; M.A.—Manual Arts; Pi—Polytechnic; R—Redlands; S.F.—San Fernando; I—Inglewood; P—Pasadena; S.D.—San Diego; S.L.—San Luis Obispo; S.P.—San Pedro; S.A.—Santa Ana; B—Brawley; Ho—Hollywood; G—Glendale; M—Monrovia; L.B.—Long Beach; S.B.—San Bernardino; J—Jefferson; D—Downey; Le—Lompoc; Ro—Roosevelt; A—Alhambra; L.A.—Los Angeles; Co—Covina; Hi—Riverside; V—Ventura; T—Tustin; O—Orange; P.A.—Paso Robles—V.N.—Van Nuys.

FANCY SHOT CHAMP THRILLS WITH CUE

Charles Peterson, fancy shot billiard champion of the world, made a big hit at Wright's parlors last night before a capacity house. Peterson first played an exhibition game of balkline with W. E. Lester, winning by a score of 100 to 61. Lester's high run was 32 and Peterson's 45. The champion then gave a talk on balkline billiard principles after which he thrilled the spectators with a wonderful display of fancy shots. The exhibition was the greatest of its kind ever seen in Los Angeles.

Peterson will give two exhibitions at Wright's parlors today—one at 2 p.m. and one at 8:15 p.m. Another capacity house is expected to be on hand.

Single G, 1:58⅘, has paced twenty-one miles faster than 2:05 over half-mile tracks.

When the code duello was in vogue, gallants ordered the armorer to provide them blades of the incomparable steel of Damascus. For the gentler art of motoring there is a like standard of quality—and its name is "Red Crown". Experienced motorists recognize this standard and let nothing else go into their fuel tanks.

RED CROWN GASOLINE

STANDARD of QUALITY

STANDARD OIL COMPANY (CALIFORNIA)

IN every city in the world Melachrinos set the standard of cigarette quality.

ORIGINAL MELACHRINO

"The One Cigarette Sold the World Over"

FOR Tired Brains.
Try a generous milk diet.
Crescent Creamery Co. milk is a nourishing stimulant.

CRESCENT CREAMERY COMPANY
LOS ANGELES

BASEBALL WASHINGTON PARK
TODAY—2:30 P. M.
San Francisco vs. Vernon
FOR RESERVATIONS CALL ATlantic 9852.

KLEMTNER'S MARINE GRILL
617 So. Spring St.
FISH—SEA FOODS
Received Fresh Every Morning
ALSO SALADS, POULTRY AND SANDWICHES

IL RIGOLETTO
America's Finest Italian Cafe
DANCING
"A NIGHT IN NAPLES"—CARNIVAL NIGHT, THURSDAY, APRIL 24
VERMONT AT WILSHIRE. DUnkirk 7537.

Mme. Zucca Inn
610 North Spring St.
SIGNOR ROVERE—California's Best Baritone Will Greet You at the Door.
MUSIC, DANCING, ENTERTAINMENT. PHONE MAin 4067.

An Outdoor Magazine for an Outdoor Land
FARM AND TRACTOR MAGAZINE
Of the LOS ANGELES SUNDAY TIMES

Have now driven my 1918 Marmon a little more than 40,000 miles, and have used Aristo during the last 12 to 15,000 miles of this distance. I drain and refill my crank case about every thousand miles. Have especially noticed that the old oil seems to have more body and is not watery, as was the case with the oil I was previously using. Also the spark plugs do not clog up with carbon.

(Name on Request)

Use ARISTO
And get like results

No "Carbon-Interference"
For 50,000 Miles

PLEASE read the testimonial above. Another user (name on request) has said, "I have been using Aristo in my Cadillac Eight, Model 53, and have driven it some 50,000 miles without grinding valves, adjusting a bearing, or cleaning a spark plug."

Yet thousands of motors need "carbon attention" every two to four thousand miles.

That is due to two different kinds of residue, one or the other of which all motor oils deposit as every oil refiner knows.

But one kind, called "carbon" is hard and flinty. It clings to valve seats and heads, and sometimes to cylinder walls and pistons.

It causes loss of power.

It attaches to spark plugs, short-circuiting them so the motor misses. It becomes incandescent, pre-igniting the gas and causing "knocking."

It is this "carbon" that must be burned or chiseled out of motors frequently, resulting in lay-ups and expense.

Note the Other

Aristo Motor Oil deposits—about one fourth as slowly—a different kind of residue.

It is soft and fluffy, so most of it blows out with the exhaust.

But that which stays is harmless. Softer than the metals, it can't cause wear. It almost never fouls a spark plug, or a valve. You keep on driving for thousands of extra miles with all your power.

And you practically never lay your car up for repairs necessitated by carbon.

Simply drain your crank case and fill with Aristo Oil so you'll have it pure. Keep it pure by always filling with Aristo. Then watch your results.

They'll permit you too to write letters like those above, if you care to. They'll give you greater satisfaction with your car.

Aristo is for sale at all first class garages and service stations.

Learn what it will do for you.

Avoid Motor Oils containing paraffin base asphalt or any other non-lubricating substance. Aristo Motor Oil is refined by the most advanced process designed to eliminate everything in the crude which has no lubricating value.

Union Oil Company of California

ARISTO Motor Oil

A CHUCKLE FOR EVERYBODY

PANTOMIME : : By J. H. Striebel

A Dream of Long Ago

THE GUMPS—BREAKING HOME TIES

The Minute That Seems A Year By GLUYAS WILLIAMS

GASOLINE ALLEY

Skeezix Goes on a Pilgrimage

WINNIE WINKLE, THE BREADWINNER: Help Wanted

REG'LAR FELLERS

Copyright, 1923, by The Bell Syndicate, Inc. Trade Mark Reg. U. S. Pat. Off.

By Gene Byrnes

The Best Job of All

ALONG FIGUEROA STREET

Such is Gratitude

HAROLD TEEN—GRANDPOP MEETS LILLUMS

Larger Women's COATS PRICED ½

At Schuman's Special After Easter Clearance

Coats and Capes of finest quality—some silk. All specially designed to make larger women look smaller.

Priced $22.50, $24.75, to $97.50

Prices positively half the amount originally asked. You can't afford to miss these values. Come today and make your selection.

Suits and Dresses also priced ½

SCHUMAN'S
609 WEST SEVENTH STREET
Opposite Robinson's

...e Gardens and Fruit Trees

...ell as the professional side of agriculture, are covered by the TIMES FARM AND TRACTOR MAGAZINE. It is closely interesting because written exclusively for ... conditions.

An Outdoor Magazine for an Outdoor Land
...M AND TRACTOR MAGAZINE
of the LOS ANGELES SUNDAY TIMES

RUINS MARKED BY MONUMENT

Government Preserves Old Colorado Village

Prehistoric Place Known as Yucca House

Site on Sleeping Slope of Ute Mountain

[EXCLUSIVE DISPATCH]

WASHINGTON, April 22.—Yucca House National Monument was established December 19, 1919, to preserve ruins of a prehistoric village in Southwestern Colorado a few miles west of Mesa Verde National Park. The site chosen by its builders is on the gently sloping base of Sleeping Ute, a mountain so named because from one point of view, when silhouetted against the horizon, it resembles the outline of a sleeping Indian.

The village now is a cluster of mounds with no sign of a wall rising above their surfaces but on account of their large size and extent there is every reason to believe that when excavated they will prove of great archaeological interest and educational value. The land on which the ruins are situated, approximately ten acres, is the gift of Henry Van Kleek, of Denver.

The ruins have been known for many years and were first described by Prof. William H. Holmes in 1877, the two most conspicuous mounds being designated by him as "The Upper House" and the "The Lower House." The former is the most prominent of all the mounds of the ancient village, rising to a height of from fifteen to twenty feet above its foundation, and dominating the many smaller mounds by which it is surrounded. The Lower House in its essential features is different and stands isolated by 100 yards from the cluster of mounds that compose and include The Upper House.

The stone used in the building is chiefly of the fossiliferous limestone that outcrops along the base of the Mesa Verde a mile or more away, and its transportation to the site of the village must have entailed a great work for people so totally without facilities.

The name Yucca House was selected for the monument, as the Indians of Montezuma Valley called Sleeping Ute Mountain by a name meaning Yucca, which they gave to it on account of the abundance of the Yucca plant which grows on the mountain sides. The superintendent of Mesa Verde Park is the custodian of the monument, which is located a little off the well-traveled road from Cortez, Colo., to Shiprock, N. M., about fifteen miles south of Cortez.

FATHER AT SEVENTY-TWO

[EXCLUSIVE DISPATCH]

MIDDLETOWN (Ct.) April 22. Angelo Magano, who celebrated his seventy-second birthday last week, yesterday became the proud father of his twenty-fourth child, a ten-pound baby boy. The child was named after his father. Magano has nine grandchildren. He has been married three times.

CHANCE TO LEARN LINOTYPE TRADE

Linotyping is one of the best-paid trades. It is easily learned by the average man or woman. There is a great scarcity of linotypers throughout the United States. For price of tuition and other information, inquire at 419 Wilcox Building or telephone 885-887.

LONG TERM FOR BOGUS-CASH MAKER

Counterfeiter Given 177 Years When He Enters Plea of Guilty

[EXCLUSIVE DISPATCH]

NEW YORK, April 22.—Philip Lieberman, alias John Davis, internationally known as a counterfeiter, was sentenced by Judge Campbell in the Brooklyn Federal Court to serve twelve concurrent terms of fourteen years and nine months in the Atlanta penitentiary and was fined $12. Lieberman pleaded guilty to twelve separate charges of counterfeiting, but sentence was postponed so that he might aid secret service agents against other counterfeiters.

Judge Campbell said that Lieberman's aid to the agents had been considered in deciding the term of his imprisonment. He was arrested December 11, 1923, in Paul Adler's home at Jamaica, Queens, where Lieberman, Adler and Benjamin Podalski made spurious $20 and $10 bills and 2-cent stamps.

Adler and Podalski both pleaded guilty and were sentenced respectively to five and ten years in Atlanta prison.

NEW COMPANIES FORMED

[EXCLUSIVE DISPATCH]

YUMA (Ariz.) April 22.—The Yuma Ice, Electric and Manufacturing Company has filed application with the State Corporation Commission for reorganization, desiring to sell its electric properties to the New Yuma Utilities Company, while its manufacturing plant will be taken over by the Southwestern Ice and Cold Storage Company. The new corporations have the same officers. E. F. Sanguinetti is president and treasurer.

He's Bootlegger and Proud of It; Judge Chuckles

[EXCLUSIVE DISPATCH]

DETROIT, April 22.—Mike Ruggorello is not ashamed of his profession—even though it may involve definite violations of the law.

Mike was arraigned before Judge Thomas M. Cotter in Recorder's Court on a charge of violating the State prohibition law. Patrolman Lawrence Kieffer testified that he confiscated eighty gallons of whisky in the rear of Mike's home. When the charge was read, Mike had nothing to say. His bond was placed at $500.

"You're a bootlegger, I suppose," the judge remarked.

"I am, your honor," Mike answered.

The judge looked up in surprise. "What else do you do?" he asked.

"Nothing else—just a bootlegger," was the answer.

The judge chuckled audibly.

"Well, Mike, I want to commend you on your frankness," he said. "We don't find much of it in these courts, and it's a relief to hear a man come clean once in a while."

PRINCE OF WALES IS GREETED ON RETURN

[BY CABLE AND ASSOCIATED PRESS]

LONDON, April 22.—Fully recovered from his steeple-chasing accident and looking well and hearty, the Prince of Wales returned to England last evening, crossing from France to Folkestone as one of a crowd of holiday makers on the regular channel boat. The Prince mingled with other passengers during the crossing and was given a rousing cheer when he left the boat and entered the train for London.

Women appreciate Commercial National Bank service.

4%
ON TIME DEPOSITS

Eight Los Angeles locations

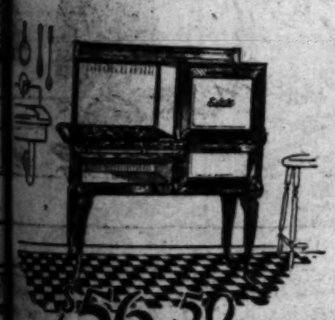

$56.50

Estate

The only gas range in the world that bakes entirely with fresh air.

FIRST PAYMENT $5.00
NO INTEREST ON DEFERRED PAYMENTS

$48.50

...ished out in beautiful mahogany ...e with lighter burled motifs.
...ST PAYMENT $9.50
NO INTEREST ON DEFERRED PAYMENTS

Dining Set

...beautiful dining room pieces in ...-tone walnut veneer.
...ST PAYMENT $29.75

$149.75

HERRICK REFRIGERATOR (DRY AIR)

Foods cannot spoil in an iced Herrick.

It keeps them fresh and appetizing indefinitely by a system of cold, dry air circulation.

It prevents mold, taint and decay in foods.

It prevents interchange of flavors.

It is as fragrant as the snow-clad mountain heights. So easy to keep clean!

All walls and doors are insulated with mineral wool.

Lined with spruce, found by every test to be the most satisfactory refrigerator lining.

May be had with water cooler system.

Many Models
Ranging in Price from $24.75 to $260
Be Convinced Before You Buy

We maintain an iced Herrick all the year 'round at our store. A number of food articles have been kept in this refrigerator for several years to show its preserving qualities. Matches, crackers and salt are kept in this Herrick to show the total absence of moisture. It will pay you to see this remarkable demonstration today.

FIRST PAYMENT—$5.00
NO INTEREST ON DEFERRED PAYMENTS
Found Only at

Birch-Smith Furniture Co.
737-41 Hill Street, Near Eighth

$53.50

HOOSIER

America's greatest labor saving device for the kitchen.

FIRST PAYMENT $1.00
NO INTEREST ON DEFERRED PAYMENTS

$150.00

York Model of the Brunswick Phonograph. Plays any type of disc record—your favorite music when you want it.

FIRST PAYMENT $15.00

Davenport Bed

A beautiful piece — mahogany framework, cane paneling and velour upholstered cushion — that makes into a comfortable bed.

FIRST PAYMENT $5.00
NO INTEREST ON DEFERRED PAYMENTS

$189.00

Comfortable! FLOORS!

ARTICLE ONE of Store Service—floors that are easy to walk on!

Your customers appreciate the comfort of springy floors that absorb the shock of footsteps. What a relief after hard, unyielding pavements! And with Bonded Floors you can secure so much in addition to resilience—noiselessness, beauty of design, durability.

These superb floors come in many different materials, suited to every kind of use—club, hospital, church, private home, as well as shop. First and maintenance costs are comparatively low, though you get the highest grade of materials, laid by skilled workmen under the supervision of flooring engineers.

Call in our flooring experts on your floor problem. Their assistance involves not the slightest obligation.

Every floor laid according to Bonded Floors specifications is backed by a Surety Bond issued by the U. S. Fidelity and Guarantee Company. The bond insures freedom from repair expense due to defects in material or workmanship.

BONDED FLOORS CO.
INCORPORATED
Division of Congoleum Company, Inc.
Manufacturers · Engineers · Contractors
263 South Los Angeles St., Los Angeles
Telephone Metro. 0117
New York Philadelphia Boston Newark
Chicago Pittsburgh Detroit
Kansas City San Francisco Los Angeles
Distributors in Other Principal Cities

The how, when, why and where of agriculture.
FARM AND TRACTOR MAGAZINE
Of the LOS ANGELES SUNDAY TIMES

The Times Free Information AND Resort Bureau

CORNER FIRST AND BROADWAY

In the interest of convenience and benefit of persons seeking interesting routes of travel, dependable hotels and rank, recreation and recuperation at the seashore or in the mountains. Particulars are furnished by competent attendants and by correspondence to the general public regarding rates and attractions of railroad and steamship lines, hotels and pleasure and health resorts. Descriptive circulars and transportation literature are kept on hand for inspection and distribution. This service is absolutely free. Literature may also be obtained at the Times Branch Office, 621 South Spring Street. Phone Metropolitan 3700.

MAKE YOUR RESORT AND HOTEL

RESERVATIONS

FREE OF CHARGE AT

The Times Information and Resort Bureau—
Times Bldg., First Street and Broadway—
—or—
The Times Branch Office—621 So. Spring Street.

Resorts

YOSEMITE INFORMATION

1 *Convenience:* Your nearest Yosemite Transportation System office, at 511 So. Spring St., Los Angeles, will make all your Yosemite arrangements without charge.

2 *Information:* The free 40-page illustrated folder, "Yosemite, All Year 'Round National Park," with 5-color map, gives 1924 information about scenic attractions, trips, fares, etc. Call or write for it.

3 *Complete Service:* Yosemite Transportation System operates motor cars over all roads in Yosemite National Park and between Yosemite Valley and Lake Tahoe, serving all resorts and carrying 150,000 passengers annually.

4 *"Y T S" Tour,* 240 miles of motoring in Yosemite's mountains, shows "both sides of the Park" and includes Merced River Canyon, Yosemite Valley, Hetch Hetchy, Inspiration Point, Mariposa Grove of Big Trees, and Glacier Point.

5 *"Tioga Pass Route,"* in either direction between Lake Tahoe and Yosemite Valley, reaches the "real West" beyond the Sierra Nevadas—Carson Valley of Nevada, Mono Lake and Lee Vining Canyon—250 glorious miles.

6 *Excursion Fares:* Railroad tickets to Yosemite are on sale daily at all California points. Round-trip fares from Los Angeles to Yosemite Valley range as low as $37.00. All Yosemite Transportation System motor trips may be included in railroad tickets at excursion fares.

7 *Springtime in Yosemite* is a season of exquisite beauty you will never forget. There are many things to interest you in a visit now.

8 *Three Yosemite Features:* Bear in mind these three things when you think Yosemite: "Y T S" 240-Mile Motor Tour, reaching "both sides of the Park," with free trip to Glacier Point; "Tioga Pass Route" in either direction between Lake Tahoe and Yosemite Valley; and the month of August when all roads and trails are open and the High Sierra country is fully accessible.

Plan your Yosemite visit now. For full information, call or address:

YOSEMITE TRANSPORTATION SYSTEM
511 So. Spring St. Los Angeles Tel. VAndike 5022

Yosemite Lodge is the center of life in Yosemite Valley

Enjoy the Sierra springtime in Yosemite this May. The best of everything—food, service, entertainments—is assured guests of Yosemite Lodge. American Plan rates $6.00, $8.00, and $8.50. European Plan rate $1.50 and $2.00 with excellent cafeteria. Advance reservations are advised.

YOSEMITE NATIONAL PARK CO.
511 So. Spring St. Los Angeles Tel. VAndike 5022

Announcement of Importance!
The AMBASSADOR
takes pleasure in announcing the limited engagement of the internationally famous Chevalier
DuBRAC!
The man who taught the Tango to the King of Spain with
Dorothy
his bewitching American discovery
Commencing April 23rd at the "Cocoanut Grove"
Every evening in the dances which have made DuBrac the sensation of Grand Vatel, Folies-Bergere, and other smart Parisian centers.
All gowns worn by Mlle. Dorothy from
America's Finest Store
VOGUE COMPANY
BROADWAY AT EIGHTH
During this important engagement Convert Charges at the Cocoanut Grove will remain $1.50 on Tuesdays Saturdays and Holidays Other nights 75 cents.
MAX FISHER *and his Famous Orchestra*
DuBrac *and Dorothy will appear at the Saturday afternoon*
TEA DANCES
with the entire Max Fisher Orchestra
Mlle. Dorothy wears footwear from COLBURN'S exclusively

Paso Robles Hot Springs Hotel

Hot Sulphur and Mud Baths, remarkably radio active and curative. Sporty golf course. Beautiful scenery and fine roads. On highway and S. P. R. R. Midway between Los Angeles and San Francisco.
DR. G. W. TAPE, Manager.

Soboda MINERAL HOT SPRINGS

Amidst orange trees, in the foothills of the San Jacinto Mountains, three hours by auto from Los Angeles. Water of unexcelled curative properties. Golf links and tennis. Open all year. L. A. Tel., HUmboldt 6067, or San Jacinto 672—or see "Times" Information Bureau.
JOHN G. ALTHOUSE, Owner.

Just Opened—Northeast Corner Second and Figueroa Streets, Los Angeles
HOTEL WITMORE
Modern, Fireproof. Luxuriously furnished. Rooms with baths and dressing rooms. Rooms without baths. Public tub and shower baths at each floor. Rates $1.50 up. Special weekly rates for permanent guests. Bell boy service. Phone PRospect 2937. Mrs. Jessie Fenton, Owner and Operator

SAN GORGONIO INN On Highway to Imperial Valley, 80 miles from Los Angeles. Banning
American and European Plan. Excellent Music. Luncheon 75c. Dinner $1.50. Breakfast a la Carte. Sunday and Holidays $1.50. Week-end Parties Solicited.
Attractive Bungalows and Outside Rooms. Hot, hot and cold water in all rooms. Fine roads and beautiful scenery. Fine all-year climate. Elevation 2350 feet.

TOYON CAMP FOR GIRLS

Catalina Island. Camp within fresh Avalon. Open to all schools. All land and water sports, horseback riding a special feature this season. Girls may bring their own horses to camp. Tutoring if desired. Season opens July 1 to August 15, Post season August 15 to September 24. Students may enter for shorter time in Post season. For information and circulars, address Mrs. D. F. Carrel, Director, 1052 W. Adams Street, Los Angeles.

EX-SHIP BOARD HEADS ACCUSED

Lasker and Farley Targets in House Hearing

Plot to Discredit Merchant Marine Charged

Domineering Tactics Bared by Vice-Chairman

[BY A. P. NIGHT WIRE]

WASHINGTON, April 22.—Two former chairmen of the Shipping Board, A. D. Lasker and Edward P. Farley, were targets for attack today by members of the special House committee investigating the board.

Representative Davis, Democrat, Tennessee, committee prosecutor, charged that both Lasker and Farley, through some of their "expert" assistants, tried to discredit the government merchant marine in furtherance of a plan to turn the ships over to private ownership. He developed from E. F. Plummer, vice-chairman of the board, who was on the stand, that Lasker was a "very dominant figure," and that he frowned on any efforts toward formulation of a shipping policy that did not square with his subsidy proposal, while that was pending.

GIVEN FREE HAND

Board members knew that Lasker had been given a free hand, Mr. Plummer testified, and they usually acquiesced in his plans.

Mr. Davis charged that Mr. Farley had persisted to such an extent in his advocacy of a "corporation scheme" of operating the fleet that the functioning of the board during his regime came to a virtual standstill. Mr. Plummer said the former chairman had claimed enlarged responsibilities compared with those of his commissioners, and that little progress was made up until the time Farley went to Europe, about five months ago.

SHIPPING SLUMP

The vice-chairman testified that while some commissioners were in favor of the government getting out of the shipping business and turning over the ships to private owners, he and some others believed it "our duty to maintain trade routes until private capital could be induced to take them over."

He told the committee that while both domestic and foreign shippers were losing money because of the present depressed state of the shipping business, he believed the next three years would see a great improvement in world trade.

COURSE OF TRUE LOVE STAGGERS

Saturated Swain Sustains Seclusion Suddenly, Suffering Sadly

[EXCLUSIVE DISPATCH]

SANTA MONICA, April 22.—C. B. Murphy just can't get by the police station on the way to his girl's house. Some days ago Murphy with a large bouquet of flowers went staggering by the station. He was invited in and fined on a drunk charge.

Late last night armed with two boxes of chocolates, Murphy again attempted to get by the station on the way to his sweetheart. But again the eyes of the law looked out and noticed Murphy's asserted inebriated condition. He again is charged with intoxication.

HUGE DREDGER WILL CUT LAKE CHANNEL

MACHINE TO BE SHIPPED IN SECTIONS TO RESERVOIR IN PLUMAS COUNTY.

[BY A. P. NIGHT WIRE]

SAN FRANCISCO, April 22.—Details of the contracts to deepen the two and one-half mile channel in Lake Almanor, the great hydroelectric power reservoir in Plumas county, were announced here today by the Great Western Power Company of California.

A large dredger, electrically operated, will be constructed here and shipped to the lake in sections for assembling. Due to the high elevation of the lake the machinery must be taken in by rail and motor truck.

The dredger, which will be similar to those used in gold dredging, will have seventy buckets with a capacity of two cubic feet, each on an endless chain. It is expected that the dredger will be ready for operation in a month.

The purpose of the work is to make possible the draining of all of the water in the east arm of the lake for the benefit of the Caribou power plant, ten miles below. The operations are expected to require six months for completion. Lake Almanor has a present capacity of 300,000 acre feet and covers 15,500 acres.

HAWAII AUTHORITIES DEPORT FIVE CHINESE

[BY CABLE AND ASSOCIATED PRESS]

HONOLULU, April 22.—Four Chinese men and one Chinese woman were deported on the President Pierce, investigation having shown that they were not eligible to land in Hawaii. Eleven Chinese and two Japanese will be deported on the Taiyo Maru.

Resorts

Catalina

Three days $15

Every day at 9:00 a.m. from 6th and Main Sts., Los Angeles, via P. E. Ry. Special Catalina trains direct to Steamship Avalon, sailing at 10 a.m. from Wilmington, L. A. Harbor.

Orchestra for dancing. $3.10 from Los Angeles, $2.35 from Wilmington. Glass Bottom Boat ride over Marine Gardens at Catalina—25c.

Two days, $10; Three days, $15 all expenses included.

Hotel St. Catherine on ocean front; Am. plan. Hotel Atwater, European. Island Villa—Largest one-floor hotel in the World.

CATALINA OFFICE
Sixth and Main,
Los Angeles.
Phone TRinity 2981.
IN ALL THE WORLD
NO TRIP LIKE THIS

CAMP CURRY

Plan to spend your vacation at *Camp Curry*—the famous recreation spot in the wonderful Yosemite. Accommodations more comfortable this year than ever before. Under personal management of Mrs. D. A. Curry. Prices low.

Make Reservations Now!
732 South Spring St.
Phone VAndike 6043.
Free road maps and literature.

YOSEMITE

36 Old World Cities on the Same Tour that takes you to Paris, London and the Mediterranean
Other tours for as little as $125—30 days of delightful travel. Longer tours up to $1100. Write today for booklet A-34; sailings from May to September.
GATES TOURS—Founded 1892
225 Fifth Avenue, N. Y., or Raymond & Whitcomb Company, 434 South Spring Street, Los Angeles, Cal. Broadway 2546.

Childs Life

With all the settings and out-of-door life and the advantages of the city. Only 25 minutes by motor or electric car from Los Angeles.

Hotel stable of 50 saddle horses. Breakfast rides a regular feature. Five golf courses within a radius of 15 miles. Accommodations for 300 guests. Hotel cinema. Motor out for luncheon or dinner.

STANLEY S. ANDERSON, Mgr.
Phone 559-521.

The Hotel *and* Bungalows *at* BEVERLY HILLS

SOMMERSET APARTMENTS—Hollywood

6075 Franklin Ave., Hollywood, Cal., corner Gower and Beachwood. Phone HEmpstead 4181
The largest and best equipped apartments in Hollywood. Hotel service. Furniture de luxe. Attractive rates. Lobby in Italian. All outside sunny apts. Wonderful view from every apt.

FOR FINEST CARS AND MOST COURTEOUS SERVICE
PHONE BRoadway 2894 or 2895
DAY AND NIGHT TAXI CO.
KEITH CHARTER CARS—1226 SOUTH FLOWER STREET
LAFAYETTE LIMOUSINES, SEDANS, TOURING CARS

Steamships

"across the Atlantic"

Shipboard service may make or mar your trip across

WELL trained stewards contribute to the recognized luxury of travel aboard the famous steamers RESOLUTE, RELIANCE, ALBERT BALLIN and DEUTSCHLAND.

No less noteworthy, but at less cost, is the service aboard the splendid one-class cabin steamers CLEVELAND, HAMBURG, THURINGIA, WESTPHALIA and MOUNT CLAY.

Frequent sailings from New York to Cherbourg, Southampton and Hamburg, with excellent rail connections to all parts of Europe. For sailings and booklet apply to:

United American Lines
230 California St., S. F.
or Local Steamship Agents

UNITED AMERICAN LINES
(HARRIMAN LINE)
joint services with
HAMBURG AMERICAN LINE

The Standard of Coastwise Service!
YALE OR HARVARD
OF COURSE!

LIKE to dance? A fine ship's orchestra—"light-fast" music—wonderful floor—happy crowd—every evening in beautiful indoor ballroom. Meals, stateroom and service always unsurpassed.

To San Francisco
SAILING 4 P. M.
Tuesdays, Thursdays, Fridays and Saturdays. Low one-way and round-trip fares, including meals and berth.

To San Diego
SAILING 5 P. M.
WEDNESDAYS, THURSDAYS AND SUNDAYS
Low one-way and round-trip fares including one meal each way. Boat Trains Leave P. E. Depot One Hour Before Each Sailing.

LOS ANGELES-HONOLULU
S.S. CALAWAII SAILS
Saturday, May 10.

L. A. STEAMSHIP CO.
517 S. Spring St.
Tel. VAndike 2421

SAN FRANCISCO to the Orient on U.S. President Ships

New American-built oil-burners, 535 feet long, 21,000 displacement tons.
Honolulu, Yokohama, Kobe, Shanghai, Hong Kong and Manila

PRES. WILSON	Apr. 29	July 23
PRES. LINCOLN	May 13	Aug. 6
PRES. CLEVELAND	June 10	Aug. 19
PRES. PIERCE	June 24	Sept. 2
PRES. TAFT	July 8	Sept. 16

Sailings every 14 days thereafter

PACIFIC MAIL S. S. CO.
508 California St., San Francisco, Cal.
503 So. Spring St., Los Angeles, Cal.
or Local Agents
Managing Operators for United States Shipping Board

Australia

SCENIC STEAMSHIP CO.

Fast U. S. Mail S.S. SONOMA, VENTURA 10,000-ton Lloyds 100A1. Delightful Service Sydney Short Line—Samoa, Honolulu. Quick cut passage, lowest rates. Pacific Tours, $565, first class. Honolulu, $220 round trip, first class. Sailings from San Francisco; Sonoma, May 6; Ventura, June 10. Book now. A. M. Culver, 311 S. Spring St., Los Angeles, or Oceanic S.S. Co., 1 Pine St., San Francisco.

Take your vacation *in* Glacier national park

America's most delightful summer playground—a mountain and glacier wonderland of marvelous beauty and charm, covering 1534 square miles in heart of Montana Rockies; 60 living glaciers; 250 mountain lakes; scenery of sensational grandeur. On main transcontinental track of Great Northern Railway.

SEASON JUNE 15 TO SEPTEMBER 15

Go by rail or water to Portland or Seattle, thence the GREAT NORTHERN WAY to Glacier National Park, where comfortable modern hotels and all recreation facilities are available. Camp, ride, hike, fish, climb mountains, or just rest. Add zest to trip through the majestic Cascade Mountains, the ride on the luxurious Great Northern "Oriental Limited" or "Glacier Park Limited"—superior dining car service—and it makes a vacation to live in your memory.

LOW SUMMER RATES EAST VIA THE PACIFIC NORTHWEST IN EFFECT MAY 22

10-Day Stopovers on One Way Tickets

Let us help you plan your vacation. Early reservations are desirable. We'll attend to the details. If not convenient to apply in person, tear out coupon and mail.

W. E. McCormick, City Pass. Agt., J. W. Phalen, Dist. Pass. & Pass. Agt., 310 Citizens' National Bank Bldg., Los Angeles. Phone VAndike 8471.

Please send me literature and data describing vacation opportunities in Glacier National Park.

Name _____

Street _____ City _____

Great Northern
Route of the "Oriental Limited"

Superb Routes of Travel

See BANFF *&* LAKE LOUISE *on the Canadian Route east*

Take two days more and make your Eastern trip forever memorable.

Echoing gorges—Northern rivers—mountain peaks bathed in clouds and sunshine—500 miles of unforgettable wonders lead to Lake Louise and Banff in the Canadian Pacific Rockies.

Four splendid mountain ranges—Coast Range, Gold Range, Selkirks and Rockies. See the Fraser, Thompson, Illecillewaet and Kicking Horse canyons.

Write for booklets and through rates.

Canadian Pacific

W. McMurray, Gen. Agt. · Passenger Dept.
605 South Spring St. · TRinity 9950
Los Angeles

For Motor Stage Information call Metropolitan 3850
UNION STAGE DEPOT
5th & Los Angeles St

LIMOUSINES and TOURING CARS
By Day—Week or Month
Phone DUnkirk 2000
Trustworthy Drivers. Reasonable Rates.
TANNER AUTO SERVICE, Ambassador Hotel.

for Railroad information call MEtropolitan 2000
Southern Pacific

ALASKA TOURS
Lv. Los Angeles June 14, 21 and 28
Using Canadian Pacific Steamers.
Write or Call
PECK-JUDAH, 732 So. Spring St.

East

Direct to Chicago—St. Louis—Kansas City—Omaha—Minneapolis and St. Paul

Golden State Limited, famous for two-and-one years, leaves Los Angeles via

Southern Pacific

every day at 11:15 a. m. Dining car meals all the way. The low altitude—fast time—on time—way.

Low Summer Fares Back East—beginning May 22 Choice of routes returning, including Rocky Mountain Limited—The Colorado Way. Long limit and liberal stop-over privileges.

Complete information on request
ROCK ISLAND TRAVEL BUREAU
809 Van Nuys Bldg., Phone VAndike 2381 & VAndike 2382

Los Angeles, 321 W. 7th St., Pacific Electric Station, 6th and Main Sts. Pasadena, 148 E. Colorado. Glendale, 221 E. Broadway. Hollywood, 6706 Hollywood Blvd. Ocean Park, Main Ave. & Pier. Long Beach, 126 W. Ocean Ave. Phone Colorado 2

See the Northwest

and go by way of the famous Shasta Route

There's a rare treat in store for you. It's the Shasta Route to the Pacific Northwest.

If you have already taken it, you will never go any other way. If you haven't taken it, you'll be amazed by it's beauty and rare interest.

It's scenic beyond your highest expectations—hour upon hour of sheer delight.

And Southern Pacific Service assures your comfort and convenience. The trains are equipped with all the features.

Southern Pacific men are courteous, thoughtful, interested in you and their appreciation of your patronage.

Southern Pacific Direct Steamer Service of fresh, pure air and sunshine, if you like to have fixed expenses, you can cruise to Seattle and return, or you can go to Seattle one way and return by another route.

Go now to the Northwest. Learn why discriminating travelers choose the Shasta Route. And enjoy the seasoned comfort which you find as of Southern Pacific trains.

Southern Pacific

TICKET OFFICES
317 West 7th Street and Main floor Pacific Electric Bldg.
Sixth and Main Streets
Station, Fifth and Central
Phone MEtropolitan 3000
—to HOLLYWOOD
6760 Hollywood Boulevard
Phone: GRanite 6111

$47.00 up FIRST CLASS SEATS

S.S. Dorothy Alexander, Today, 10 A.M.
Other Sailings—H. F. Alexander, Friday, 5 p.m.
Emma Alexander, Sunday, 11 a.m.

Portland, $41.00 S. S. Adm. Schley, Wed. 11 A.M.

Check Your Car Like an Extra Trunk
Attractive Rates to San Francisco—Seattle—Portland

San Diego—Emma Alexander, Friday 11 a.m., $5 Round Trip

PACIFIC STEAMSHIP COMPANY
Los Angeles, 501 South Spring St.

Pasadena, 297 E. Colorado St. Phone Fair Oaks 1930
Santa Ana, 115 W. 3d St. Phone 385
San Pedro, 121 W. 7th St. Phone 370
Long Beach, 208 W. Broadway. Phone 672
Hollywood, 6760 Hollywood Blvd. Phone GRanite 6111
Highland Park, 6110 N. Figueroa St. Phone Garfield 721

TRAVEL
S. L. KREIDER
SHIPPING
375 P.E. Bldg. Los Angeles. TRinity 6336.
Howard H. Adams In Charge
Steamship Tickets TO ALL THE WORLD
TOURS—CRUISES
Independent or Conducted
Literature, Information and Assistance

Rock Island

Golden State Limited

...ast

...Chicago—St. Louis—Kansas ...aha—Minneapolis and St. Paul.

...ate Limited, famous for twenty-..., leaves Los Angeles via

...outhern Pacific

...y at 11:15 a. m. Dining car ... the way. The low altitude—...—on time—way.

...ummer Fares Back East

...ing May 22 Choice of routes ..., including Rocky Mountain ...—The Colorado Way. Long ...d liberal stop-over privileges.

...plete information on request

...K ISLAND TRAVEL BUREAU

...ways Bldg., Phone VAndike 2382 & VAndike ...

...W. 5th St. ... Main Sts. ... 148 E. Colorado; Phone Colorado 22

...Glendale, 113 N. Brand Ave. Hollywood, 6769 Hollywood Blvd. Ocean Park, Hotel Ave. & Trolley Way Long Beach, 128 W. Ocean Ave.

...e Northwes...

...of the famous Shasta Route

...Your comfort and complete ... The trains are equipped with ... features.

...Southern Pacific men extend ... thoughtful, inconspicuous way ... their appreciation of your ...

...Southern Pacific Dinners bring ... finest of food, prepared and ... you like to have food served. ... cost is low when you consider ... similar service.

...the Northwest. Learn why discriminating travelers choose the Shasta Route. And the personal comfort which you find on all ... trains.

...ern Pacific

...—In HOLLYWOOD 6769 Hollywood Boulevard Phone: GRanite 161

...Fifth and Central Phone MEtropolitan 3080

...RST CLASS SEATING

...Alexander, Today, 10 A.M. ...H. F. Alexander, Friday, 5 p.m. ...Alexander, Sunday, 11 a.m.

...S. S. Adm. Schley, Wed. 11 A.M.

...Your Car Like an Extra Trunk ...to San Francisco—Seattle—Portland ...Alexander, Friday 11 a.m., 32 Round Trips

...STEAMSHIP COMPANY ...th Spring St. Phone Trinity ...

...Long Beach, 124 W. Ocean Ave. Phone 6181 Hollywood, 6769 Hollywood Blvd. Phone HEmpstead 1161 Highland Park, 5001 Pasadena Phone GArfield 1907

...TRAVEL ...KREIDER ...SHIPPING

...mship Tickets ...TO ALL THE WORLD TOURS—CRUISES ...Independent or Conducted ...ion and Assistance Gladly Given

U.S. Agents for Canadian Pacific Empress Liners

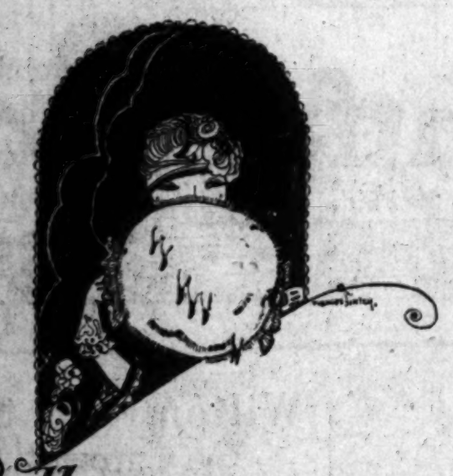

Colburn introduces the Vogue of the Muff

This fall and winter will see a strong revival of the Fur Muff. In fact, its influence on the mode is already being felt. We are daily receiving orders for this smart accessory, as many of our customers are taking advantage of the lowered summer prices to secure not only the "makings" for their muffs, but the MAKING as well.

Colburn's FURS EXCLUSIVELY 716-718 So. Flower Branch Shoppe—Ambassador Hotel

FUR STORAGE ~ FUR REMODELING ~ FUR CLEANING

Copyright 1924 Hart Schaffner & Marx

A SALE of Hart Schaffner & Marx COATS for WOMEN

$43.50 values to $65 — Fur Trimmed Coats 1/3 off — $63.50 values to $100

DESIGNED IN PARIS, made of the finest imported fabrics; richly lined with silk; tailored in the famous Hart Schaffner & Marx way.

Chic, original, exclusive, they come in the newest patterns—stripes, shadow-plaids, and tapestry designs drawn from the museums of the old world.

You'll agree they are the finest spring coats ever shown in Los Angeles. At these prices you'll call them the greatest values.

No charge for alterations

— Third Floor —

Silverwoods

INCORPORATED

BROADWAY AT SIXTH

LOS ANGELES

FIFTH SHRINER HOSPITAL OPEN

Crippled Children Flock to St. Louis Haven

Two More Institutions Are Being Constructed

Mystic Order Plans Enough to Meet Situation

[EXCLUSIVE DISPATCH]

ST. LOUIS, April 22.—Into "The Temple of Babies' Smiles" there came this week a score of children, some of them borne in their mothers' arms, some hobbling on crutches or dragging their wasted forms on warped and crooked feet. They came to face the operating table and the surgeon's knife, but there was no fear among them—only the confidence that soon they would be able to run and play and stand erect "like other children," for to be like other children is the constant prayer of the crippled child.

The St. Louis institution is the fifth of the chain of Shriners' hospitals for crippled children to be opened, and already it has a waiting list of more than 100 more than its eighty beds can hold. Others have been operating for more than a year at San Francisco, Portland, Minneapolis-St. Paul and Shreveport. Hospitals are under way at Springfield, Mass., and Montreal, while the site has been purchased for a hospital in Chicago, and still others are contemplated.

These hospitals are open to all crippled children whose cases are subject to cure or marked improvement, without restriction as to race or creed, and without the payment of one cent for surgical treatment or other expense. More than 400 children have been received at these Shrine institutions, restored to normal condition or greatly improved and sent back to their homes, ready to face the world on an even footing with their more fortunate fellows.

Government figures show there are more than 460,000 crippled children in the United States, and the Nobles of the Mystic Shrine purpose building more hospitals until they can cope with the situation. There are more than 500,000 Shriners in North America, and each pays an assessment of $2 a year to build and maintain these institutions.

Official dedication of the St. Louis Hospital will be on June 1, preceding the national convention of the Mystic Shrine in Kansas City, and thousands of Shriners on their pilgrimage to the convention are expected to stop their special trains in St. Louis, take part in the parade and dedication exercises, and see one of their hospitals, filled with children, actively at work.

THIS HOG NOT ON ICE, BUT IN ICE

Avalanche Brings Feast of Frozen Meat to Regale Village

[BY CABLE AND ASSOCIATED PRESS]

GRENOBLE (France) April 22.—An avalanche sweeping across the Bourge d'Oisans road near Rochetaille recently left a huge block of ice in which was encased the body of a wild boar. When thawed out the meat was found to be excellently preserved and the villagers enjoyed a feast.

JAPANESE LUMBER MARKET PICKING UP

VANCOUVER (B. C.) April 22. Three lumber exporters have received word that there is a slight improvement in business in Japan. Lumber stocks are being liquidated and are getting into the proper circles for being utilized at an early date, thus leaving buyers free to make new purchases. One report was to the effect that the next few months will see steady and systematic buying of all commodities by the Japanese market.

MISSED HOLE STRUCK

[EXCLUSIVE DISPATCH]

JEROME (Ariz.) April 22.—A missed hole, the fear of all miners, was struck by a small steam shovel on an upper bench of the great open pit of the United Verde mine, several boxes of dynamite exploding. The dipper and crane were torn into fragments, but the only one of the shovel crew injured was the craneman, Ray Hollands, who was cut above the eye.

Brock and Company

Colored Stones for Dinner Shirt Sets

A startling innovation for modish men

The stones most frequently seen in the new vogue are jade, bloodstone, and sardonyx. A new shape is introduced also—rectangular with cut corners.

It must be said for the mode that it certainly fits perfectly into the idea of colorful clothes for spring. If you are on the alert for smart novelties in dress, come in and see some of these new shirt sets.

Visitors Welcome

Brock and Company

In consolidation with

S. Nordlinger & Sons

515 West Seventh Street

~ Between Olive and Grand ~

The House of Perfect Diamonds

QUICK ANSWERS TO QUESTIONS

Newcomers and tourists who are in doubt as to how to reach any hotel, school, resort, theater, church, hospital, etc., will always receive courteous prompt directions by calling up The Times Information and Resort Bureau. Telephone: MEtpoltn 0700.

Floor Coverings of Dependable Quality at Lower Prices

If you seek proof of our ability to sell for less in this location, it is found in these floor covering values which are indicative of the values we offer in all kinds of home furnishings. Let our experience and economical prices help you to create a delightful home.

27-inch Figured Velvet Carpet, $2.95 Yard
Tan ground with small rose and green figure
Blue ground with taupe figure
Tan ground with small blue figure
This carpet is suitable for use in bedroom, hall and stair. The patterns and colors are easily blended with the color scheme and the carpet is extremely durable.

27-inch Blue Wilton Carpet, $3.50 Yard
This carpet is extensively used for dining rooms. In this room where formality is the key-note, the carpet blends well with the dignified blue of the drapes and upholstery.

27-inch Natural and Beige Wilton Carpet, $3.50 Yard
This neutral shaded carpet is used in the modern home with extreme satisfaction because of its durability and the fact that it forms such an admirable background for so many types of furniture.

27-inch Natural, Taupe and Rose Taupe Wilton Carpet, $3.95 Yard
Stair Carpet to Match
This carpet is high piled and luxurious underfoot. Very popular as a background for fine pieces of furniture and colorful drapes and upholstery.

27-inch Heather Wilton Carpet, $4.50 Yard
This heather carpet is suitable for use in either living room, dining room or bedroom. It is very good looking and durable. A floor covering of this material adds comfort and an atmosphere of ease to the room.

27-inch Blue and Gray Mottled Wilton Carpet, $4.75 Yard
This is especially suitable for hall and stair use. It has a heavy pile, which absorbs sound and is very practical for use where the wear is greatest.

27-inch Heavy Mole Wilton Carpet, $4.95 Yard
This makes excellent floor covering. The dark, neutral shade enriches the color tones in its surroundings.

27-inch Heavy Taupe Wilton Carpet, $6.50 Yard
This taupe carpet is especially popular because of its versatility in the home. No matter where you use this floor covering, the effect is charming.

36-inch Heavy Taupe Wilton Carpet, $6.50 Yard
Heavy, high piled and extremely durable. This taupe floor covering is used with success in any room and solves the problem of blending.

9 or 12-ft. Broadloom Carpet, Sq. Yd., $7.50
Rose taupe De Luxe carpet that can be cut to make rugs for most any size room without seams. Special, $7.50 per square yard.

High Grade Imperial Wilton Rugs

These rugs are beautiful in color and design; reproductions of the old Oriental patterns. A great many of them are copies of the exquisite Saruk design. The colors are soft shades of blue, rose and taupe, in harmonious combination.

11.3x21 Imperial Wilton Rugs	$357.50
11.3x18 Imperial Wilton Rugs	293.50
11.3x15 Imperial Wilton Rugs	243.50
10.6x13.6 Imperial Wilton Rugs	215.00
9x21 Imperial Wilton Rugs	293.50
9x18 Imperial Wilton Rugs	234.50
9x15 Imperial Wilton Rugs	195.50
9x12 Imperial Wilton Rugs	142.50
8.3x10.6 Imperial Wilton Rugs	131.00
6x9 Imperial Wilton Rugs	87.50
4.6x9 Imperial Wilton Rugs	59.00
4.6x7.6 Imperial Wilton Rugs	47.50
36x63 Imperial Wilton Rugs	19.00
27x54 Imperial Wilton Rugs	13.00
22½x36 Imperial Wilton Rugs	9.00

Velvet Rugs

These are not the ordinary grade of Velvet rugs usually offered at similar prices, but are superior quality seamless rugs with fringed ends and in every way desirable for the less formal type of room. A good selection of new designs and color combinations at the following special reduced prices:

9x12 $43.50	8.3x10.6 $39.00	
7.6x9 $29.00	6x9 $24.00	

Axminster Rugs

A good assortment to select from, including new chintz effects and popular taupe combinations in the various sizes and in dependable qualities at the following special reduced prices:

9x12 $43.50	8.3x10.6 $36.00	7.6x9 $36.00
6x9 $27.50	4.6x7.6 $13.50	

Chinese Rugs

This lot contains some very rare pieces. In quality, color, beauty of design, they leave nothing to be desired. Deep piled, fine texture, silky sheen, in each light the color deepens or shades to a softer tone; and the glistening luster of its surface becomes more fascinating as the rug ages. A good selection in the following average sizes at special reduced prices:

8x10	9x12	10x15	12x16	12x18
$280	$360	$630	$820	$995

Glendale Sales Studio, 400 S. Brand Blvd. Phone 3652-W

Los Angeles Sales Studio, 501 N. Western Ave. Phone HOlly 1907.

Pasadena Furniture Co.

HOME FURNISHING *and* DECORATING

83 to 91 N. Raymond Ave.

Phone Colorado 8200

Pasadena

Alhambra Sales Studio, 6 S. Garfield Ave. Phone 1730-M

Long Beach Sales Studio, 1118-22 American Ave. Phone 619-95.

A Page of Inspiration for Home Lovers

The Home Delightful

Published Wednesday Morning by Hamburger's

VOL. I LOS ANGELES, WEDNESDAY, APRIL 23, 1924. NO. 4

A New Dress for Your Home in Our Drapery Department

If your home needs new clothes this spring, here is good news. There has arrived in Hamburger's Draperies Section, a shipment of new Italian draperies of the finest design. You will marvel at the delicacy of design and color. If you have ideas on interior decoration, you will find here the correct materials. If you are still seeking for the idea, you will find our display section brimming with suggestions.

A Good Thing and True

However delighted you will be at the beauty of these fabrics, you will be still happier to know that the prices are lower than on domestic fabrics. They are our own importations from Milan, Italy.

And More Good News

These few choice fabrics will be followed closely by others, of just as rare beauty. This is the first of many shipments we have awaited.

Striped Jute

One bright piece of striped jute in soft color combinations would be effective for the sun porch or breakfast-room, for hangings or the covering of cushions. 50 inches wide, $1.95.

Striped Damask

Small flowers and striped effects in blue, rose or taupe makes the daintiest of coverings for small bedroom chairs, bed spreads and drapes. 50 inches wide, $3.50 to $4.50.

Tapestries

Here are some of our own importation, of unusual values and good effects. For covering furniture and window seats. Priced $4.50 to $5.50 per yard.

Damasks

For the living-room, dining-room and den. This is in rich shades of mulberry, blue and taupe, blue and gold, and fancy stripes. 50 inches wide, $3.50 to $7.00 yard.

Curtains to Hang in the Home Delightful

For the Breakfast Room

Plain voile curtains ruffled with blue checked gingham, and tie-backs to match. Smart and stylish. 2¼ yards long. $4 Pair.

For the Kitchen

Dainty white dotted grenadine with ruffles and tie-backs. 2 1-4 yards long, $3.95 pair. Or dotted marquisette ruffled curtains with colored dots in blue, rose and gold. 2¼ yards long. $3.95 pair.

For the Nursery

Plain voile ruffled curtains, finished with a colored lace edge on the ruffles and tie-backs. With pink, blue or gold lace edge. 2¼ yards long. $3.95 pair.

For the Bedroom

Dotted Swiss ruffled curtains with tie-backs. Of a sheer grade of Swiss and in several size dots. Size 2¼ yards long. Priced $2.75, $3.50 and $4.00 the pair.

For the Sunroom

Imported Dotted Swiss with embroidered Swiss ruffles and tie-backs. In white. 2¼ yards long. Serviceable. $3.50 the pair.

For the Guest Room

Point d'esprit curtains, daintily ruffled. In white. 2¼ yards long. $6.95 and $8.50 the pair.

(Hamburger's—Draperies—Third Floor)

Limoges China Dinner Set, $25.00

A set of French china in the beautiful French fashion. Small flowers in spray design and delicate colors. Handles on cover dish, sugar and cream and cups are finished in pure coin gold in solid effect. There is service for six. A value in this exquisite china seldom to be equalled.

(Hamburger's China—Fourth Floor)

Combination Walnut Dining Room Suite in the manner of Charles II

This dining-room suite has the mark of fine feeling in its cabinet work, and for this reason alone, claims its place in the Home Delightful. You will admire its effect of well-preserved furniture developed in the high lighting and finishing process.

Points in its beauty are the use of richly figured American walnut veneers, neat mouldings framing the octagonal face panels, the high lights and finish.

Buffet—with 22x66-inch top, equipped with service cupboards and plenty of drawer space. $100.00.

Extension Table—with 45x60 top and 8-ft. extension. $90.00.

5 cane back side chairs with handsome tapestry covered seats. $18.00 each.

Arm chair to match. $25.00.

See It On Display

(Hamburger's—Furniture—Fifth Floor)

"Safedge"

Table Tumblers

Won't Chip

Tumblers that will not chip at the edge, nor break in hot water. They are specially treated, heated and cooled to make them the only safe and economical glasses. Nationally advertised. Introductory price, 59c doz.

To introduce them to more new friends—this price for one day only. Or you may have them cut in our own shop according to your design, at a nominal price.

(Hamburger's—China—Fourth Floor)

When Gay Tea Sets Join the Party

from lands across the sea, they are likely to be as gay as those who are gathered around the tea-table.

These imported tea sets are in solid colors, all of them gorgeous—green, yellow, pink, blue and pearl. One superb set is of old blue, lined with old rose. There is service for six.

Serving in one of these on a spring afternoon in California, adds more delight to the refreshing custom of the tea party.

Sets are $15 to $18.95.

(Hamburger's—China—Fourth Floor)

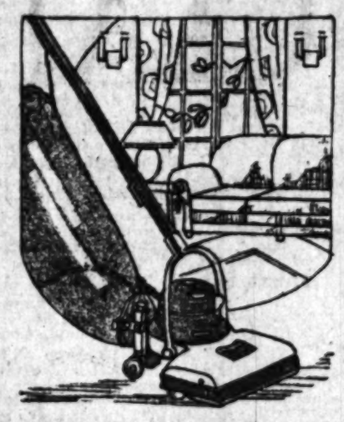

Buy Your Hoover Now

Some day you will own a Hoover like so many happier housewives—

And then you'll look back regretfully on those long weary years when cleaning days took every ounce of your strength. Do you think you will ever be convinced then that you were fair to yourself in doing without The Hoover?

For you gained nothing by waiting. You lost time, strength and added rug life that would have paid for a Hoover many times over. Buy your Hoover NOW—today! Let it begin at once its lifetime of service for you.

$3.25 is all you need. Balance on easy payments.

Free Home Demonstration

(Hamburger's—Fourth Floor)

What's the Most Unpleasant Part of Housework?

Why, dishwashing of course!
Is there any release from this task?
Certainly—the Walker Dishwasher.
Designed by women, operated by electricity.
How can you buy one?
Very easily from Hamburger's—a small payment down.

(Electrical Dept.—Fourth Floor)

Liquid Veneer

—for your woodwork

All the woodwork and furniture in your home needs frequent cleaning and polishing with Liquid Veneer. Under its magic touch, old things are made to look like new, and a mirror-like shine transforms the dull surface.

A co-worker of Liquid Veneer is the Victory Mop, which has for its special duty—cleaning floors. It boasts the triangle shape, a smooth handle, and a removable mop—in short, is perfection among mops, at $1.00.

Other diligent workers in this class are the hand mop, the dry mop, mop swabs, junior mops and dust cloths.

(Hamburger's—Fourth Floor)

American Made Fine Glassware

Green with amber, amber with blue, green with rose, are the colors combined in this new Stueben glassware. It is hand-made in graceful forms, and compares favorably with imports in color, finish and design.

Wedding gifts could not more easily be found. Candle sticks, fruit bowls, sugars and creamers, comports, etc.

A green glass aquarium, $17.50.

A console set, $37.50.

(Hamburger's China—Fourth Floor)

Wilton Rugs to Carpet the Home

In your selection of rugs you will find that Wiltons appeal to you most strongly because they combine harmonious colorings with really good wear. They are a worth-while investment in satisfaction.

Anglo-Persian, Imperial, Ipsalian, Karnak and Herati all represent the best of the rug weavers' art. They may be seen here in a variety of patterns and soft colorings. Sizes range from the small mat 22½x36 to the large 11.5x21 size. The standard 9x12 size at $135 and $150.

Axminsters for Durability

Choose an Axminster where economy is a strong consideration. These rugs are woven with a deep, heavy pile, lustrous, resilient and durable. The designs are pleasing, too, being copies of the hand-woven rugs of the Persian tribes. Standard 9x12 size rugs range from $39.95 to $75.

Linoleum for Utility

Many places in the home require linoleum beside the kitchen and halls. Linoleum bought here will be laid (cemented to the floor.) The small initial cost gives you a floor covering that is practical, sanitary, waterproof and easy to clean.

In our stock you will find the straight line inlaid, the moulded inlaid, Dutch tiles, cork carpet and printed linoleum.

Printed $1.35 a sq. yd. Inlaid $1.90 to $2.75 a sq. yd.

(Hamburger's—Third Floor)

New Items in Manning & Bowman Housewares

The excellent qualities of Manning & Bowman household utensils need no demonstration. Good housewives already know them. But there has recently been added to this line of nickel-plated, copper and aluminum ware, many new items—items of improved efficiency in performing their tasks.

To acquaint the public with them, a representative is in attendance at Hamburger's Housewares section—demonstrating the use of the following, for their beauty and attractive prices are easily seen:

Coffee Percolators	$3.85 to $8.50
Tea Ball Tea Pots	$2.50 to $5.50
Serving Trays	$2.00 to $7.00
Crumb Trays and Scrapers	$2.10 to $4.50
Trivets for hot dishes	$3.50 to $5.00
Bread Trays	$2.50 to $4.75
Tea Pot Stands	$1.00
Sandwich Trays	$2.35 to $2.95
Cheese and Crackers	$4.50 to $4.75
Cake Baskets	$4.35 to $4.95
Vacuum Bottles	$2.00 to $4.95
Pyrex Casseroles in frames	$3.50 to $5.00

(Hamburger's Housewares—Fourth Floor)

More than Merely Music in the Home

An instrument that brings you melody and joy, adding a fundamental note of happiness. There is solace and joy in its range. In a word, music has an inspirational value for the entire family circle.

Hamburger's Music Salons, complete to an unusual degree, offer you the choice of instruments of quality, and plenty of time in which to pay.

Pianos **Phonographs** **Radios**

Special this week—new player pianos at $515, including piano bench. A value you should not miss. $25 first payment, and $10 monthly buys one.

(Hamburger's Music Salons—Fifth Floor)

Hamburger's

Broadway at Eighth Phone BRoadway 3940

ugs to pet the Home

ugs you will find that Wil- ost strongly because they colorings with really good rth-while investment in sat-

ial, Ipsalian, Karnak and the best of the rug nay be seen here in a va- soft colorings. Sizes range 1½x36 to the large 11.3x21 x12 size at $135 and $150.

for Durability

where economy is a strong rugs are woven with a rous, resilient and durable. ng, too, being copies of the e Persian tribes. Standard from $39.95 to $75.

for Utility

home require linoleum be- alls. Linoleum bought here d to the floor.) The small floor covering that is prac- roof and easy to clean. ind the straight line inlaid, utch tiles, cork carpet and

d. Inlaid $1.90 to $2.75

's—Third Floor)

in Manning n Housewares

s proved efficiency in per- n forming their tasks. d To acquaint the public d with them, a represen- y tative is in attendance e at Hamburger's House- d ware section — demon- l- strating the use of the following, for their w beauty and attractive prices are easily seen:

	$3.85 to $9.50
	$2.50 to $5.50
	$2.00 to $7.50
pers	$2.10 to $4.50
	$3.50 to $5.00
	$2.50 to $4.75
	$1.00
	$2.35 to $2.95
	$4.50 to $4.75
	$4.35 to $4.50
	$2.00 to $4.50
ames	$3.50 to $9.50

sewares—Fourth Floor)

Merely c in the Home

rings you melody and art- note of happiness. There range. In a word, music alue for the entire family

ons, complete to an unusual choice of instruments of time in which to pay.

Radios

nographs

v player pianos at $315, in- value you should not miss d $10 monthly buys one.

ic Salons—Fifth Floor)

Meet Mr. and Mrs. Pelionella better known as the

Clothes Moth

...vers enemies of all good housekeepers and bent on the destruction of every fine wool blanket, every fur coat, scarf, every cherished frock. Subtly they do their devastating work—the housewife usually discovering their ravages only after the irreparable damage has been done. Just here is where that "ounce of prevention is worth a pound of cure."

...rentatives and destroy- ...ol Moth balls, 15c per a ...ounce can. Weaver's Kill- ...o-pest, a spray, for killing ...these troublesome insects. ...to a pint. Methesone, 50c ...a can. Each one, highly ...recommended — your choice, ...merely a matter of personal ...preference. Fourth Floor.

"Pine Tar Moth Sheets"— are convenient for wrapping blankets, lining drawers and boxes, etc. 12 sheets, 40x48 inches, 25c. The use of this is one of the most convenient we know of, and is especially good where one has a quantity of things to protect from the moth.

...Indian Cedar Bags, 4 for 50c! ...Highly inexpensive. Many women are buying them by the dozen, for the protection of [illegible] things which go into storage at this time of year. Fourth Floor.

Closgard moth proof bags, protect four to six garments, depending on the heaviness of garments. Made of cretonne, with metal fastening, the full length of the side. $4.50 and $5.95. Fourth Floor.

The Cedar Chest—

...ame to the heart of every woman as a treasure chest for cherished possessions, takes on a very practical aspect this time of year. The fragrant Tennessee red cedar of which our cedar chests are made, is particularly distasteful to Mr. Moth and his family. You may be sure anything cedar-protected is safe from his ravages. Third Floor.

Hamburger's
The Majestic Successor
Broadway at Eighth — BRdway 3940

To Introduce Our New Location

Many of our friends have lost track of us since moving from West 7th St. to our new location—

East Side of Figueroa
Three Doors South of Seventh

$7.75

We are making the following offers for this this week only

20 Floor lamps at each, complete, $9.75

—Polychrome or mahogany finish standards; shades in blue and rose, black and gold, ...burry and gold—all heavily lined, plain or pleated tops.

20 Bridge lamps at each, complete, $7.75

Floor lamps

...completely wired; made of beautiful metaline ...cloth—with every high-class outfit over $15.00.

The MODEL LAMP SHADE Co.
712 South Figueroa St.
3 Doors South of 7th

The New Yorker
Leaves Chicago — 12:45 P.M.
(Dearborn Station)
Arrives New York (next day) 5:45 P.M.
(Pennsylvania Station)
This new service effective April 27th

THE scenic route through the Finger Lakes region and the Blue Ridge Mountains by daylight. A luxurious, comfortable through train. Arrives at Pennsylvania station, New York.

H. R. Bullen, Asst. Gen'l Agt.
...2nd St. opposite St., Los Angeles. Tel. VAndike 4195.

GRAND TRUNK RAILWAY SYSTEM
CANADIAN NATIONAL RAILWAYS SYSTEM
in connection with Lehigh Valley Railroad

Tuberculosis

...Results Are Testified to By Tubercular Sufferers Who Have Used the "Haelan" Treatment at Home

...can be overcome with "HAELAN" without leaving the home and without the inconveniences and enormous expense of traveling to distant climates.

Therefore, we offer "Haelan" to the public anywhere at very nominal cost on a rigid GUARANTEE TO PRODUCE SATISFACTORY RESULTS, or its full purchase price will be refunded. This guarantee is backed by a deposit of $1000.00 in a large Denver bank.

Full particulars, testimonials, prices and a book on "The Modern Treatment for Tuberculosis" will be mailed free on request. Write today. The General Remedies Co., Dept. AB, Loop Building, Denver, Colorado.—[Advertisement.

TRAGEDY FILLED CAREER OF DUSE

Death Away From Home Is Fitting Climax

Fought Off Grim Reaper by Nerve and Courage

Expose by D'Annunzio Cause of Much Bitterness

[EXCLUSIVE DISPATCH]

NEW YORK, April 22. — The death in Pittsburg of Mme. Eleanora Duse brought to light some of the difficulties of her final tour, and recalled many of the unusual circumstances of her life.

Mme. Duse always had been associated with the idea of tragedy, both in her stage and private life. Her death, away from home and alone except for a trusted companion, was the final touch to a life brimful of tragedy.

When she came to America on October 18, 1923, after an absence of twenty years, it generally was remarked that she appeared to be holding off death and giving her stage performances on sheer nerve and courage.

BORN A STAGE CHILD

It was on the 18th inst., before the public knew that Mme. Duse was seriously ill. Her physician in Pittsburg then gave out a statement saying her condition had become critical on the 9th inst., but had marked improvement until the 16th inst., when there was a relapse from which she never recovered.

Mme. Duse was born a stage child. Accounts differ as to the actual place of her birth, but it was recorded in the village of Vigevano Piava, on the outskirts of Venice. That led some to say that she was born there. Other accounts say she was born in a wagon in which her parents' theatrical troupe was touring, and still others say she was born in a railroad train en route to Venice. The date was October 3, 1859.

When twelve years of age, Mme. Duse began to appear with her parents' strolling troupe in the provinces. Her mother died when she was 14. It is said that she was 15 on the night she made her first notable success as Juliet in Verona, the very city where Shakespeare set his story, and, it is added, she had to pilfer a slice of polenta (corn meal) from the landlady's kitchen to sustain herself for the performance. By the time she was 20 she had gained a reputation as an actress, but was known only in her native country. Soon she became famous in all parts of the world.

It was in 1892 that the famous Italian poet, Gabriel d'Annunzio, first saw her. They had an enthusiastic meeting. Ten days later he had written "La Gioconda," and dedicated it to "Eleanora Duse of the beautiful hands."

While their friendship was at its height it was hailed as promising much for Italian literature, and the Italian stage. Their artistic collaboration enhanced the fame of each.

Her affairs with D'Annunzio, which ended when he published his "Il Fuoco" ("The Flame,") and gave to the world in the form of "copy" the most intimate revelations of her life and her personality that she had confided to him was a matter of international note. Its slightest details were discussed and in Italy there was violent partisanship over it. It almost crushed her. She became desperately ill. She gave up the stage for years. Her life was embittered in a way that left its mark permanently.

When Mme. Duse was 23 she married Signor Checci, an actor, who later left the stage. They had a daughter. The marriage was not a happy one and a separation followed. The child was educated in a convent, and not until she was grown to womanhood did she see her mother act.

CANADIAN CANNERS LACK EARLY ORDERS

BRITISH COLUMBIA SALMON PACK WILL COST LESS THAN LAST YEAR

[EXCLUSIVE DISPATCH]

VANCOUVER (B. C.) April 22. There has been no buying of futures in canned salmon so far this year, and the packers are commencing to get anxious. In other years by this time there have always been a large number of commitments or offers. The packing of fish in British Columbia waters will be much cheaper this year than last, as the price of raw material is lower. Fish will be about 3 cents lower than last year, cans are down, labor lower, and in many ways the fishing industry will benefit from reductions in costs.

Canners do not know what the pack will be, but they have hazarded a guess that it will be about the same as last tyear, only with more pink salmon and maybe less red fish. There will be few pink salmon packed on Puget Sound this year, but 1924 is slated as the big year in Northern British Columbia waters, and the canners are making preparations to stock up a little on pinks.

The canned-salmon business of British Columbia and Puget Sound has become closely interwoven, as many of the packers and exporters have offices in both Seattle and Vancouver. A special effort is being made to expand sockeye salmon exports through the agency of the British Empire Exposition, and F. H. Cunningham, formerly inspector of fisheries here, has been placed in charge of the canned-salmon exhibit from British Columbia.

FRANCE SEES RECORD SWARM OF AMERICANS

[BY CABLE—EXCLUSIVE DISPATCH]

PARIS, April 22.—The greatest invasion of Americans since Gen. Pershing's tour is expected in France this coming summer. The manager of a leading Paris hotel said today the demands for reservations in Paris hotels are one-third greater than any previous year in history. This mens about 275,000 Americans are due, because the average number in the last two years has been over 200,000. Hotel men do not believe hte Olympic games cause the increase. "If a maximum of 10,000 Americans come for the games I will be greatly surprised," one hotel man declared today. "The Americans come principally for clothes and liquor."

WILLS SAINTE CLAIRE

Motor Cars

● W. S. C., INC.

The Aristocracy of Quality

Beauty is a relative term—

When applied to motor cars it may mean the pretentious glitter of the multitude—

Or the chic alertness, the grace and character and poise that mark the aristocrat as expressed in the new Wills Sainte Claire.

There is a distinct individuality to the Wills Sainte Claire—

The fascinating grace of its body lines—the unusualness, yet perfect taste of its color combinations mark the craftsmanship of custom builders and give to it an air of exclusiveness that we are accustomed to associate only with the most expensive of foreign built cars—

Seven beautiful new body styles—strikingly distinctive, await your critical inspection.

The Seven Passenger Sedan
The Five Passenger Sedan
The Seven Passenger Phaeton
The Four Door Brougham
The Four Passenger Coupe
The Five Passenger Phaeton
The Four Passenger Roadster

Hydraulic four wheel brakes specially designed under Lockheed patents and balloon tires perfectly balanced with the entire wheel assembly, are standard equipment.

The new illustrated book will be sent you upon request

Some desirable territory is available to responsible dealers.

Western Motors Co.

1058 South Flower Street — *Telephone TRinity 7241*

ARIZONA UNIVERSITY TEACHERS SHIFTED

BOARD OF REGENTS MAKE SEVERAL CHANGES ON STAFF

[EXCLUSIVE DISPATCH]

TUCSON (Ariz.) April 22.—Following a recent meeting of the Board of Regents of the University of Arizona, the following promotions were announced: George T. Caldwell to be associate professor of biology; Miss Anna P. Cooper, dean of women, to be professor of English; George H. Cressy to be professor of mathematics; David W. Albert to be associate professor in horticulture; Milton Allen to be associate professor of civil engineering; Ralph H. Hawkins to be associate professor of agronomy; and Ernest B. Stanley to be associate professor of animal industry. Resignations were accepted from Fred Gibson, instructor in pathology; O. E. Weaver, professor of music; Mrs. Maud D. Weaver, assistant professor of music, and A. E. Vincent, professor of agricultural chemistry.

No less than seventeen University of Arizona alumni clubs have been organized within Arizona, while fourteen are in existence in outside cities, such as Los Angeles and San Francisco.

This organization is in charge of A. L. Sloonaker, who states that entrance requirements at the university now are the same demanded by the University of California and Stanford University, and that this elevation of standard resulted this term in the turning away of 110 California students who offered themselves in Tucson.

The 4000 buses operated in Greater London handle an average of over 2,000,000 passengers every day.

PASTOR ELOPES WITH HIS SUNDAY TEACHER

STORY OF MARRIAGE LEAKS OUT; HE "COULD KICK HIMSELF"

PHILADELPHIA, April 22.—"I could kick myself full of holes over my elopement." So Rev. William E. Robinson, pastor of the Eighth-street Methodist Episcopal Church, Camden, declared when told the secret of his marriage at Elkton, Md., to Miss Ursula Poole, Brooklawn, N. J., was out.

"There was nothing clandestine about the affair," said Mr. Robinson. "We went to Elkton because I have many friends among the ministers in Camden and we wanted to keep the marriage a secret for a while. We wanted to avoid all the fuss, for we felt that if members of the congregation found out, they probably would insist on giving us a reception.

"However, we intended to make an announcement later, but now that the secret is out, we don't care. I gave my occupation as a salesman because I really am one. The congregation doesn't pay me much, so I do that as a side line."

The bride was a Sunday-school teacher in the Brooklawn Methodist Episcopal Church, where Mr. Robinson preached until a month ago. He was transferred at that time to the Camden charge by the New Jersey conference.

MESA HONORS AGED

[EXCLUSIVE DISPATCH]

MESA (Ariz.) April 22.—The Mormon churches of Mesa were hosts at the annual Old Folks' Day, their honored guests 260 residents of the Salt River Valley more than 65 years of age. Queen of the day was Mrs. Ann W. Dalton of Chandler, 93. F. L. Warner of Phoenix, 91, and not a communicant of the church was crowned as king.

"That's My Bank"

"All the folks connected with the Union Bank are real human beings. The officers are easy to talk to. Whenever I step into the bank I feel as if I'm among friends. That's why I do my banking there."

4% INTEREST Paid on Savings Accounts

UNION BANK & TRUST CO
SAVINGS COMMERCIAL TRUST
Eighth and Hill Streets
Member Federal Reserve System
"The Bank of Personal Service" — Capital and Surplus $1,700,000

Open Saturday Nights from 6 to 9 o'clock.
We Have No Branches.

HOW TO INSERT A TIMES WANT AD

You can bring it or send it to the Times Main Office, Broadway at First, or to the Times Branch Office, 621 South Spring; hand it to any Times Agent; deposit it in one of the Times Collection Boxes, located in lobbies of principal downtown office buildings, or phone MEtpoltn 0700.

SENDS LICENSE TO BRING BRIDE

Boston Man and Refugee of Near East Will Wed

Promise of Fourteen Years Ago Not Forgotten

Bridegroom, Naturalized, Is Rich Cafe Owner

[EXCLUSIVE DISPATCH]

BOSTON, April 22.—A promise made fourteen years ago in a little village of Surdia, Turkey, will soon culminate in a happy wedding if marriage intentions filed in the City Hall by George H. Pappas of 664 Massachusetts avenue, South End, reach his intended bride in Salonica, Greece, where, for lack of proof that she will be married on arrival in America, the American Consul refused to grant her a passport.

Pappas, wealthy business man and proprietor of a cafe on Northampton street, South End, last saw his sweetheart, Miss Sophia P. Tackelidar, just fourteen years ago, when she was 10 years of age.

During the fourteen years letters were frequently exchanged and Pappas, alone in Boston, waited until his bride should grow up and be ready to come to the United States.

During the war Miss Tackelidar was driven from her birthplace; her father, a soldier, was killed, and her mother died from worry. With her sister and Pappas's sister she finally landed in Salonica and from there began again a love-letter romance which the wars had interrupted.

Finally Pappas, now established in business and having recently become naturalized, decided it was time to bring his intended wife to this country. Accordingly, the proper affidavits were signed, but the American Consul at Salonica demanded proof that she was to be married here on arrival; if not, she must remain in Greece.

Pappas was notified by his bride-to-be. He filed intentions and in five days will be given the license, which he will then send to his fiancee.

SUMMER RATES. Abbey Hotel. Only a mile from the sea. Only a mile from the sea.

MIDDLE WEST NEWS IN BRIEF

[EXCLUSIVE DISPATCH]

INDIANAPOLIS, April 22.—Farmers expecting yields of wheat totaling more than 4,000,000 bushels, representing more than a third of the total amount sought, have been signed up in the Indiana wheat pool, according to announcement from the headquarters of the Indiana Farm Bureau Federation. About 4000 farmers have signed the contracts, which provide for co-operative marketing of wheat.

Dr. Thomas J. Bowles, 87 years of age, the oldest practicing physician in Indiana and organizer of the first medical society in Delaware county, died at the family home in Muncie. His wife died January 31, last, three weeks after he was stricken. Dr. Bowles practiced medicine until a year ago.

An attack of pneumonia caused the death yesterday of Judge Henry H. Vinton, 60 years of age, at Lafayette. Judge Vinton had been on the bench of the Tippecanoe County Court for nearly a quarter of a century.

A court decision at Anderson declared that the making and possession of home brew liquor was not illegal unless it was proved that the liquor was for the purpose of illegal sale. The decision is taken to indicate that home brewing will not be subject to prosecution unless the liquor is for illegal purposes.

KANSAS CITY

KANSAS CITY, April 22.—Officials of the Arkansas Valley Interurban Railroad Company are studying the motor bus and road situation in the Wichita territory with a view to the establishment of a system of busses as "feeders" to its electric line out of Wichita.

Wichita's population is 80,465, according to the official county census. The figures represent a gain of 4294 over 1923. Every city ward showed a gain. The population as given out by those compiling the City Directory, some time ago, was 105,000.

O. E. Snyder, 50 years of age, State Representative from Atchison county, Kan., was killed in a motor car accident near Manhattan. Blinded by headlights on an approaching machine, Mr. Snyder drove his motor car over an embankment. His skull was crushed. Mrs. Snyder was injured slightly.

OMAHA

OMAHA, April 22.—Park Commissioner Hummel has placed collectors on the park golf links to begin charging 25 cents a round for play. Season tickets may be bought for $2.50. Up to this time no charge has been made for use of city golf courses.

Gov. Bryan's coal business, operated by a special assistant at the State house "to save the taxpayers of the State millions of dollars on their coal," has practically closed for the season, the Governor said yesterday. "Seasonal curtailment of buying has lessened the demand for coal and we will probably discontinue sales entirely in a few days," the Governor said.

George Towle, 78 years of age, well-to-do resident of Lincoln for many years, committed suicide by taking poison. He was arrested and fined in Police Court on a charge of visiting a disorderly house. He told the judge it was the first time in his life he had been arrested. Relatives said the disgrace he felt attached to himself and members of his family prompted his act of self-destruction.

DES MOINES

DES MOINES, April 22.—Five members of the I.W.W. have been found in Shenandoah recently and were asked to move on by the American Legion. The officers of the post state plainly that Shenandoah is too good a town to entertain I.W.W.

Word from Marshalltown says the Farmers' Savings Bank of Haverhill, whose cashier, H. M. St. John, was arrested April 5, following a shortage of $24,849 being reported by a State Bank Examiner, has suspended business pending examination by the State Banking Department. St. John is in jail, unable to procure bond for $5000. The bank has a capital of $10,000.

Real estate dealers at Missouri Valley report that there will be fifteen farms around Dunlap that will not be farmed this year, because of a lack of tenants who are willing to pay the rents asked. Speculation in land immediately following the war, and the fact that so many of these places changed hands several times, is given as the reason for the high rents asked.

LOUISVILLE

LOUISVILLE, April 22.—Morris B. Coley, 45 years of age, formerly of Louisville and head of a clay products company at Mayfield, Ky., died suddenly of heart disease at his home at Mayfield.

The condition of E. W. Bagby of Paducah who suffered a fracture of the hip when he was struck by an automobile three weeks ago, is unchanged. His passing is expected momentarily. Judge Bagby is 79 years of age, and a veteran of the Paducah bar.

DENVER

DENVER, April 22.—Mrs. Elizabeth Woodward Weber, who died April 14, provided in her will that $50,000 of her fortune should be given to Craig Colony for the establishment of a John C. Weber ward. The income from a trust fund of $50,000 is to be divided equally between two girlhood friends, Miss Anna Stirling Herron and Miss Alice Andrews of Philadelphia. At their death the sum reverts to Craig Colony.

D. J. Chatfield, 81 years of age veteran of the Civil War and father of eight children, married Mrs. Florence L. Lincoln at the home of his son, C. L. Chatfield, chief clerk of the State Land Board. Chatfield, who won a captain's commission in the Civil War, had met Mrs. Lincoln some months ago. She is the mother of a pretty 20-year-old daughter, who encouraged the courtship.

ST. PAUL

ST. PAUL, April 22.—The Interstate Commerce Commission sustained the objection of the Twin City Coal Exchange, representing independent coal dealers of St. Paul and Minneapolis, to the proposed increase of $1.66 a ton on the all-rail rate on anthracite from Buffalo to the Twin Cities, according to advices received by C. A. Bruce, secretary of the exchange.

Preliminary work has begun on the new dam to be constructed by the Otter Tail Power Company, which supplies electricity to 110 cities and villages and which has headquarters in Fergus Falls. The dam will be located seven miles northeast of that place and will be the fifth water power plant on the river in the Fergus Falls vicinity. The company has just purchased the electric plant at Jamestown, N. D., to add to its system, and will construct lines to that city, supplying a number of villages between there and Wahpeton with electricity.

Fire in the basement of the Imperial Apartments at Brainerd leveled the three-story brick structure and caused a loss estimated at $125,000. Many of the tenants on the two upper floors of the building were rescued by firemen.

MINNEAPOLIS

MINNEAPOLIS, April 22.—Two dozen Federal prohibition agents invaded the Paso Robles Terrace, last night, dispersed fifty men and women at drinking parties, and arrested seven men and women who are being held, pending further investigation. It was the first Federal raid of an announced program to drive bootleggers from apartment buildings and put a stop to congregation of men and women in apartments where liquor is served.

The body of a man who died at the General Hospital here March 7, after he was taken from an Omaha train in an ambulance, has been identified as Albert Jameson, 36 years of age, a banker at Mankato. Identification was made by Scott Ryan of Underwood, Iowa, to which place the body will be sent. The man was said to have a wife and daughter in a sanatorium in Colorado.

Frank J. Amluxen, a director of the L. S. Donaldson Company since 1907, died at Abbott Hospital after an illness of several weeks. He had been in the employ of the Donaldson Company since 1888, when he came to Minneapolis.

AKRON

AKRON (O.) April 22.—J. M. Davison, 65 years of age, formerly a member of the Wild and Davison Contracting Company and in later years operator of the retail coal company bearing his name, died after a week's illness with pneumonia.

Funeral of Lewis Edwin York, 54 years of age, superintendent of the Massillon public schools, was held Monday afternoon at the First Methodist Church, Massillon. Interment was at Randolph, O. Superintendent York died at his home after an illness of fourteen months. He was widely known as an educator and lecturer and for thirty-three years had been engaged in school work.

DETROIT

DETROIT, April 22.—Mecosta and Newaygo county farmers have united to fight plans of the Pere Marquette Railroad to tear up its track from Big Rapids to White Cloud. The Mecosta Board of Supervisors voted $1000 to hire an attorney to oppose the project at a hearing May 1, before the Public Utilities Commission at Lansing. Efforts are being made to gain the support of the Muskegon Chamber of Commerce in the fight.

George Goode, 60 years of age, a farmer living a mile east of Augusta, was instantly killed by a bolt of lightning while plowing in a field near his home. The cross bars of the plow were melted by the current and both horses killed.

MILWAUKEE

MILWAUKEE, April 22.—Origin of the explosion and fire which destroyed the building occupied by the A. P. Petersen Manufacturing Company early yesterday morning, and which caused an estimated loss of $150,000, is being investigated by Conrad Asmuth, Deputy State Fire Marshal. Circumstances under which the fire started, and the fact that the building was attacked by fire last December, led Mr. Asmuth to investigate. Losses are covered by insurance and the building will be rebuilt at once.

Placing four sticks of dynamite under an old stump on his farm near Carson, and then lighting the fuse, J. N. Winack, in a moment of absent mindedness sat down on the stump. After the explosion Winack was picked up thirty feet away, seriously injured. He will probably lose his eyesight, attending physicians at a hospital at Stevens Point, where he is being treated, said.

The Wisconsin and Prairie rivers are steadily rising and the river gauge on the Wisconsin River is one foot below high water mark. The total rainfall last week was two inches. The snow in the woods is also a factor which will have to be reckoned with.

A month to a day after it disappeared from the dining table at her home at Chippewa Falls, a valuable necklace was returned to its owner, Mrs. Emil Hasse. It was sent by mail, crudely wrapped in brown paper and addressed in a scrawling hand. Mrs. Hasse had offered a liberal reward for the return of the necklace and announces that it is open to anyone who can determine the person who took it and then, apparently, returned it because of an uneasy conscience.

Copyright, 1924, Hart Schaffner & Marx.

THERE'S A CAREFREE DRAPE TO HART SCHAFFNER & MARX SPRING STYLES

It feels the way it looks, too; easy, comfortable, informal Fine all-wool fabrics and expert tailoring give it added distinction Our name in the coat guarantees satisfaction Find it

SILVERWOODS
INCORPORATED
Broadway at Sixth

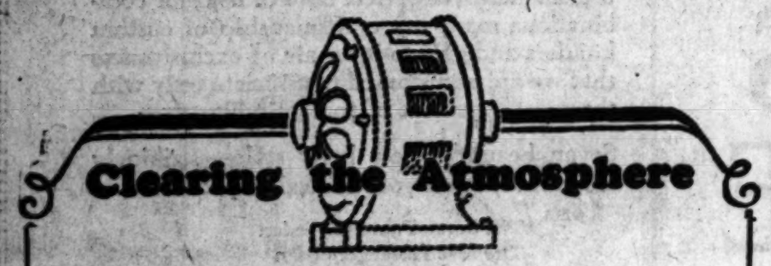

Clearing the Atmosphere

[That $21,000,000 "Budget" for Power Bonds]

Item:

Extensions to care for New Business and Purchase of Lines of Southern California Edison Company in recently Annexed Territory.

$9,975,000

THE above item appears in the "Budget" submitted by the Bureau of Power and Light in support of their proposed $21,000,000 power bond issue.

A reliable estimate places the value of the lines of the Edison Company in recently annexed territory at $500,000, leaving $9,475,000 for "extensions to care for new business."

Extensions to care for new business on the lines of Los Angeles Gas and Electric Corporation for 1923 cost an average of $52.00 per meter added during the year.

There was an increase of 23,737 meters on the electric system of the Bureau of Power and Light for the year ended June 30, 1923.

Estimating an average increase for the next three years 50% in excess of the increase for last year gives 106,816 meters as a basis for figuring the Bureau's extension cost. If the Bureau could do the work as economically as the Corporation ($52.00 per meter) the amount needed for this item would be only $5,554,000 instead of the $9,475,000 asked for in the "Budget."

Does it cost the Bureau of Power and Light twice as much to make extensions as Los Angeles Gas and Electric Corporation?

If not, what does the Bureau want with the money?

Vote "NO"

on Propositions 4, 9, and 10 May 6
and Keep Competition and
Regulation in Electricity.

LOS ANGELES GAS AND ELECTRIC CORPORATION — L·A SERVICE

495

PALS SAVE BOY FROM BURNING PIT

Lad Pulled From Almost Certain Death, But He Is Injured Painfully

DENVER, April 22.—Only for the quick-thinking heroism of his nine boy companions, James Hill, 10 years of age, would have been burned to death, according to Detective Frank McCabe and other officers at South Denver station.

Hill, with a number of schoolboy pals, had rolled a supply of cigarets made of coffee, and then found no one in the crowd had a match.

One of the boys noticed a smoking ash pit near-by, youn Hill volunteered to straddle the pit and dig in for a live coal. He slipped, plunging head first into the bed of live ashes. His companions, instead of becoming panic stricken, dragged him out. The boy was burned badly about the head and hands.

RAID ON CROWS OPPOSED

DETROIT, April 22.—Members of the Michigan Audubon Society are strongly opposed to the shooting of crows under the terms of the $2500 prize contest of the E. I. DuPoint de Nemours Powder Company, declares Walter E. Hastings, second vice-president of the society. Mr. Hastings said that unanimous protest would be voiced at the May meeting in Kalamazoo.

Rancho Santa F

Announced, a few months ago, as a "distinctive plan," is now fully demonstrated as a remarkable success.

Beautiful Homes building, restricted as to cost and design.

Citrus, Avocado and Deciduous Orchards being planted under efficient supervision. Your California home.

Combining perfect climatic comfort, profitable production, protective restrictions, security for your investment.

5 to 40-acre tracts

Sold only to qualified buyers. The kind of neighbors you will like.

Irrigation system of concrete and steel. Water to every tract.

Write for the story of California's perfectly planned community.

Santa Fe Land Improvement Co.
A. B. Harlan
407-408 Security Building, Los Angeles.

Rentals in City, Beach or Suburb

No matter how much or how little you wish to pay or what part of Southern California you desire to live in, TIMES rental want-ads will help you get located. See the list in today's TIMES.

WEDNESDAY MOR

Battle Fleet Stowaway—W... years of age, son of the ... the U.S.S. California, at... New York and when fo... cial permission was ob... on board with his daddy.

Sweet Way to Raise ... Women's Honorar... ern California hec... ing candy to defra... Gillum photo.)

Bandit-Proof Valise—Acting C... Bean demonstrating how ... valise releases a tear bo... by bank messengers. (T...

Looking Through The Lens At Bits Of Life.

Fleet Stowaway—Warren Hottenstein, Jr., 5 ars of age, son of the chief wardroom steward of the U.S.S. California, stowed away on the ship in New York and when found refused to leave. Special permission was obtained for him to remain on board with his daddy. (Times photo.)

Century Old Quill Pen—Which has been in Harry Beaumont's family in France for generations, was used by him to sign a contract to direct for Warner Brothers for another year.

First Flight Souvenir—A tattered map used by Lieut. Erik Nelson, engineering officer of the world air flight, just received in Los Angeles, is being examined by Lillian Guenther. (P. & A. photo.)

Have You Seen Her?—Mollie Pollack, 17 and attractive, has been missing from her home since Sunday night. Her father fears harm has befallen her. (Times photo.)

A Subject to Be Carefully Weighed—It all comes under the heading of Baby Week being promoted by the Mothers' Educational Center. Robert Neil Parker indicates more interest in the camera than in the scales. (Times photo.)

"Twelfth Night" Cast—The Shakespeare Study Club of Franklin High School will appear in the Shakespearean play tomorrow and Friday under the direction of Miss Elizabeth Cloud Miller. (Don Gillum photo.)

Sweet Way to Raise Funds—Members of the Junior Women's Honorary Sorority at University of Southern California heckle "Buck" Oudermuller into buying candy to defray their initiation expenses. (Don Gillum photo.)

Gov.-Gen. Wood's Son in Paris—Lieut. Osborne C. Wood and his wife at the Longchamps races. Lieut. Wood's speculations on the New York stock market won him nearly $800,000 and caused nation-wide comment recently. (P. & A. photo.)

Called Maid-Burglar—Frances Ackley, under arrest in San Francisco, will be returned to Los Angeles to face charges of looting four residences where she was employed as a maid, and taking valuables to the amount of $15,000. (Times photo.)

World Cruisers in Alaskan Waters—First photograph of the world flight planes to reach Los Angeles from Sitka, Alaska. It was sent by Lieut. Leslie Arnold, one of the flyers. (P. & A. photo.)

Proof Valise—Acting Captain of Detectives James demonstrating how a tug at the chain of this releases a tear bomb. It is designed for use by bank messengers. (Times photo.)

News from the Southland—When Misses Loma Guard, Polly Schoder and Margaret C. Martin of Los Angeles, visited Senator Shortridge in Washington they found him reading the Los Angeles Times, which he receives by mail. (P. & A. photo.)

Ruins of Disastrous Chicago Fire—Curran Hall, where eight firemen were killed and a score injured when part of the building collapsed during a fire a few days ago. (P. & A. photo.)

VENUS PENCILS

The Largest Selling Quality Pencil in the World

For sale at all dealers

17 Black Degrees—3 Copying

Perfect for every purpose

American Lead Pencil Co. 220 Fifth Ave., N.Y.

Send for free Sample

LAST WEEK

Special Offerings

WALL PAPER

See Our New Living Room Specials

We are Closing Out Last Year's Living-Room Papers at a Big Sacrifice.

$1.00 Values as low as.....25c
$1.50 Values as low as.....35c
$2.00 Values as low as.....50c
A few 36-inch Living Room Papers.....50c
Sanitas, Drop Styles, Reg. 50c Yd., Sale.....30c

Closing Out Johnson's Wax and Wood Dyes, 1-lb. size, reg. 85c, sale.....60c

Liquid Wax, pt., reg. 90c, sale...65c
Wood Dye, pt., reg. 65c, sale.....40c

--Paints--

Standard Grade House Paint, reg. $3.00 gal., sale.....$2.25
Roof Paint, best grade, reg. $2.50 gal., sale.....$1.95
Implement Enamel Paint, reg. $3.50 gal., sale.....$2.95
Floor Varnish, reg. $1.25 qt., sale.95c
Floor Paint, reg. 90c qt., sale....70c
Decorative Enamel for furniture, baskets, etc., reg. $1.00 pt., sale 80c
White Enamel, reg. $4.00 gal., sale.....$2.75

Miscellaneous Sundries

Aluminum Radiator Paint, reg. $1.25 pt., sale.....85c
Gold Paint, reg. 50c pt., sale....35c
Bronzing Liquid, reg. 60c qt., sale 45c
Gesso Paint Remover, reg. $1.10, sale 90c
Sand Paper, reg. 2 sheets 5c, sale 5 for.....5c
Amber Picture Hooks, Reg. 50c pkg., sale.....15c
Reg. 15c pkg., sale....3 for 25c
Kalsomine (drop colors) reg. 10c lb., sale.....8c
Dry Paste, reg. 12c lb., sale...11c
Spee-Dee, Magic Cleaner, reg. 40c, (27-oz. can.) sale.....29c
Super-Kleen Polish, reg. 91 pt., sale.....65c
Paper Hanger's Tools...30% Discount

Lamp Shades and Shields
Wrought Iron and Polychrome Standards..... ½ Off

UHL BROS.

Wall-Paper for 30 Years—Now Paint

639 So. Olive St.

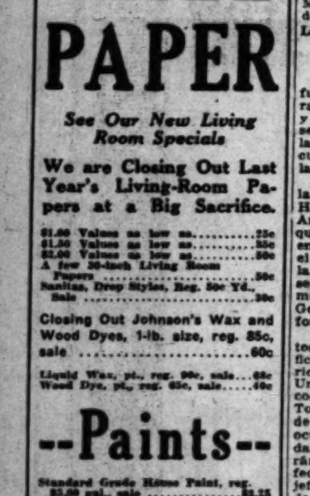

THE SUN DRUG CO.

How to Strengthen Eyes

In a surprisingly short time simple camphor, witch hazel, hydrastic, etc., as mixed in Lavoptik eye wash, strengthens eyes so you can read or work more. One small bottle shows results. Aluminum eye cup free. At the Dickinson Drug Co., 300 So. Main St., and all druggists.—[Advertisement.

NOTICIAS MUNDIALES DE ULTIMA HORA

En obsequio a nuestros numerosos amigos de habla española, y para beneficio de los lectores americanos de "The Times" que estudien esa lengua, publicamos diariamente esta columna en castellano, con un extracto de las más importantes noticias de última hora.

Buena parte del futuro progreso de Los Angeles, que es la metrópoli de los Estados Unidos que más cercana se halla a territorio latino-americano, habrá de depender de las relaciones que logremos establecer con nuestras hermanas, las repúblicas del sur. Para que lleguen a ser enteramente cordiales, no hay nada tan importante como que nuestros ciudadanos se familiaricen con la lengua castellana. Tan es así, que de este hecho nuestros habitantes, que hay al presente más de 25,000 personas que estudian español en Los Angeles. A ellas les conviene leer todos los días esta columna, en la que encontrarán español correcto y enteramente moderno.

NOTAS TELEGRAFICAS

Noticias de Washington

WASHINGTON, Abril 22. — El señor Plummer, vicepresidente del Negociado de Navegación, declaró hoy en la encuesta que sobre dicho departamento están haciendo en la Cámara.

El Senado consagró el día a discutir sobre el proyecto de ley de la prima al soldado, pero no pudo llegar a votación en este asunto.

Fue presentado en la Cámara un proyecto de ley para llevar a cabo las obras recomendadas por la comisión asesora especial de aprovechamiento de tierras.

Fue presentada a la comisión que está practicando la encuesta Daugherty una comunicación del Ministerio de Justicia en la que se explica cómo desapareció por "pequeños fraudes" el licor confiscado.

Los partidarios de que se modifique la ley Volstead prestaron testimonio en favor de la cerveza al 2.75 por ciento, ante la comisión de justicia de la Cámara.

Los miembros demócratas de la comisión de hacienda del Senado presentaron un informe de la minoría sobre el proyecto de ley de ingresos, atacando las tarifas de Mellon y otros puntos del dictamen de la mayoría.

La Federación Combatirá la Enfermedad de la Pata y el Hocico

WASHINGTON, Abril 22. — Las fuerzas que están combatiendo para extirpar la epidemia de la pata y el hocico en California, van a ser inmediatamente unificadas bajo la dirección del Ministerio de Agricultura, que va a hacerse cargo de la situación en dicho estado.

Los trabajos se efectuarán bajo la vigilancia del doctor U. G. Houck, de la Oficina de Industria Animal, según se ha anunciado, quien establecerá su cuartel general en Sacramento. La noticia de que el gobierno se iba a encargar de la situación vino después de una serie de conferencias entre la comisión especial nombrada por el Gobernador Richardson, de California y los funcionarios federales.

Cuando la fruta y otros productos de California hayan sido certificados por los agentes del Ministerio de Agricultura de los Estados Unidos, podrán pasar, como de costumbre, de un Estado a otro. Todos los funcionarios del Estado de California que han estado ocupados en combatir la enfermedad de la pata y el hocico entrarán a formar parte de las fuerzas federales, bajo la dirección de un jefe de Sacramento, y el Ministerio de Agricultura concertará y concentrará todos los esfuerzos para dominar la epidemia.

NOTAS LOCALES

Los Buques de Guerra Regresan a su Apostadero

Ayer, al romper el día, venían saliendo de la niebla nueve enormes masas pardas, que pocos minutos más tarde cobraban los claros lineamientos de nueve "superdreadnaughts" de la Flota de Batalla de los Estados Unidos. Son los conquistadores del canal de Panamá y de las fuerzas combinadas del Atlántico, que vuelven a su puerto después de cuatro meses de la clase particular de actividad para que fueron hechos los buques de guerra.

Cada uno de los 12,000 marineros de sus aguerridas tripulaciones manifestaba el inefable placer de haber regresado; así los oficiales como sus hombres exclamaban, "Olé por San Pedro!" "Esta noche a Hollywood!" Tal vez hayan renegado de su apostadero en otras ocasiones, pues casi todos los marineros son dados a renegar; pero ayer todos convinieron en que Sudcalifornia es el más hermoso lugar que han visitado en las 12,000 millas que ha recorrido la flota desde Enero próximo pasado.

DEPORTES

Boxeo

NUEVA YORK, Abril 22. — Pancho Villa, campeón mundial pesomosca, firmó contrato para defender su título contra Frankie Genaro, campeón americano de 112 libras, en match de quince asaltos que se efectuará en Brooklyn para fines de Mayo o primeros de Junio, según noticia de Tom McArdle, padrino de Villa.

Baseball

Las Focas de San Francisco derrotaron ayer a Vernon en el parque Washington por 9 a 5, y sacaron la primera sangre, o lo que se saque cuando un equipo triunfa en el primer partido de una serie.

Pelota de Mano

"Ruby Red" Murray, campeón nacional de pelota de mano, topó ayer con una pequeña, pero emocionante sorpresa, en la persona de un mozalbete llamado Jack Donnell, de los Jóvenes Cristianos, y sólo pudo salir victorioso después de dos de los más reñidos juegos del torneo. Las anotaciones fueron de 21-15, 21-18, y a pesar de que son bastante parejas, no dan siquiera idea de la fiereza del combate, durante el cual, el tenedor del título tuvo que recurrir a todas sus habilidades para poder vencer al desmedrado pero jovencillo de esta ciudad.

NUMERO 236

Pláticas Diarias en Español por el Prof. R. Guerrero, del Departamento Español de "The Times"

Sópanse las preposiciones que deben regir a los complementos terminales de las frases siguientes:

1. No soy dado—abalanzarme—los peligros. 2. Se abalanzó—herir a su adversario. 3. La pobre muchacha decidió abandonarse—la prostitución. 4. Abandónese usted—manos de la Providencia. 5. ¿Sabe usted cómo se abastece—agua Los Angeles? 6. Está Pablo de lo más abatido—o—la pérdida de su casa. 7. Está Dolores muy abatida—ánimo. 8. Los payasos abigarran su cara—muchos colores. 9. Llegará día—que te abochornarás—tu conducta. 10. Ha perdido Pedro todo decoro; ya no se abochorna ni—mendigar. 11. Abogaré siempre—don Pancho, pues la justicia está—su parte. 12. Abonino—las disolventes teorías de ese demagogo. 13. El enorme paquebote abordó—pequeño torpedero y lo echó—pique. 14. Ayer abordamos—la goleta—nuestro bergantín. 15. Hace una semana que abordé—España y no he cesado—divertirme. 16. Ignoro por qué me aborrece—muerte don Julian. 17. Es un hombre aborrecible—todo el mundo; hasta—los suyos es aborrecido. 18. Muy probable es que nos abracemos—calor este verano. 19. Entra—al convento como piensas, y abrázate—amor de Dios. 20. Hambre tengo de abrazar a mi madre—el pecho. 21. El orador tenía prisa y abrevió la conferencia—pocas palabras. 22. El risueño pueblecito está abrigado—montes—todos lados. 23. Procure usted abrigarse—la lluvia—un impermeable. 24. Abrígate—frío—mi alcoba. 25. Simón Legree le abrió las carnes—azotes al Tío Tomas. 26. Los tres amigos me abrieron—chasco esta mañana. 27. Le abrí mi pecho—confesor y he sentido gran alivio. 28. Para tomar el fortín debemos abrir brecha—la muralla. 29. Ya maté el cerdo, y ahora voy a abrirlo—canal. 30. Abrase usted—brazos cuando se arroje al agua desde una altura. 31. He decidido abrirme—o—mi amigo, pues le tengo ilimitada confianza. 32. Cobardemente se abroqueló Gonzalo—o—su autoridad y no aceptó el duelo. 33. El tribunal absolvió al reo—toda culpa. 34. Fué absuelto—culpa y pena. 35. Ruego a usted me explique lo que quiere decir "absolver—cautela". 36. En la pasada cuaresma me abstuve—tomar carne todos los viernes. 37. Abstente—ir—cinematógrafo—la semana santa. 38. Pude abstraerme—la conversación y pensar—nuestro negocio. 39. El novio es abultado—cara, y la novia abultadísima—caderas. 40. Los Angeles abunda—o—gente de habla española. 41. Francamente te digo que me aburrí ya—tantas visitas. 42. Estoy aburrido—trabajar. 43. No abuse usted—mi indulgencia, porque puedo cansarme. 44. El general Aizpuro acabó—el enemigo. 45. Déjame en paz, pues quiero acabar—mi libro. 46. Acabamos—mi mamá que nos dejara ir al baile. 47. Acabó sus días—una pulmonía. 48. Estas dos palabras acaban—laz,—las o—las mismas letras.

Japanese Prince Cancels Plan for Trip to America

[BY A. P. NIGHT WIRE]

NEW YORK, April 22.—Prince Naruhiko, third son of the Emperor of Japan, who has been traveling in Europe, has canceled his trip to the United States, which had been planned for this summer, according to a cablegram received today by Roy Carruthers, manager of the Waldorf-Astoria Hotel, from Cyrus E. Woods, American Ambassador to Japan. No reason was given.

STATE PACKERS OPEN CONSENT-DECREE WAR

CALIFORNIA CANNERIES TAKE APPEAL IN DISTRICT OF COLUMBIA COURTS

[BY A. P. NIGHT WIRE]

WASHINGTON, April 22.—An attack on the consent decree in the packers' case was made today in the Court of Appeals of the District of Columbia by the California Co-operative Canneries. Under the decree all of the big packers with the exception of Armour & Company, have disposed of all their business unrelated to the meat-packing industry.

In opening the case of the canneries, Frank J. Hogan, as counsel, assailed the decree as void on the ground that the court which entered it was without jurisdiction to do so. He asserted that the decree itself was violative of law and that it sought to enjoin the five big packers and about 200 defendants from engaging in business which of itself was concededly lawful.

DEATH TAKES NOTED WATERWAYS EXPERT

[BY CABLE AND ASSOCIATED PRESS]

PARIS, April 22.—Lindon Wallace Bates of Mount Lebanon, N. Y., engineer, who achieved international note as an expert on waterways, died here today from a stroke of paralysis after a three-years' illness His body will be returned to the United States to be placed beside that of his son, Lindon Bates, Jr., who lost his life in the sinking of the Lusitania in 1915.

MRS. CRAIL HOSTESS AT CAPITAL LUNCHEON

[EXCLUSIVE DISPATCH]

WASHINGTON, April 22.—Mrs. Charles F. Crail, wife of Judge Crail of Los Angeles, who is now on her way to her Los Angeles home, entertained before leaving at a very unusual luncheon to her California friends in official life. Among the guests were Mrs. Curtis D. Wilbur, wife of the Secretary of the Navy and Mrs. John D. Fredericks, wife of the Congressman of the Tenth Congressional District of California. Tomorrow Mrs. Frederick will assist Mrs. Wilbur in receiving at her first formal tea. Later, accompanying Mrs. Chester Ashley of Los Angeles, Mrs. Fredericks will go to the Y.W.C.A. in New York where she and Mrs. Ashley will act as delegates from the Los Angeles organization.

MINERAL LAND BILL

[BY A. P. NIGHT WIRE]

WASHINGTON, April 22.—The leasing of the unallotted mineral lands in the Kaw Reservation in Oklahoma, is provided for in a bill passed today by the Senate sent to the President.

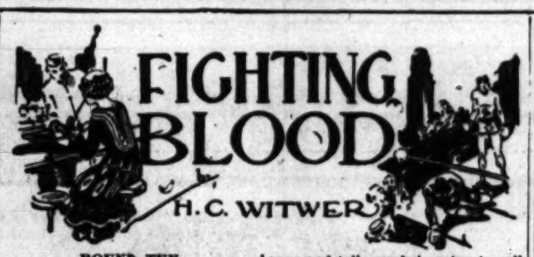

ROUND TEN

The End of a Perfect Day

The other night I am wrestling with "Paradise Lost," a novel by Johnny Milton. It's one of the stories Judy picked out for me to read, so it must mean something, but between you and me and Kemal Pasha I can't make head or tail out of it and that's a fact! It's all poetry and, to make it harder, none of it rimes. I wouldn't be surprised if it ain't a little too rich for my blood yet, hey? That's been one of my greatest troubles—separating the stuff which will help me and the stuff which won't from the mass of volumes I am studying. I been taking learning in mass formation, devouring books like "Romeo and Juliet" and "The Art of Embalming" in the same day, and that last one is hard to work into the average conversation, what I mean!

Well, knocking out Gunner Slade for the light-heavyweight crown I realized one of the greatest ambitions of my life—I went to the top in the game I was in. I was a world's champion! Even though I hadn't picked boxing as my life work, the fact that I was king in my division gave me more satisfaction than I can put down here on paper. It's a hobby of mine to want to finish first in anything I try. Why, even of I fell off Washington's Monument my one wish on the way down would be that as long as I was going to hit the ground at all, I'd hit is so hard that it would stand as a record for all time!

After I have smacked Gunner Slade for a mock turtle, Judy reminds me of my vow to quit the ring and bust head first into the business world. I had stalled Judy and talked her out of this thing a million times before, but this time it was a showdown—I have to given up either Judy or the prize-ring, I can't have both!

To quit this game before I've even got used to seeing "World's Champion" beside my name was to me like climbing the highest mountain in the world, reaching the summit brulsed and winded, and then deliberately jumping off before enjoying the view from the top. But Judy is—Judy! So while the sport writers is still commenting on my sensational victory over Gunner Slade and guessing who I'll battle next, I throwed a bombshell into their midst by announcing my retirement from the ring.

A lot of my friends thought this was just another one of my publicity stunts and they merely smiled, but it wasn't no publicity stunt, I was in dead earnest. When the sport writers find out I am not kidding, why, they laced into me with a guste! One paper even said that the beating I had took from Gunner Slade before I slapped him double cuckoo had ruined me for life. Others roasted me to a fare-thee-well and let it go at that. All this stuff was fine for Mr. Gunner Slade which immediately gets terrible rosey. The dizzy baloney squawks that he lost to me on a fluke punch, challenges me for a return bout, and when I don't answer he claims the light-heavyweight title. This makes me laugh, as I know I can take Gunner Slade every day in the week if necessary and I guess the Gunner knows it, too, or else he's a fellow which is opposed to learning by experience.

However, there is one baby which don't get no merriment out of my leaving the ring and that's Nate Shapiro.

When Nate reads all that stuff in the New York papers he comes to me in a high rage.

"You wanna quit this clownin', kid," he says, waving a newspaper at me. "We got a quarter-million-dollar year starin' us right in the face and this apple-sauce you're givin' out about leavin' the ring is gettin' the promoters nervous—you ought to see the wires I got this mornin'. I been busy phonin' the New York papers for the last three hours, tellin' 'em your retirement is April Fool!"

"Nate, I am not clowning," I says, gently but firmly. "I have fought my last box fight, and that's all there is to it! I promised Judy I would call it a day when I win the light-heavyweight championship of the world. Well, I win it, so I'm through. Let's say it was a fool promise—all right, I made it and I got to keep it. Anyways, having won the title, what else is there for me to shoot at as a boxer?"

"What else is they for you to shoot at?" howls Nate, when he can talk. "They's a million dollars for you to shoot at, you dumb-bell! Have you got so much jack that you can turn down a million without flickin' a muscle?"

"Shut up!" I growls. "Don't make me feel no worse than I already do. Maybe we can make a fortune out of our picture theater."

"And maybe Lake Erie is a tennis court!" hollers Nate. "I know what's the matter with you, studyin' them books night and day has made you cuckoo! I warned you to lay off 'at stuff. What do you want with a education? The chances is if you'd of had one you'd be a chauffeur of a addin' machine in some guy's office now for about twenty-five bucks a week, instead of bein' able to click off that much a punch! Did you wade through these tomatoes to the championship simply so's you could have the pleasure of quittin' the ring the first chance you got to make money like they make it in the mint? I took you from behind a soda fountain and made you and the minute we both get a chance to collect heavy you throw me down!"

"I ain't throwing you down any more than I'm throwing myself down, Nate," I says "But — a promise is a promise! It July—"

"Let me talk to Miss Willcox," butts in Nate. "I bet she ain't got the slightest of slight ideas just what she's askin' you to give up. When I show her the dough we can take down in the next year, the chances is 'at not only will she want you to stay in the ring, but she'll expect you to go around pickin' fights in the streets!"

But she didn't, and after a four-day ceaseless attack on her objections, Nate throwed up the sponge. Then he turned his attentions to me again and again he is thrown for a loss. I didn't want to quit the ring and toss away the jack I could make as a champ any more than I wanted to go to the hospital and have my ears cut off, but rather than lose Judy's friendship I'd give up anything! When Nate finds his threats and pleadings is useless, he gets maniacal with rage and tells me he's going to sell his interest in our picture theater, check out of Drew City, and go back to live in New York, taking Kayo Kelly with him. That was a blow to me indeed, as I had come to look on Nate and Kayo as face cards in any man's deck. What I'll do if they both desert me was a fresh problem for my busy mind.

However, Knockout Kelly solved that for me himself in a short but highly interesting speech he made when Nate told him to pack his collars for the voyage to New York.

"No can do, Nate," says Kayo, shaking his head. "Me and this slab is gettin' along fine. I think I'll stick here with Gale and see what happens. Besides, the further away I stay from Broadway the better for all concerned. A married man ain't got no business steppin' out and—"

"A married man!" yells Nate, grabbing Kayo by the shoulders. "And I though you was bonded-proof! Have you went to work and wed somebody on me, you big sapollo?"

Kayo shakes himself loose. "Well, I ain't exactly a matrimaniac yet," he says, with a sickly grin. "But I will be in a few weeks. Me and Mary Ballinger has signed articles for the popular finish fight! I'm a bum picker, hey?"

"You lucky stiff!" I says, shaking Kayo's hand. "Congratulations!"

"Mary's lucky, too," says Kayo calmly. "I ain't exactly what you could call a poor investment for no girl. Maybe I ain't no second Valentino, but Mary will never have to worry about where her next limousine is comin' from! I—"

But then Nate has got his breath back and he whineys with rage.

"Shut you, you ingrateful banana!" he cuts in. "Both you babies is givin' me a pushin' around, hey? Well either of you try to fight for somebody else and you'll see twice as many lawyers as you thought they was in the business. I got you both sewed up to iron-bound contracts, black on white, and if you think you can laugh that off, you're goofey!"

"Nate," says Kayo, laying his hand on our raging manager's arm, "nobody's got no intentions of boxin' for some other pilot. You got it all wring. I'd part with my right arm in the middle of a fight if you wanted it and I know Gale would, too. But—I'm gettin' along, Nate. I can still put the parsnips on the floor, but I ain't as burly as I used to be. The old wind ain't there and I can't take a pastin' like I used to could take one. What is they in this game for me any more but punishment? On the other hand, I got a bank roll, a interest in our theater here, and the sweetest girl in the wide, wide world thinks I'm the snake's hips. What more could I ask? Why, Nate I wouldn't go six inches from this burg now! Something tells me that it ain't goin' to be no century before Gale here will be the biggest guy either of us knows. This baby's goin' to get over and don't think he won't. Well, I'm goin' to be with him when that day comes, because I figure that anybody which is with him will be a winner, too!"

Nate's ready to tear his hair and I bet he could of got ten years for what he's thinking about both of us.

"But you got to mingle with Battlin' Murphy at Syracuse in a month!" he roars at Kayo, "how 'bout that?"

"I'll file Murphy's application," says Kayo cooly. "I'm sittin' pretty here now, Nate, and to tell you the truth I don't care if I smack another guy in my life again or not! Anyways, Mary don't wish me all marked up for a weddin'."

"I fail to see what difference it would make whether you got marked up or not," sneers Nate. "You got a pan on you now like a gorilla!"

"Mary likes it!" grins Kayo. "No use, Nate, you can't even get me sore. If I was you, I'd grab myself off a nice little girl in this town and throw in with us. As Nero says when he burned Rome, 'It's all fun!' A married man can go twice as far as a bachelor."

"Twice as far in bad, in debt and insane!" snarls Nate. "I'm off both you bozos for life—get wed and be damned to you. I'm goin' to leave this trap and go to New York!"

But I'm glad to report that Mrs. Wilcox prevailed on Nate to stick around and await further developments.

(Continued in Tomorrow's Times)

TELLS OF CURES BY PRAYER AND FAITH

BROTHER OF ELBERT GARY ASSERTS NATIVES OF CHILE RESTORED

[BY A. P. NIGHT WIRE]

NEW YORK, April 22.—Rev. O. J. Gary, brother of Elbert H. Gary, chairman of the United States Steel Corporation, has arrived here from an eighteen-months' visit to Chile, where, he said, he had met with great success in divine healing among the natives.

Asked to explain his methods of healing, Mr. Gary, who has been a Methodist clergyman for forty-one years, said:

"I anointed them with oil and then prayed over them. They are cured by the power of God; it is prayer and faith that relieve them of their ills."

He said his most successful demonstration was in the case of a daughter of a former Chilean consul at Philadelphia, who had a temperature of 104 during an illness. Mr. Gary said he restored the child to health after physicians had given her up.

GRANDDAUGHTER TO UNVEIL CODY STATUE

[BY A. P. NIGHT WIRE]

NEW YORK, April 22.—Miss Jane Cody Carlos, 14 years of age, grand-daughter of Col. William Cody, will unveil the bronze equestrian statue of "Buffalo Bill" at the Cody (Wyo.) entrance to Yellowstone Park, the Buffalo Bill American Association has announced. The statue is the work of Mrs. Harry Payne Whitney.

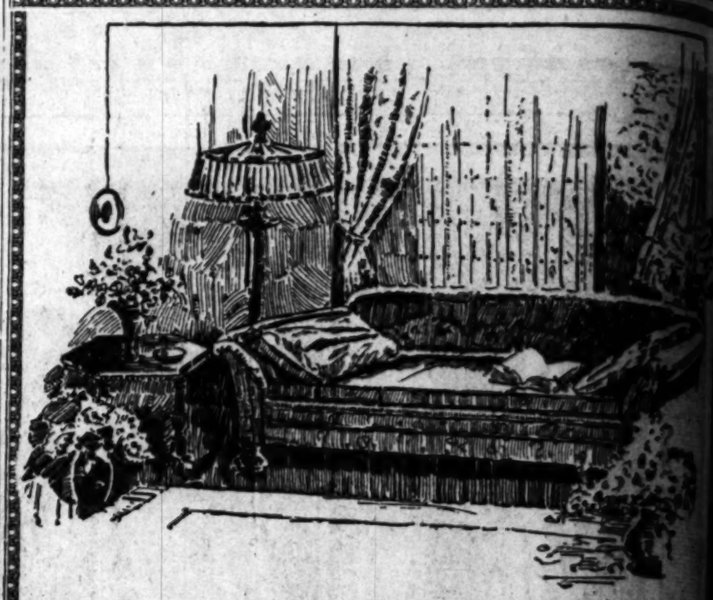

Price Reduction Sale

Commencing Thursday, April 24th

In order to make room for our rapidly growing wholesale and church departments the following reduction from regular marked prices will be effective:

Schedule of Prices for Special Sale

Furniture . . . . . 25% off
Mirrors . . . . . 50% off
Bronze Statues . . 50% off
Wood Floor Lamps 50% off
Silk Shades . . . . 50% off

The advantage to our past and future clientele will be apparent when this price reduction is considered in connection with the superior style and workmanship of the Roy C. Bailie Studio Stocks.

All statuary is a development in solid Vienna Bronze, many pieces bearing the name of well known and famous sculptors.

No reduction on Tiffany Products

Roy C. Bailie Studios

2328 WEST SEVENTH STREET AT WESTLAKE PARK

Los Angeles, California

"If It Itches, It's Eczema!"

Doctors say that any chronic skin disease that itches is usually eczema. According to leading authorities, this disease constitutes about one-third of all skin troubles.

Eczema is nothing more nor less than a severe inflammation of the skin—either acute or chronic—brought about by irritation of some kind. It is not a blood disease—not contagious or catching. The best and safest way to remove the inflammation is to apply Ki-La-Ga to the affected parts night and morning. This natural mineralized solution is absorbed through the pores, quickly relieving discomfort and helping to restore the skin to sound condition.

Ki-La-Ga is a harmless, odorless liquid taken from the ground in the foothills of California. Remarkably effective in all skin eruptions. One bottle is probably all you will require. Procure it today. Price $1 at all Owl and Sun Drug Stores and other leading druggists. The Ki-La-Ga Company, Sacramento, Cal.—[Advertisement.

quick slick sandwiches
Bluhill
spreads like butter

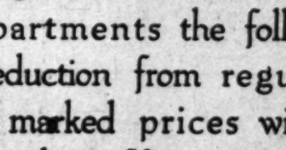

old reliable remedy. Drives pain away Don't suffer. Get a bottle of Eade's

In use over fifty years.

At Druggists or

E. FOUGERA & CO., Inc. 90-92 Beekman St., New York

EADE'S PILLS SAFE AND SURE

Don't Squeeze Black-Heads—Dissolve Them

Squeezing and pinching out blackheads make the pores large and cause irritation. Blackheads are caused by accumulations of dust and dirt and secretions from the skin and there is only one safe and sure way and one that never fails to get rid of them—a simple way, too—that is to dissolve them. Just get from any drug store about two ounces of calonite powder—sprinkle a little on a hot, wet cloth—rub over the blackheads briskly for a few seconds—wash off and you'll be surprised to see that every blackhead has disappeared, and the skin will be left soft and the pores in their natural condition.—[Advertisement.

Kept Awake by Nervous Indigestion

Many people are unable to get a night's rest for hours at a time because of nervous feeling in the stomach. Sometimes the pain is so severe as you lie down, that you are awakened out of your sleep by the heart fluttering. Such an attack may be caused by extreme nervousness, a sinking feeling of weakness, or a hard struggle and pain to breathe, causing if each moment to be your last on earth.

Most persons who suffer from shame the heart, wrongly, as the condition may be relieved by a stomach preparation. Where the trouble is caused by gas, Ecpa One Tablet will usually bring relief within a few minutes. They prevent the formation of gas in the stomach and intestines and the trouble is relieved. Ecpa Gas Tablets are only 25c.

Sold in Los Angeles by Owl and Sun Drug Stores and other druggists. Manufactured by Mfrs., Inc., Buffalo, N. Y.—Advertisement.

CHICHESTER

ion Sale
y, April 24th
or our rapidly
nd church
following
egular
will
ve:

r Special Sale
. 25% off
. 50% off
. 50% off
s 50% off
. 50% off

past and future
when this price
connection with
rkmanship of the
cks.

solid Vienna Bronze,
of well known and

Products

e Studios
H STREET
ARK.
ornia

Kept Awake by
Nervous He

Many people are often
for hours at night by a
nervous feeling in the
Sometimes the distress
as you lie down. But
are awakened out of
by the heart fluttering
Such an attack may be
by extreme nervousness
feeling of oppression
struggle and gasp for
ing if each moment is
earth.

Most persons troubled
blame the heart, when
condition may be due to
stomach pressing against
Where the discomfort is
gas, Eope Gas Tablets
bring relief within a few
They prevent gas from
in the stomach and bowels
and the trouble permanently
Gas Tablets—price, $.50

Sold in Los Angeles by
and Sub Drug Stores and
druggists. Eope
Mfrs., San Francisco
ment.

Them
t blank-
and game-
ressed by
dirt and
there is
d one that
a simple
ten. Just
brush two
prinkle a
over the
seconds—
ed to no
appeared,
and the
ish.—[Ad-

CHICHESTER S

To Better Health— through Modern Dentistry

A Great Institution Which Last Year Treated More Than 150,000 Patients—Painlessly—Quickly—Economically

EVER in step with the cycle of present day progress, the E. R. Parker System of dentistry is a generous contributor to public health. It is an institution dedicated to the belief that everyone is entitled to the full benefits of dental science. It is an institution which through the adoption of modern business methods and economies has made these benefits possible in twenty-six cities throughout the West.

Always the Parker System has sought to remove the prohibitive cost of dentistry and from the Parker offices have come many of the advanced methods of technique in painless dental operations. Here too were developed numerous mechanical ingenuities that make possible the closer approach to dental perfection and the conservation of the patients' time.

In a word the E. R. PARKER SYSTEM stands for the best dental service obtainable; a service conducted by competent dentists and nurses and providing for complete and painless treatment in the minimum time and at the lowest cost consistent with first class workmanship.

This service is rendered in Los Angeles by two groups of registered dentists and qualified nurses using the

E·R·PARKER SYSTEM

DR. J. E. STRASSER, Mgr. 706 SOUTH BROADWAY

DR. M. E. ROBY, Mgr. 104½ WEST SEVENTH STREET

LOS ANGELES, CAL.

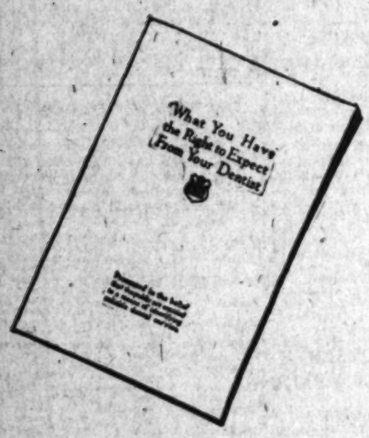

Ask or Write for This Booklet

It tells you what you have the right to expect from your dentist and how the E. R. Parker System permits the highest type of dentistry without pain and at an economical cost.

BAKERSFIELD BELLINGHAM DENVER EUGENE EUREKA FRESNO LEWISTON LONG BEACH LOS ANGELES (2) OAKLAND PORTLAND RENO SACRAMENTO SALEM SALT LAKE CITY SAN DIEGO SAN FRANCISCO (3) SAN JOSE SANTA CRUZ SEATTLE SPOKANE STOCKTON TACOMA TWIN FALLS VANCOUVER, B. C. WALLA WALLA

Copyright 1924

NEWS OF SOUTHERN COUNTIES

ADVISED TO BOIL DRINKING WATER

South Pasadena Residents Given Warning

Precaution Against Present Spread of Illness

Ohio Street Well Supply is Cut Off

By a "Times" Staff Correspondent

SOUTH PASADENA, April 22. Advice to boil all water used for drinking purposes by South Pasadena residents was given today by Dr. J. R. Reid, city health officer, as a precautionary measure to observe until city authorities of South Pasadena and Pasadena can determine the source of an intestinal infection said to be afflicting many South Pasadena residents.

Sixteen high-school students are reported to be among those suffering from the unknown malady.

WATER IS TESTED

South Pasadena's water, during recent months, has been furnished from the Ohio-street well of the Tests of water in the well were Pasadena Water Department, being made today by South Pasadena city officials co-operating with Chief Engineer S. B. Morris of the Pasadena Water Department.

The water engineer advised Pasadena residents living south of Colorado street between Euclid and Wilson avenues to boil their drinking water as this district is likewise supplied from the Ohio-street well. No cases of the strange illness affecting South Pasadena residents have been reported in Pasadena, according to Chief Engineer Morris.

WELL CUT OFF

The water supply from the Ohio-street well was cut off late this afternoon and water from Villa-street reservoir was switched into the South Pasadena mains. The Pasadena Water Department is installing a chlorinator at the Ohio-street well to purify the water for South Pasadena, when the pumping is resumed. It will be possible to utilize the Villa-street supply for about forty-eight hours, when it is believed that the condition at the Ohio-street well will be remedied.

SPRING FLOWER SHOW TO OPEN IN REDLANDS

[EXCLUSIVE DISPATCH]

REDLANDS, April 22.—The spring flower show of the Redlands Horticultural Society will be held in the Arcade of the Santa Fe depot Thursday and Friday. There will be exhibits for each class and several for most of them. Spring flowers will be featured. There will also be a fine display of roses. One section of interest will be devoted to wild flowers. There will be exhibits showing the work being done in distributing plants among school children. There will be special prizes for many events, of various plants, bulbs, rose bushes and flower garden books.

CAST IS ANNOUNCED FOR ONTARIO COMEDY

[LOCAL CORRESPONDENCE]

ONTARIO, April 22.—Beas Fredendall Woodruff, producing director, today announced the personnel of the cast for "The Torch Bearers," George Kelly's clever satirical comedy on amateur dramatics, which is to be given May 2 and 3 at Chaffey Auditorium as their third offering of The Community Players' season. The cast includes Mrs. Alden Bradford Whitney, Mrs. Joseph A. Downey, Mrs. E. Grady Barnett, Mrs. Arthur M. Hoffman, Mrs. Maurice Harper, Miss Janet Stone, Darwin G. Graettinger, J. Awdry Armstrong, E. F. Stroh, Charles Homewood, George N. Knox and Russell Lewis.

HOSPITAL DISMISSES GIRL STRUCK BY AUTO

[LOCAL CORRESPONDENCE]

TORRANCE, April 22.—Frances Wilson, 14-year-old school girl of 2800 Carson street, who hovered between life and death for several days after being struck by a speeding automobile, was returned to her home yesterday from the General Hospital, Los Angeles, where she has been confined for six weeks. Miss Wilson suffered a broken leg, four broken ribs, a dislocated shoulder and severe lacerations on the head and body. The driver of the speeding car has not been apprehended.

GARRETT APPOINTED POLICE COURT JUDGE

By a "Times" Staff Correspondent

SANTA MONICA, April 22.—Judge W. R. Garrett has been appointed by local commissioners to fill the vacancy created by the death of Police Judge M. R. King. The new magistrate is a justice of Santa Monica township and had been serving as police judge during the illness of Judge King.

The new judge is a director of the local Kiwanis Club and has been identified for a number of years with public affairs in the Santa Monica bay district.

NEW HERMOSA BEACH OFFICERS TAKE HELM

[EXCLUSIVE DISPATCH]

HERMOSA BEACH, April 22.—Frank Bravender was elected president of the Board of City Trustees last night and Louis H. Heath and Morris Woodland took oaths of office, serving in place of trustees James H. Claudius, former president of the board, and Joseph Gregory, whose terms expired. The first action taken by the new board was the appointment of W. W. Gripson as City Marshall, to fill the vacancy caused by the resignation of William Stiles as Chief of Police.

DR. MOHN IN NEW ACTION FOR DIVORCE

Charges Mental Cruelty to Wife, and Accuses her of Desertion

[EXCLUSIVE DISPATCH]

SAN DIEGO, April 22.—Dr. George F. Mohn, one of the principals in the long drawn-out litigation which resulted in his wife, Mrs. Irene Mohn, obtaining a $100,000 judgment against Mrs. Katherine Tingley for alienation of the doctor's affections, has filed an amended complaint for divorce in which he accuses Mrs. Mohn of extreme mental cruelty as well as desertion. The couple were married in 1906 at Yuma, Ariz., and separated on February 20, 1918, according to the complaint.

Allegations of the complaint describe the asserted straitened circumstances of the defendant when Dr. Mohn married her and a comparison is drawn in telling of asserted luxury with which the plaintiff surrounded her during their married life. Much of the new complaint deals with domestic troubles arising over the habits and temperament of Mrs. Mohn's daughter by a former marriage, Isabel Neill. The cruelty charges also include references to Mrs. Mohn's attitude toward the theosophical society at Point Loma and Mrs. Tingley, leader of that organization.

Woman Pioneer in Club Life of Redlands Dies

[EXCLUSIVE DISPATCH]

REDLANDS, April 22.—Mrs. Sophie Eckstrom Nelson, who had lived in Redlands for thirty years, died at the home here today after a short illness. She is survived by her husband, Charles Nelson, and daughter, Miss Dorothea. The body will be taken to Chicago for burial.

Mrs. Nelson was born in South Bend, Minn., in 1857 and graduated from Chicago Normal in 1876, taught in the schools there and then was a member of the first class graduated from Pratt Institute in New York in 1890. She was instructor of art in Lake View High School in Chicago when married to Mr. Nelson. They came here in 1893 and she formed the Palette Club and was active in various club work.

SANTA MONICA JUDGE BURIED WITH HONORS

By a "Times" Staff Correspondent

SANTA MONICA, April 22.—Funeral services for the late Judge M. R. King, 77 years of age, who died at his home here early Sunday were conducted this afternoon at the Ocean Park Masonic Temple at 2:30 o'clock. Pallbearers were: former Mayor T. H. Dudley, Horace M. Rebok, Grant Smith, James De Borde, Burt Kenaston and A. Potter. Honorary pallbearers included many civic officials. Interment was made in the Woodlawn cemetery. Judge King, who has been prominent in court circles in the Bay District for more than twenty years, was widely known throughout Southern California. He was born in Platteville, Wis., but had lived on the Pacific Coast for twenty-five years. A widow and several grown children survive.

NEW HIGHWAY PLAN TO MEET OPPOSITION

[LOCAL CORRESPONDENCE]

ANAHEIM, April 22.—That the extension of Manchester road into Orange county will meet with many objections was indicated at the meeting of the board of directors of the Anaheim Chamber of Commerce, when it was reported that there was much dissatisfaction among the landowner along the proposed right of way regarding the assessment of the property. It is pointed out that certain parcels of land on this side of the county line have been assessed while other property in Los Angeles county has not been. In order that the situation might be explained, J. E. Schumacher of Anaheim has been appointed to represent this city in conferences with the board of supervisors of Los Angeles and Orange counties.

OFFICERS INSTALLED BY WOMEN'S SOCIETY

[LOCAL CORRESPONDENCE]

INGLEWOOD, April 22.—Newly elected officers of the Richard J. Mohr Woman's Relief Corps installed last night are as follows: Mrs. Mary Gorman, president; Mrs. Ida Beegle, vice-president; Mrs. Elsie Donnel, junior vice-president; Mrs. Florence Perrin, secretary; Mrs. Elsie Rush, treasurer; Mrs. Mary E. Westgate, chaplain; Mrs. Clara Renouf, musician; Mrs. Angie Monroe, press correspondent; Mrs. Sarah Trainer, patriotic instructor; Mrs. Viola Hardin and Mrs. Ada Holdaway, assistants; Mrs. Minnie Mason, guard; Mrs. Mary Donnel, assistant; color bearer No. 1, Effie Dorr, No. 2, Prudence Buffington; No. 3, Mrs. Mary Fevurly, and No. 4, Grace Schoenfeldt.

TORRANCE BEGINS ON ROAD TO SAN PEDRO

[LOCAL CORRESPONDENCE]

TORRANCE, April 22.—The first step toward realization of a real "mountain to the sea" highway was begun here yesterday when the City of Torrance started contractors to work on the city's part of the Western-avenue paving project. When completed the boulevard will end in San Pedro. Two score or more persons, enthusiastic over the starting of the work, visited operations and conducted an informal ground breaking ceremony.

That Guiltiest Feeling - - - - - - - - - - - - - - *By BRIGGS*

AUTO DRIVER HELD IN JAIL IN FATALITY

Arrest Follows Quiz in Head-on Collison on Sunday Morning

By a "Times" Staff Correspondent

SANTA MONICA, April 22.—A verdict returned today in an inquest at the Todd Undertaking rooms into the death of John W. Hunter, 16 years of age, who was instantly killed in a head-on collision early Sunday morning at the intersection of Twenty-sixth street and Pico Boulevard, recommended that Edward Cameron, asserted to have been under the influence of liquor, be held for further investigation. Immediately a charge of murder was placed against Cameron at the instigation of Santa Monica police and he is being held in the local jail. He will be arraigned before Judge Garrett later.

Cameron, who was employed in a Hollywood garage, was asserted to have been traveling toward the beach early Sunday morning in a large touring car. A head-on collision occurred when he drove his car into a motorcycle upon which John W. Hunter, 2909 Future street, Los Angeles, was riding with Frank Swain, 19 years of age, 2919 Midland street, also Los Angeles. The two boys were returning to their homes after having spent the day at the beach. Hunter's body was removed to the Todd Undertaking Rooms and Swain was removed to the Martin Sanitarium and later to the County Hospital.

Motorcycle officers later arrested Cameron at his home in Cardiff street, Culver City, where he went following the crash. It is said that he immediately deserted his machine. Police found two bottles of liquor in the car, one partially filled and the other sealed.

TO TEST LEGALITY OF TRAFFIC RESTRICTION

[EXCLUSIVE DISPATCH]

OXNARD, April 22.—The Santa Barbara Chamber of Commerce and merchants of that city have objected to the traffic restrictions over the State highway through Ventura county and, according to Secretary McDonough of the Santa Barbara Chamber of Commerce, who was in communication with A. M. Robertson of this city, a case may be started to test the legality of local officials in closing the highways to all motorists except those on business and through traffic. Hotels and merchants in Santa Barbara have felt the loss of traffic there through the blockade. Authorities in this county intend to keep the quarantine here as tight and even tighter than it is. The citizens' guard is working night and day with guardsmen and spray men at the county lines spraying all machines which pass and keeping others out.

INGLEWOOD TO HAVE FASHION SHOW SOON

[LOCAL CORRESPONDENCE]

INGLEWOOD, April 22.—Inglewood is to have a fashion show at an early date, if was announced by Miss E. Jean Gibson of Los Angeles, who will direct the pageant of spring and summer modes for men and women. Inglewood's handsomest men and most charming young women will be featured, wearing everything from the Prince of Wales' latest fancy, the bat wing cravat, to the high silk collars, way up under the ears, that are said to be the last word with the women. Anyway, its going to be a perfectly good show. The directors of the Inglewood Chamber of Commerce have agreed to back it and the time and place will be announced shortly, according to Secretary Earl W. Porter of that organization.

Annexation of Orange Area up for Vote Today

[LOCAL CORRESPONDENCE]

ORANGE, April 22.—The annexation of approximately 110 acres of land, situated on the southwest border of the city, will be decided tomorrow when electors in that district go to the polls. A polling place has been established in the Frank L. Hall garage on South Batavia street. The polling hours will be from 6 a.m. to 7 p.m.

The district to be annexed begins at a point on Batavia street and Almond avenue, runs due south to a point nearly 1100 feet south of La Veta avenue, west, embracing the property belonging to Otto Weick, to Main street, north along Main street to the present city limits, east along city limits to Batavia street.

SMULLEN IS ELECTED MAYOR OF WHITTIER

[LOCAL CORRESPONDENCE]

WHITTIER, April 22.—At the initial meeting of the newly elected Board of Trustees held last night, W. S. Smullen was elected president and by courtesy will be called Mayor. Others to take office were J. H. Linkletter and W. D. Cooper for the four-year term of office and Curtis Jackson for two years. W. E. Green was the holdover. The new City Clerk, Paul Gilmore, also took the oath of office. A. G. Wray of the law firm of Taylor & Wray, was appointed City Attorney by the new board. No action was taken to fill the vacancy caused by the resignation of Paul Todd, City Engineer and superintendent of streets, and his staff of four men, whose resignations were accepted at the last meeting of the old board. A thirty-day option was granted to the Sunshine Oil Company on the municipal sewer farm, the city to receive $7.50 per acre and one-sixth of the output in case oil is found. The farm contains 100 acres and lies between Whittier and the celebrated Santa Fe oil fields.

SURVEY TO DISCLOSE DEMAND FOR LIBRARY

[LOCAL CORRESPONDENCE]

SAN FERNANDO, April 22.—The Chamber of Commerce is beginning a preliminary survey to determine if public sentiment and official sentiment is in favor of the establishment of a real public library to meet the requirements of the increasing population. If it should be found that the people desire such an institution it is likely a formal request will be make to the Carnegie Foundation for a donation sufficient to cover the cost of the proposed building. It has been estimated that the structure that would meet present and future requirements would cost about $20,000. A special tax could be levied for the maintenance of the library. The site could be acquired by purchase through the general fund.

INGLEWOOD PLANNING TO BOOST INFLUENCE

[LOCAL CORRESPONDENCE]

INGLEWOOD, April 22.—The entire district of Inglewood north of the Santa Fe track is to be considered at the second open hearing of the Inglewood City Planning Commission next Thursday evening, it was announced today by George E. Longan, president of the commission. Hearings are conducted on zoning by G. Gordon Whitnall, city planning authority of Los Angeles. Inglewood residents forget, or fail to realize, the immense area from which it can draw, stated Mr. Whitnall. It is the body of a spider with its tenacles reaching out for miles. It is the hub of the southwest district geographically and can be made to dominate it industrially and in a business way, he concluded.

STATION AT REDLANDS IS UNDER WAY

Grading Work, Paving and Sidings Already Finished on Espee Job

[EXCLUSIVE DISPATCH]

REDLANDS, April 22.—Active work on the construction of the new Redlands station for the Southern Pacific, in San Timoteo Canyon at the foot of Smiley Heights, began this morning. Walter Jones, contractor, was given a building permit, for the building alone, and immediately started work.

The station, with the large concrete platform, lights, water towers and other buildings, will cost about $75,000 it is said. The grading work has been done, also paving of the roads around the station and the new sidings.

The station building will be of stucco with a tile roof and the building will be thirty-three feet by 101 feet. There will be electric lights all about the station and the city is to build a new boulevard to it.

The station will be completed early in the summer, it is expected. A twenty-four-hour shift of telegraph operators will be kept at the station.

MAXFIELD ELECTED MAYOR OF COVINA

[LOCAL CORRESPONDENCE]

COVINA, April 22.—At the first meeting of the new Board of Trustees of the city of Covina held last night George H. Maxfield was elected Mayor; Attorney Dailey S. Stafford, City Attorney; Grant Chapman, City Recorder; J. M. Pearson, Marshall; J. W. Keefer, night watchman, and Howard Harris, superintendent of the Water Department. Mr. Maxfield, who has served on the board for the last four years received the highest vote cast at the recent election. The other Trustees are: J. E. Laycock, William Schaich, A. H. Longworth, Glen Harnish, Max Leonhardt, City Treasurer, and J. C. Hutchinson, City Clerk.

TO APPROVE CHURCH PLANS AT BANQUET

[LOCAL CORRESPONDENCE]

ANAHEIM, April 22.—Final approval of plans for the building of a $150,000 Presbyterian Church here, is expected to feature the annual congregational dinner and business meeting which will be held Thursday night. The structure will be located at Broadway and Clementine streets, and will be one of the finest in the county. In addition to the church building, a three-story Sunday-school building will be erected.

PLAN NEW THEATER ON CHURCH PROPERTY

[LOCAL CORRESPONDENCE]

SAN FERNANDO, April 22.—Local capital interested in the development of the city, with special reference to the older section lying to the east of the Southern Pacific tracks, were today placing in escrow papers involving the purchase of the old Presbyterian Church property with a view to erecting upon it a modern motion-picture theater. The investment will run around $65,000, exclusive of the equipment of the building.

SENTENCED IN DRY CASE

[LOCAL CORRESPONDENCE]

GARDENA, April 22.—Ira Sprague, 25 years of age, and Harold Raymond, 26, blacksmith, who were found guilty by a jury in Judge Crandell's court of violation of the Wright Act, were each fined $50 and sentenced to thirty days in jail here. Raymond's sentence was suspended. The men were charged with giving a young schoolgirl intoxicating liquor.

Newport Beach Mayor Retires to Private Life

[EXCLUSIVE DISPATCH]

NEWPORT BEACH, April 22. With tears in his eyes, Mayor J. J. Schnitker, after seven years of membership on the Board of Trustees, last night relinquished the chairmanship of the board and retired to private life. Dr. Conrad Richter, on behalf of the old board, presented Mr. Schnitker with a handsome stick pin and, overcome with emotion, kissed the retiring official on the forehead.

The new Board of Trustees was then sworn in, Fred W. Young of Balboa being the new member while Dr. Richter and L. S. Wilkinson were re-elected. With George P. Wilson and H. Cardoza Sloan, holdovers, they constitute the new board.

Mr. Wilson was elected president and Mayor and the following heads of departments chosen: J. A. Porter, Marshal and Tax Collector; F. L. Rinehart, Street Superintendent; Clyde Bishop, City Attorney; John McMullan, Water Superintendent. Vivian Sebring took the oath of office as City Clerk succeeding Alfred Smith.

In retiring from the board Mayor Schnitker stated that he had missed only four meetings in seven years. He was not a candidate for re-election.

BALL IS RE-ELECTED MAYOR OF ONTARIO

[LOCAL CORRESPONDENCE]

ONTARIO, April 22.—Willard D. Ball, who for the past four years has served as president of the Ontario City Council, the position carrying with it the complimentary title of Mayor, was re-elected to that office by a unanimous vote of the new Council, organizing last night. Mayor Ball was nominated by Councilman Charles Latimer. New members of the Council, who took the oath of office are Newton E. Trautman and Francis P. Williams, and Charles Latimer, re-elected. Councilmen E. R. Alter and W. J. Schaeffer retired from the board.

COUPLE WILL OBSERVE WEDDING ANNIVERSARY

[LOCAL CORRESPONDENCE]

GLENDALE, April 22.—Celebration of the fifty-fifth anniversary of their wedding is planned for next Saturday by Mr. and Mrs. Charles Skelton, 331 Fairview avenue, when the members of the N. P. Banks post of the G.A.R. and the Women's Relief Corps will be the guests of Miss Lenora Skelton, their daughter. Mr. and Mrs. Skelton were married at Postville, Iowa, in 1869, and one of the guests at Saturday's reunion will be Mrs. C. A. Ripley of Long Beach, who was maid of honor at their wedding.

CATE AGAIN HEADS TRUSTEES AT BEACH

[EXCLUSIVE DISPATCH]

REDONDO BEACH, April 22.—George Cate, for the last twelve years Mayor of Redondo Beach, was re-elected president of the board of city trustees last night, and D. B. London and S. C. Schaffer were formally installed. Oaths of office were administered to Mrs. May B. Hopkins, City Treasurer, and Walter J. Balaam, newly elected City Clerk. The board approved the action of Chief of Police Henry in promoting police officer Kiracofe to desk sergeant and engaging Leroy Messal and Paul Nelson as life guards for the summer season.

DELEGATES FOR LIONS

[LOCAL CORRESPONDENCE]

ANAHEIM, April 21.—Bob White, past president of the Lions' Club of Anaheim, and F. H. Walker, club member, have been appointed to represent the local organization at the national Lions' convention in Des Moines, Iowa, in May.

CHURCH IS REFUSED IN BEACH CITY

Commission Declines to Rezone Site Selected for Catholic Edifice

[EXCLUSIVE DISPATCH]

LONG BEACH, April 22.—The question of whether the Holy Innocent Church Parish, a Roman Catholic organization, is to establish an edifice at Twentieth street and Pasadena avenue is now up to the City Council. The City Planning Commission, following a hearing here at which more than 250 property owners of the district appeared to oppose the project, declined to rezone that section of the city, thereby making the erection of a church there impossible.

A petition to rezone the lots on which the church was to be erected will be placed before the Council within the next few days, those behind the church project declared today. Objectors to the rezoning application before the commission were led by Attorney J. D. Wolverton. Attorney Walter Desmond represented the proponents.

SEAL BEACH'S NEW REGIME FUNCTIONS

[EXCLUSIVE DISPATCH]

SEAL BEACH, April 22.—An avalanche of resignations from city officials swamped the new Board of Trustees of this place at its organization meeting. Among those who hastened to resign from the city service was Russell H. Pray, who for several months has been city attorney; Charles D. Swanner of Santa Ana, former city attorney, was appointed to replace Pray. Others who resigned were A. O. Vencil, city recorder; Thomas Randall, deputy marshal; Arthur Waidler, marshal; J. C. Arnold, motorcycle policeman. Their resignations were taken under advisement. R. D. Richards was elected chairman of the new Board of Trustees, J. P. Transue and A. E. Walker are the other members of the board.

POLICE SEEK YOUTH IN AUTO ACCIDENT

By a "Times" Staff Correspondent

PASADENA, April 22.—Wiley Lewis, 17 years of age, one of the ten persons who were injured, three fatally, in an automobile collision on the Foothill Boulevard some time ago, is being sought by the Pasadena police. Young Lewis was reported missing by his guardian, W. Bronson, late last night. Lewis's sister was killed in the crash and his mother so badly injured that she may never again regain her senses. Since the accident the youth has refused to attend school, will not work or mind his guardian, the police assert. It is believed he has gone to Tia Juana.

TO HAVE HIGH SCHOOL IF BONDS ARE VOTED

[LOCAL CORRESPONDENCE]

HARBOR CITY, April 22.—The Board of Education will authorize the building of a union high school to serve both Harbor City and Lomita if the school bonds carry in the June election, Susan M. Dorsey, superintendent of schools, told local authorities, according to an announcement made here today.

At present high school students living in this district attend classes in San Pedro.

"TIMES" CORRESPONDENTS AND AGE

For the convenience of Times patrons in the principal towns of the Southwest other than Los Angeles the following Times news and business representatives in those communities together with their addresses and telephone numbers, as well as business agents will receive subscriptions and advertising:

City	Name	Address
Alhambra	Correspondent C. L. Ward Agent R. E. Carter	21 South Second St. 121 E. Main St.
Anaheim	Correspondent Nell Hopkins Agent T. F. Robinson	124 S. Pine St. 124 S. Pine St.
Bakersfield	Correspondent Roy C. Miller Agent Roy C. Miller	The Californian The Californian
Burbank	Correspondent C. B. Irvine Agent E. H. Harding	1130 W. Olive Ave. 114 N. Pass Ave.
Compton	Correspondent W. E. Mellinger Agent D. H. Ross	1014 Whitley Ave. 1014 Whitley Ave.
Eagle Rock	Correspondent Mrs. Bertha Palmer Agent T. L. Carter	2274 Colorado St. 2274 Colorado St.
El Centro	Correspondent Tom C. Ritter Agent A. C. Porter	1031 Lee Ave. 1031 Lee Ave.
El Monte	Correspondent Frank M. Colville Agent Mrs. G. C. Brown	4338 Tyler Ave. Chamber of Commerce
Fullerton	Correspondent Edgar Johnson Agent A. E. Lemon	203 E. Commonwealth The Fullerton
Glendale	Agent T. M. Ford	The Glendale
Huntington Pk.	Correspondent Edward Dodt Agent C. A. Sutton	2344 E. Pacific Blvd. 2344 E. Pacific Blvd.
Inglewood	Correspondent Alta Sanders Agent C. W. Faulkner	111 E. Queen St. 111 E. Queen St.
Lemoore Farm	Sub-Agent C. B. Irvine	1130 W. H. Comm. Blvd.
Long Beach	Correspondent Arthur Vaughan Agent Ray R. Dowling	2129 Pacific Ave. 2129 Pacific Ave.
Manvel	Correspondent C. F. Davis Agent Mrs. Ed. Watson	1031 E. Broad 1031 E. Broad
Ocean Park	Correspondent (See Santa Monica) Agent M. R. Mefferts	2001 Ocean Park 2001 Ocean Park
Ontario	Correspondent L. J. Prentice Agent L. J. Prentice	111 Commercial 111 Commercial
Orange	Correspondent R. S. Argyelle Agent R. F. Caldwell	214 N. Glassell 214 N. Glassell
Oxnard	Correspondent Jack Miller Agent L. M. Beall	304 Oxnard 304 Oxnard
Palms and Culver City	Agent Mrs. Fred Howe	9722 Irene
Pasadena	Correspondent Max Colwell Agent L. E. Anderson	2001 E. Colorado 2001 E. Colorado
Phoenix, Ariz.	Correspondent J. H. McClintock Agent J. F. Richardson	140 N. 2d St. 140 N. 2d St.
Pomona	Correspondent R. O. Schottenberg Agent R. O. Schottenberg	2nd and Gordon 2nd and Gordon
Redlands	Correspondent Cecil R. Arthur Agent Mrs. Anderson	1130 E. Citrus Ave. 1130 E. Citrus Ave.
Redondo	Correspondent Mrs. Burleson Agent John C. Brown	203 S. Pacific 203 S. Pacific
Riverside	Correspondent I. B. Cabbot Agent B. F. Wetzel	The Press The Press
San Bernardino	Correspondent Early C. Bale Agent E. E. Westover	1127 E. Third 1127 E. Third
San Diego	Correspondent W. G. Armstrong Agent Tom Taylor	1130 Third St. 1130 Third St.
San Fernando	Correspondent C. B. Irving Agent Mrs. M. A. Lopez	1130 W. H. Comm. Blvd. 1130 W. H. Comm. Blvd.
San Pedro	Correspondent Waldo Drake and Wayne B. Cave Agent R. E. Disrich	119 W. 7th St. 119 W. 7th St.
Santa Ana	Correspondent Wilford G. Brown Agent F. C. Wadsworth	The Register The Register
Santa Barbara	Correspondent Marshall Schorer Agent Ira B. Peter	1130 State St. 1130 State St.
Santa Monica	Correspondent La Verne Cunningham Sub-Agent Cyril S. Schonfeld	1130 Second St. 1130 Second St.
Sawtelle	Correspondent (See Venice) Agent Lloyd Dunn	1130 Sawtelle Blvd. 1130 Sawtelle Blvd.
Sierra Madre	Correspondent Max Colwell Agent Frank Rumsey	2001 E. Colorado 2001 E. Colorado
So. Pasadena	Correspondent Dr. C. E. Walker Agent Howard W. Davis	1130 Fair Oaks 1130 Fair Oaks
Upland	Correspondent (See Ontario) Agent R. F. Fuller	1130 E. Ninth St. 1130 E. Ninth St.
Van Nuys	Correspondent C. B. Irvine Agent R. E. Dunn	1130 W. H. Comm. Blvd. 1130 W. H. Comm. Blvd.
Venice	Correspondent (See Santa Monica) Agent (See Ocean Park)	
Ventura	Correspondent A. J. Walter Agent C. F. Turman	The Post The Post
Whittier	Correspondent Harry Brownson Agent F. W. Jurgens	130 E. Bailey 130 E. Bailey

AX SWUNG BY VENICE BOARD

Four Departments Lopped Off by Trustees

City Manager Plan Loses Economy Program

First Reading of Budget Postponed Week

By a "Times" Staff Correspondent

VENICE, April 22.—[illegible] of rigid economy in [illegible] fairs is to be followed by the Venice Board of Trustees, indicated unmistakably at the business session of the board today.

Four city plans were [illegible] including that of City [illegible] This position had been held for some time by J. R. Gaffin, who resigned a few days ago [illegible] the three new members of the board were sworn in [illegible] of Street Superintendent [illegible] itor and license collector [illegible] abolished.

During the session the board also accepted the resignation of Col. James Cramer, Superintendent. Irus Wimmer assistant City Engineer appointed City Engineer [illegible] Jennings was retained as his assistant. They will have charge of the work of the street department while City Clerk Thomas will fill the posts of City Auditor and license collector in addition to his own duties.

The first reading of the budget ordinance, providing for the [illegible] election against William [illegible] and Fred Church, [illegible] still have two years to run, [illegible] delayed by the board's action Tuesday. After the passing of the ordinance the board is expected to set the date for the special election.

San Diego [illegible] Enforce [illegible] on Fraternities

[EXCLUSIVE DISPATCH]

SAN DIEGO, April 22.—[illegible] tions covering fraternities and sororities barred from the public schools of the State have been adopted by the school board and are expected definitely to end the activities of secret societies in the senior high school. The board has been endeavoring for more than a year to find a solution to the problem.

Expulsion or suspension by the board may decide, is provided in the rules for pupils belonging to secret societies and also for teachers who pledge themselves to join such organizations in the future. Fraternities affiliate with such societies during vacation periods.

It was revealed at the meeting that some pupils have gone to Mexico to avoid the State law and that regulations by considered themselves members of [illegible] on Saturdays, Sundays and vacations, but no restrictions on school days.

SEEK "MILE OF PENNIES"

[LOCAL CORRESPONDENCE]

INGLEWOOD, April [illegible] mile of pennies" is to be [illegible] by the young people of the Baptist Church of the city to accumulate $1000 toward the building of the new $25,000 edifice which will be ready for occupancy June 1, according to the Rev. A. P. Rossiter.

WEDNESDAY MO

PARI
Your Ca
Near You
BANK

IT'S easy to fin a parking plac near the Securit Bank; becaus the Bank ha chosen conven ient locations fo its Branches where patron have no difficulty in finding park ing space.

When you are in a Security branch, you are in the Bank. That is, through that Branch, you can transact your banking business just the same as though you came to the Head Office.

SECURITY TRUST & SAVINGS BANK
Now in 37 Locations in Los Angeles and Cities Closely Adjoining—Soon 40.

Raw, Sore Throa
Eases Quickly When You Apply a Little Musterole

Musterole won't blister like old-fashioned mustard plaster. Just spread it on with your fingers. It penetrates to the sore spot with a gentle tingle, loosens the congestion and draws out the soreness and pain.

Musterole is a clean, white ointment made with oil of mustard. It is used for quick relief from sore throat, bronchitis, tonsilitis, croup, stiff neck, pleurisy, neuralgia, headache, congestions, rheumatism, lumbago, sciatica and aches of the back or joints, sore muscles, bruises, chilblains, frosted feet, colds on the chest. Keep it handy for instant use.

To Mothers: Musterole is also made in milder form for babies and small children. Ask for Children's Musterole.

Use only one size, jars and tubes; hospital size, $2.00.

MUSTEROLE
Better than a mustard plaster

Better Than Spanking

Spanking does not cure children BED-WETTING. Don't blame the child; there is a cause for this trouble. If your children are afflicted, try Mrs. Summers' home treatment for bed-wetting, which has proved a blessing to hundreds of families. Ask your druggist for Mrs. Summers' Bed-Wetting Remedy or send for FREE TRIAL, by writing The Summers Medical Co., Box 55W, South Bend, Ind.—Advertisement.

Many School Children Are Sickly

Mothers who value their own children and the welfare of their families should never be without a bottle of Mother Gray's Sweet Powders for Children for use throughout the season. They break up Colds, Regulate the Bowels, Remove Feverishness, Constipation, Stomach Disorders, Headache and Teething Troubles. Used by Mothers for over 30 years. THESE POWDERS GIVE SATISFACTION.

Don't accept any substitute. Trial Package sent FREE. Address Mother Gray Co., Le Roy, N. Y.—Advertisement.

Reduce Your Fat Without Dieting

Here are the formula for fat reducing tablets, called "Marmola Prescription Tablets." Today it is said that substantial food, live a normal life and still reduce steadily and surely through long stages of fat, or if you prefer you can get them from the Marmola Co., 932 Ford Bldg., Detroit, Mich.—Advertisement.

Stop Coughing

The simplest and best way to stop coughs, colds, croup, bronchial, and lung-type coughs is to take CHAMBERLAIN'S COUGH REMEDY. Every home is a friend

PARK Your Car Near Your BANK

IT'S easy to find a parking place near the Security Bank; because the Bank has chosen convenient locations for its Branches, where patrons have no difficulty in finding parking space.

When you are in a Security branch, you are in the Bank. That is, through that branch, you can transact your banking business just the same as though you came to the Head Office.

SECURITY TRUST & SAVINGS BANK

Now in 37 Locations in Los Angeles and Cities Closely Adjoining—Soon 40.

AX SWUNG BY VENICE BOARD

Four Departments Lopped Off by Trustees

City Manager Plan Lags; Economy Program

First Reading of Recall Postponed Week

By a "Times" Staff Correspondent.

VENICE, April 22.—A program of rigid economy in municipal affairs is to be followed by the Venice Board of Trustees, it indicated unmistakably at the business session of the board today.

Four city posts were abolished, including that of City Marshal. This position had been held for some time by J. B. Griffin, who resigned a few days ago just before the three new members of the board were sworn in. The office of Street Superintendent, City Janitor and license collector was also abolished.

During the session today the board also accepted the resignation of Col. James Crenshaw, Superintendent. Ivan White, former assistant City Engineer, was appointed City Engineer and Jennings was selected to act as his assistant. They will have charge of the street superintendent's work, while City Clerk Thomas Stone will fill the posts of City Auditor and license collector in addition to his own duties.

The first reading of the ordinance, providing for the re-election against William G. Mead and Fred Church, Trustees, who still have two years to serve, was delayed by the board until next Tuesday. After the second reading of the ordinance the board is expected to set the date for the special election.

San Diego to Enforce Ban on Fraternities

[EXCLUSIVE DISPATCH]

SAN DIEGO, April 22.—Resolutions, covering fraternities and sororities barred from the public schools of the State have been adopted by the school board and are expected definitely to terminate the activities of secret societies in the senior high school. The board has been endeavoring for more than a year to find a solution to the problem.

Expulsion or suspension, the board may decide, is provided in the rules for pupils belonging to secret societies and also for those who pledge themselves to join such organizations in the future or who affiliate with such societies during vacation periods.

It was revealed at the meeting that some pupils have attempted to avoid the State law and school regulations by considering themselves members of secret societies on Saturdays, Sundays, holidays and vacations, but as non-members on school days.

SEEK "MILE OF PENNIES" FOR LOCAL CHARITY

INGLEWOOD, April 22.—A mile of "pennies" is to be collected by the young people of the First Baptist Church of this city to accumulate $1000 toward the building of the new $25,000 edifice, which will be ready for occupancy June 1, according to the pastor, Rev. A. P. Rossier.

RESPONDENTS AND AGENTS

The Times patrons in the principal cities other than Los Angeles the following representatives in these communities, where and telephone numbers, is prepared to receive subscriptions and advertisements.

Name	Address	Phone
Ward Cooley	25 South Garfield Ave.	
Mrs. Ella Miller	421 W. Main St.	
The Bulletin	The Bulletin	
H. S. Lemon	111 S. Lemon St.	
The California	The California	
Irving Bros.	1914 W. Pico St.	
Mrs. Ida Miller	113½ N. El Centro, Hotel	
Mrs. Ida Miller	114 N. Prospect Ave.	
Chamber of Commerce	Chamber of Commerce, L.A.	
Mrs. Ida Miller	7914 Walnut Ave., L.A.	
Mrs. Ida Miller	5448 La Salle Ave.	
Mrs. Ida Miller	1881 La Salle Ave.	
Chamber of Commerce	Chamber of Commerce	
Mrs. Ida Miller	516 Main St.	
Mrs. Ida Miller	516 Main St.	
Mrs. Ida Miller	516 Main St.

A Record of Investments

can be kept in a most convenient way by the use of our loose leaf, leather-bound book. You can obtain one of these books without cost if you will call at our office, or merely send us a list of your holdings that we may properly enter them in this book for you.

Howard G. Rath Company
Established 1910
INVESTMENT SECURITIES
Members L. A. Stock Exchange
512 Pacific Mutual Bldg. Los Angeles
Tel. TRinity 0148

Our Service Department

AFFORDS inquirers Information respecting Bonds and Stocks.

Banks, Huntley & Co.
MEMBERS LOS ANGELES STOCK EXCHANGE
1212 STOCK EXCHANGE BLDG.
PHONE— METROPOLITAN 4300

The John M. C. Marble Co.
Metro. 1220 Telephones Vetro. 1220
Capital paid in $200,000.00.
OLDEST HOUSE IN SOUTHERN CALIFORNIA DEALING IN REAL ESTATE FIRST MORTGAGES EXCLUSIVELY.
OUR INDIVIDUAL COUPON MORTGAGES ARE THE BEST IN CALIFORNIA INVESTMENTS.
32 Years in the Main Corridor of H. W. Hellman Bldg.,
Corner Fourth and Spring Streets, Los Angeles.

Bonds First
Compton Union High School District 5's
Exempt from all Federal Income Taxes and from California Personal Property Tax. Legal Investment for Savings Banks in California.
Prices to Yield 4.80%
Ask for Descriptive Circular F54.
First Securities Company
IDENTICAL IN OWNERSHIP WITH THE FIRST NATIONAL BANK OF LOS ANGELES PACIFIC-SOUTHWEST TRUST & SAVINGS BANK
ORDERS MAY BE PLACED AT ANY OFFICE OF THESE BANKS
Trust and Savings Building - Los Angeles
Telephone VAndike 2961

A. M. Clifford
Investment Counselor and Financial Analyst
Advises with Clients from a disinterested position, upon all matters pertaining to Bond or Stock Investments.
"No Securities to Sell"
Stock Exchange Building Los Angeles

7½% CELITE CO., Com. Pfd. Stock
Their products are used in commodities ranging from tooth paste and nail polish to insulating the bottom of the Lusitania. There are over 100 uses. Ask us about this stock.
Stevens, Page & Sterling
610 Van Nuys Bldg.
TRinity 7861

THE MEXICAN YEAR BOOK—'20—'21
"The Standard Authority on Mexico"
History, Politics, Transportation, Commercial, Banking, Land Titles, Colonization Tariff, Oil, etc., etc.
At your book store $7.50, or
Mexican Year Book Publishing Co.
118 S. Broadway, Los Angeles.
TRinity 3631

QUIT BUYING "CATS AND DOGS" Get ahead systematically by buying only safe, sound, seasoned listed securities representing America's leading industries—U. S. Steel, Studebaker, American Woolen, Pennsylvania, Southern Pacific, California Petroleum, etc. We sell from one share up in standard securities 20 months to pay. No margin calls. All dividends while paying. Delivery bond guaranteed; delivery when paid for, or you can sell and take profit any time. Send for booklet "Stafford System for Saving." STAFFORD FINANCE CO., Stafford Bldg., Denver, Colo.

TWO NEW BOND ISSUES TODAY

State of Illinois and S. P. Total $27,640,000

Argentine to Double Cotton Acreage This Year

Power Earnings Are Reported; Business News

Two large bond offerings coming into the market today are $10,000,000 State of Illinois 4½ per cent service compensation bonds and $17,640,000 Southern Pacific Company 5 per cent equipment trust certificates. The first issue is offered by a syndicate headed by Blair & Co., Inc., and Speyer & Co., and the second by a group of which Kuhn, Loeb & Co., and Blair & Co., are principals.

The State of Illinois service compensation bonds are being sold at prices to yield from 4 to 4.40 per cent, according to maturity. The issue is due serially from August 1, 1925 to 1943 inclusive, and is series "D" of an authorized issue of $55,000,000, of which $50,250,000 is outstanding, including the present offering.

The Southern Pacific Company 5 per cent series "G" equipment trust certificates mature serially from May 1, 1925 to 1939 inclusive, and are offered at 99¼ for the average maturity, to yield 5.08 per cent. The Southern Pacific agrees to purchase equipment costing $32,050,000, including freight, passenger and other cars, which will be held as security for the certificates. The issue is based on the "Philadelphia Plan," title resting in the Bank of North America and Trust Company of Philadelphia, as trustee. The Southern Pacific Company guarantees principal and interest.

DOUBLES COTTON ACREAGE

Business reports from Argentina indicate that the world's dwindling cotton supply has received recognition there. The total area sown to cotton this year in the Argentine republic is approximately 150,000 acres, or about double that of the preceding year. The Chaco territory is especially favored by cotton planters and their enthusiasm has generated a boom in that section, according to advices.

Argentina, with its enormous amount of untilled lands, and abundant supplies of cheap labor, expects to rival the United States in the world cotton market, if the confident predictions of government officials materialize. Buenos Aires is said to be a potential rival of New Orleans as a cotton shipping point, having the similar advantages of river and ocean highways, and in addition, the existence of cheap freight rates. Already, cotton ginning machinery is coming into this port in considerable amounts.

Some of the interest in cotton planting is attributed to the immigration laws of the United States, which are diverting large numbers of Europeans to South America and the Argentine republic in particular. The passenger traffic between Germany and Buenos Aires is constantly growing, calculations estimating that about 500,000 German farmers will enter Argentina during the next year. Their immigration has inspired keen interest in lands in the interior and land speculation is slowly developing into boom proportions.

Government statistics state that the population of the Argentine republic was over 9,545,000 on December 31, 1923. The population of Buenos Aires at that date was estimated at 1,811,000, and the Province of Buenos Aires at 2,591,000.

POWER EARNINGS

Earnings of the Nevada-California Electric Corporation in February before any deductions, are reported by Blyth, Witter & Co., as $382,766, which compares with $299,230 for the same month of 1923. Gross earnings for the twelve months ended February 29, 1924, were $4,261,529, as compared with $3,694,380 for the previous twelve months.

Operating profits were $2,185,883, an increase of $54,663 over the twelve months ended February 28, 1923. Total income was $2,214,892, an increase of $100,961. After deduction of interest, depreciation, discount and expense on securities sold, the surplus available for redemption of bonds, dividends, etc. was $768,761, against $763,964 for the previous twelve months.

BOND NOTES

Aronson & Co. announce that the definitive bonds of the United Oil Company 7's due 1929, are now ready for delivery, and interim certificates should be presented in exchange for the permanent bonds.

Bonbright & Co. announce that the recent issue of an additional $5,000,000 American Power and Light Company debenture 7's has been oversubscribed. The American Power and Light Company owns practically all the common stocks of companies supplying public utility service to 340 communities.

BROKERS HERE

E. A. Pierce, managing partner of A. A. Housman & Co., members of the New York Stock Exchange, and M. E. Pinckard, Pacific Coast resident partner, were in Los Angeles yesterday to arrange for more elaborate quarters for their Spring-street office.

MARKET INDEX

The following index will be found convenient for quickly locating market information in this issue of The Times:

	Page
Bond quotations	17
Business news	16
Bean markets	14
Building permits	16
Citrus fruits	17
California dried fruits	17
Cotton	16
Daily Trade Talk	16
Eggs, poultry (butter and eggs)	19
Foreign exchange (money)	16
Gasoline, oils	17
Grains	14
Hide market	19
Live stock	19
Metal market	16
Market reviews	19
Money, exchange	16
Produce, Los Angeles	19
Produce, San Francisco	14
STOCKS—	
ton copper	7
icago	7
os Angeles exchange	8
New York	9
New York oils	17
New York (curb)	17
Stocks and bonds in San Francisco	17
Salt Lake	17

DAILY TRADE TALK

Traffic Manager of Big Eastern Railroad Protests Against Rates on Export Traffic

"The application of Section 28 of the Marine Act of 1920 would have a deterrent effect in development of foreign trade to Los Angeles," James B. Ford, freight traffic manager of the Erie Railroad, said yesterday upon his arrival at Los Angeles on his tour of the West. The Erie is one of the most important freight handlers between Chicago and New York, the most important in the item of California fruit, and Mr. Ford naturally is interested in this port's foreign-trade development. In an interview at his private car standing in the Southern Pacific yards Mr. Ford explained this phase of marine legislation as follows:

"The effect of making operative Section 28 to the extent provided in the certificate of the Shipping Board filed with the Interstate Commerce Commission, and the order of the latter body in substance is to require that domestic rates and regulations affecting domestic rates shall be applied on all export and import traffic excepting grain, unless it is exported or imported in ships of American registry, to and from such foreign countries as are designated by the Shipping Board and in the order of the commission, which ports embrace substantially all the ports of the world except African, Mediterranean, Spanish, Portuguese, Southern Asia and West India.

"Section 28 becomes operative upon the rates, fares and charges of any carrier so far as it conducts transportation subject to the Interstate Commerce Act, includes storage, demurrage, free time, car service, lighterage and other incidents of transportation as to which regulations affecting the rate are published by the carriers. Section 28 as made operative does not effect any reduction in any rate. It will be the obligation of the railroad companies to apply the domestic rates on export and import traffic unless shipped in vessels of American registry.

APPLYING THE SECTION

"Section 28 does not apply to traffic originating in the United States and moving for export to Canada or through a Canadian port, nor does it apply to traffic originating in the United States and moving through Canada and for exportation through an American port, such as a shipment from Buffalo, N. Y., moving through Canada for exportation via Seattle. Vice versa. Section 28 does not apply to traffic from the foreign ports covered by the order moving through Canadian ports to points in the United States nor to traffic moving through an American port to a point in Canada or passing through Canada to a point of destination in the United States nor to traffic originating in Canada and moving to a point of destination in the United States.

"It will be necessary, of course, for the carriers to police the application of export and import rates so that they may be applied only in connection with ships of American registry. The authorities are being urged to postpone the cancellation of the suspension of Section 28.

"The Erie Railroad Company is vitally interested in Los Angeles and California generally. During the year 1923 we handled 45,000 carloads of fresh fruits and vegetables from California to the Atlantic seaboard territory, principally to New York City. We have a double-track railroad between Chicago and New York and form one of the main links in the chain of transportation across the continent.

SEES GREAT PORT HERE

"I have been taking a western trip studying general business conditions, having visited Omaha, Denver, Salt Lake City, Portland, Seattle, Sacramento and San Francisco before reaching Los Angeles. We are leaving here tomorrow for a visit to the Grand Canyon of the Colorado River and from there will visit Albuquerque, El Paso, Dallas and Memphis.

"Nothing is so beneficial to the growth and prosperity of a community as good transportation facilities. They create traffic. With its healthy climate, its substantially improved industrial conditions, its splendid railroad facilities and its ocean carriers, it seems to me that Los Angeles is destined to be one of the great ports of the world. Its proximity to China, Japan, the Philippines, Siberia and Australia will cause this port to be used largely in exporting and importing our exchange of products with those countries."

Mr. Ford is accompanied by his wife, by Mr. and Mrs. C. F. Keller of New York, and Mr. Ford's secretary, C. Pribish. Mr. Keller is assistant to the vice-president of the Erie.

Mr. Keller reports that the Erie recently has added to its extensive facilities in the New York terminal district a new pier, refrigerator marine equipment and inland freight stations on Manhattan Island.

SHARP DECLINES IN COTTON CONTRACTS

[EXCLUSIVE DISPATCH]

NEW YORK, April 22.—Cotton futures were freely offered again today and the old crop months lost almost another $4 a bale on the day, while distant positions declined only moderately. Selling was due to continued favorable weather conditions in the South, coupled with further pessimistic news from trade centers and sharply lower cables from Liverpool. Brokers with Wall street and New Orleans connections were the principal sellers, but foreign interests also were credited with selling large blocks. However, heavy straddling by Liverpool interests, with buying here and selling in Liverpool, steadied the market late in the session and final prices were up appreciably from the lows of the session.

Old crop months were at one time off $4.50 to more than $5 a bale. Brokers with southwestern connections became sellers in mid-afternoon. At the close the near months were 65 to 73 points under the previous closing and new crop positions were off 24 points net.

Spot cotton closed at 29.20, 70 points net lower.

Closing Prices

[Furnished by McDonnell & Co., 634 South Spring street.]

NEW YORK

Option—	Open.	High.	Low.	Close.
January	23.15	23.23	23.02	23.17@23.20
May	29.30	29.35	28.80	28.79@28.82
July	27.60	27.65	27.00	27.25@27.28
October	24.00	24.16	23.57	24.11@24.13
December	23.50	23.63	23.36	23.53@23.55

Cottonseed Oil

[EXCLUSIVE DISPATCH]

NEW YORK, April 22.—Closing prices for cottonseed oil, with comparisons:

	April 22	April 21
May	9.94@ 9.95	10.06@10.04
June	10.16@10.25	10.19@10.20
July	10.31@10.32	10.35@10.39
August	10.41@10.44	10.49@10.52
September	10.51@10.53	10.59@10.60
October	9.90@10.20	10.00@10.30
November	9.15@ 9.50	9.19@ 9.40

CALIFORNIA HIDE MARKET

Quotations furnished by California Hide Corporation for stock delivered to its warehouse, 1960 Santa Fe avenue. Receipts from the interior for the twenty-four hours ending at 10 a.m. yesterday were: 103 hides, 101 pelts, 506 pounds tallow.

WET SALTED HIDES—No. 1 steers, 8 per pound; No. 1 cows, 6 per pound; No. 1 bulls, 5 per pound; No. 2 bulls, 1½ less per pound; grubby hides, 1¼ less per pound; kosher hides, 1 less per pound; glue hides, 2½ per pound.

GREEN HIDES—No. 1 steers, 6¾ per pound; No. 1 cows, 5 per pound; No. 1 bulls, 4 per pound; No. 2 hides, 1½ less per pound; kosher hides, 1 less per pound; No. 1 horse hides, over 50 pounds, 2.60 each; No. 1 horse hides, 40 to 50 pounds, 1.50 each; No. 1 horse hides, 30 to 40 pounds, 1.00 each.

CALFSKINS AND KIPSKINS—No. 1 calfskins, under 15 pounds, 12½ per pound; No. 2 calfskins, under 15 pounds, 11 per pound; No. 1 kips, 15 to 30 pounds, 10½ per pound; No. 2 kips, 15 to 30 pounds, 9½ per pound; grubby skins, 1½ less per pound; kosher skins, 1 less per pound; glue skins, 3 per pound; slunks, 10@25 each.

DRY FLINT HIDES—No. 1 hides, 15 pounds and up, 12 per pound; No. 1 kips, 6 to 14 pounds, 13 per pound; No. 1 calfskins, under 6 pounds, 13 per pound; No. 2 hides and skins, 3 less per pound; glue hides and skins, 4 per pound.

WOOL—According to quality and condition, 20 per pound and up.

PELTS—Large long wool, 2.00 each and up; medium, 1.00@2.00 each; short wool and shearlings, 10@15 each.

GOAT SKINS—No. 1, 15@30 each; No. 2, 10@15 each.

TALLOW—Tanners, 6 per lb.; No. 1, 5½ per lb.; No. 2, 5 per lb.

METAL MARKETS

Daily Review

(EXCLUSIVE DISPATCH)

CLEVELAND, April 22.—Daily Metal Trade today says: "Recently adjourned Amalgamated Association convention at Pittsburg proposes radical increased wage scale in bar iron, sheet and tin mills. Puddlers wage base is to be advanced 43 per cent and finishing mill wages by 13 to 20 per cent, while sheet and tin mill manufacturers declare proposed advances in bases and foot notes would make manufacturing cost almost prohibitive. Wire rods have been reduced by $1 a ton in the East and cast iron pipe in Chicago district by same amount. Copper is stronger at New York at 13¾@13¾c. Zinc is strong at 6¼c and lead steady at 7¾c St. Louis. Tin is firmer at 49¾c."

RAW SUGAR FUTURES

[Furnished by McDonnell & Co., member of New York Sugar Exchange, 634 South Spring street.]

	Open.	High.	Low.	Close.
May	4.44	4.47	4.42	4.47
July	4.67	4.70	4.64	4.68
September	4.69	4.74	4.66	4.73
December	4.38	4.35	4.30	4.35

Spot—4%.

MONEY, EXCHANGE

BANK clearings yesterday were $29,877,342.98, an increase of $2,574,929.57 over the corresponding day of 1923.

	1924	1923	1922
Monday	$24,302,412.49	$21,857,912.43	$17,360,874.79
Tuesday	$24,877,342.98	$24,302,414.91	$15,308,385.71

Bank Debits

Saturday	$23,281,711.66
Monday	31,858,124.66

Foreign Exchange

[Furnished by Farmers' and Merchants' National Bank.]

	Exchange rate Over $100
England, per pound sterling	4.40
France, per 100 francs	6.75
Belgium, per 100 francs	6.78
Italy, per 100 lire	4.53
Czecho-Slovakia, per 100 krones	2.99
Denmark, per 100 kroner	16.80
Finland, per 100 Semarks	2.54
Greece, per 100 drachmas	2.01
Holland, per 100 guilders	37.35
Jugo-Slavia, per 100 dinars	1.39
Mexico, per 100 pesos	48.30
Norway, per 100 kroner	14.80
Portugal, per 100 escudos	3.33
Rumania, per 100 lei	.33
Spain, per 100 pesetas	14.15
Sweden, per 100 kroner	26.40
Switzerland, per 100 francs	17.71
Hongkong, per 100 local currency	52.00

New York Rates

[BY A. P. NIGHT WIRE]

NEW YORK, April 22.—Foreign exchange firm. Quotations in cents:

Great Britain—Demand, 4.39¾; cables, 4.39¾; sixty-day bills on banks, 4.36¾.
France—Demand, 6.74; cables, 6.79.
Italy—Demand, 4.49; cables, 4.49¼.
Belgium—Demand, 5.74; cables, 5.75.
Germany—Demand, per trillion, .22%.
Holland—Demand, 37.10.
Norway—Demand, 13.96.
Sweden—Demand, 26.29.
Denmark—Demand, 16.64.
Switzerland—Demand, 17.68.
Spain—Demand, 14.12.
Greece—Demand, 1.96.
Poland—Demand, .000012.
Czecho-Slovakia—Demand, 2.94½.
Jugo-Slavia—Demand, 1.25.
Austria—Demand, .001¼.
Rumania—Demand, .32¾.
Argentina—Demand, 53.12.
Brazil—Demand, 11.59.
Tokio—Demand, 49.
Montreal—98¾.

Money Market

[BY A. P. NIGHT WIRE]

NEW YORK, April 22.—Call money steady; high, 4; low, 4; ruling rate, 4; closing bid, 4; offered at 4¼; last loan, 4; call loans against acceptances, 3½; time loans steady; mixed collateral 60-90 days, 4½; 4-6 months' 4¼@4½; prime commercial paper, 4¼@4½.

Bankers' Acceptances

Current rate of acceptances for respective periods of time as prepared by the National City Company:

	Days— 30	60	90
Prime eligible members	4¼@4	4¼@4	4¼@4
Prime nonmembers	4¼@4	4¼@4	4¼@4

Silver Quotations

[BY A. P. NIGHT WIRE]

LONDON, April 22.—Bar silver, 35¼ pence per ounce. Money 2¾ per cent. Discount rates short bills, 2¾@3 15-16 per cent; three-months' bills, 3@3 1-16 per cent.

NEW YORK, April 22.—Bar silver, 64¾; Mexican dollars, 49¼.

Grain Futures Receive Better Buying Support

[EXCLUSIVE DISPATCH]

CHICAGO, April 22. — While grain values averaged somewhat lower, there was a better class of support than on the previous day. Wheat finished ⅛@¾c lower, with corn unchanged to ⅛c lower, oats ⅛c higher to ⅜c lower and rye ⅛@¼c lower.

At no time did wheat prices get above the finish of the previous day, due to persistent selling, the cables from abroad having some influence on local sentiment, which was mainly bearish. Bulk of the trade was in spreading and back spreading, with continued buying of May and selling of July by a local broker who has been active in doing it for several days. This was said to represent changing over of hedges.

Removal of hedges against export sales of Manitoba, estimated as high as 1,000,000 bushels was largely responsible for strength in Winnipeg. May in the latter closed at 3⅝c under Chicago, against 5 cents difference at one time the previous day. Higher rates of exchange had a tendency to depress Liverpool. Routine news counted for little. Crop reports from the Southwest remain very favorable. May finished at 1.03⅝, July at 1.05¼, and September at 1.06⅛@1.06.

Corn futures held within a range of ⅜@⅝c, and closed at intermediate figures, with May at 77¼. July at 78¼@78¾ and September at 78¼. There was fair buying by commission houses on an early break to 77¼ for May, strength in cash grain being a factor, as the basis on spot was ¼@¾c better as compared with the May. No. 3 mixed sold at May price, due partly to limited offerings. Receipts were thirty-six cars. Eastern demand showed improvement, with sales of 165,000 bushels.

The Argentine corn crop is estimated at 274,000,000 bushels, the largest on record, and suggests an exportable surplus of 200,000,000 bushels. Last year's yield was 153,000,000 bushels.

Eastern demand for cash oats was better, with sales of 125,000 bushels, which had a strengthening effect on futures, the near-by deliveries averaging higher. May finished at 46¾. Local sentiment was somewhat less bearish and September acted a little heavy. Weather conditions remain favorable for the development of the new crop.

Rye was dull and slightly easier in sympathy with wheat. With no export demand of consequence in the visible supply, the load is too heavy for the market to advance materially.

Range of Futures

Wheat—	Open.	High.	Low.	Close.
May	1.03¾	1.03¾	1.03¼	1.03¼
July	1.05⅝	1.05⅝	1.05¼	1.05¼@1.05⅜
Sept.	1.06⅛	1.06⅛	1.05¾	1.06⅛@1.06
Dec.	1.08⅛	1.08⅝	1.08¼	1.08⅝
Corn—				
May	.77⅜	.78¼	.77⅛	.77⅜@.77⅝
July	.78⅜	.79⅛	.78⅜	.78⅝@.78⅝
Sept.	.78¼	.79⅜	.78	.78¼
Oats—				
May	.46⅝	.47⅛	.46⅝	.46⅝
July	.43⅜	.44⅝	.43⅛	.43⅝
Sept.	.40¼	.40¾	.39⅝	.40

WINNIPEG

Wheat—	Open.	High.	Low.	Close.
May	.99⅝	1.00⅛	.99⅜	.99⅝
July	1.01⅝	1.02¼	1.01⅛	1.02⅛

Cash Prices

[EXCLUSIVE DISPATCH]

CHICAGO, April 22.—Wheat, No. 1 hard winter, 1.11½; No. 2 hard winter, 1.05¼@1.06; No. 3 hard winter, 1.04½; No. 1 yellow hard, 1.05.

Corn: No. 2 mixed, 78; No. 3 yellow, 78@80½; No. 3 yellow, 74¼@76¾; No. 5 white, 78¾.

Oats: No. 1 white, 58@58¼; No. 2 white, 46@49½; No. 3 white, 46@49¼; sample grade, 40¼@43½.

New York Grains

[BY A. P. NIGHT WIRE]

NEW YORK, April 22.—Wheat: Spot, easy; No. 1 dark northern spring, c.i.f., New York, opening navigation, 1.29¾; No. 2 hard winter, f.o.b., 1.21¾; No. 1 Manitoba, do., 1.16, and No. 2 mixed Durum, do., 1.18¾.

Corn: Spot, firm; No. 2 yellow and No. 2 white, c.i.f., track, New York, domestic, all by rail, 98¾, and No. 2 mixed, do., 97¾.

Oats: Spot, steady; No. 2 white, 39.

Los Angeles Grain Exchange

DAILY BOARD QUOTATIONS

BARLEY—100 TONS

	Bid	Ask
December	1.70	1.75

Arrivals—Wheat, 16; barley, 4; corn, 4; oats, 1; flour, 4; bran, 2; rice products, 11; poultry feed, 1; total, 39. May, 21.

BUILDING PERMITS

The building permits for yesterday exceeding $2500 value are:

DWELLINGS

L. A. Wenzel, 5219-5221 McKinley street, owner and builder; $3500.

E. Pope, 990-992 Sanborn avenue, owner and builder; $4500.

G. W. Friberg, 327-329 South Norton avenue, owner and builder; $7500.

Ira F. Cowan, 6207-6209 Kenwood avenue, owner and builder; $6000.

Dr. F. H. Schneider, 2645 Dundee Drive, owner; D. Schneider, builder; $16,000.

B. Hirsh, 2813-2815 Belvedere Drive, owner; J. Keller, builder; $8000.

Mrs. Meacock, 1643 West Seventy-third street, owner and builder; $8500.

H. A. Liner, 1257 Cloverdale avenue, owner; Liner & Otsen, builders; $6500.

STORES AND APARTMENTS

Elizabeth A. Hatch, 1347½-1349½ West Fourth street, owner; P. J. Leaver, builder; $16,500.

H. Gerelink, 2137 Brooklyn avenue, owner and builder; $10,000.

C. L. Truitt, 1491 West Twentieth street, owner; W. J. Shirley, builder; $13,000.

C. H. Muller and A. L. Muller, 1092 North Mariposa avenue, owners; A. L. Miller, builder; $121,000.

B. Hirsh, 2813-15-17 Belvedere Drive, owner; J. Keller, builder; $8000.

M. M. Jones, 118 South Spring street, owner; F. T. Kennedy, builder; $5000.

SHOP AND PACKING PLANT

City Tool Works, 715 East Ninth street, owners and builders; $7500.

Cudahy Packing Company, 803 Macy street, owners and builders; $150,000.

New Issue

7,500 SHARES

San Joaquin Light & Power Corporation

7% Cumulative Prior Preferred Stock

NON-CALLABLE

Preferred both as to assets and earnings

Par value: $100 per share

Dividends payable quarterly, March, June, September and December 15.

Tax Exempt in California. Exempt from Federal Normal Income Tax

Security Trust and Saving Bank, Los Angeles
The Bank of California, N. A., San Francisco } Registrars

Wells Fargo Bank & Union Trust Co., San Francisco, Transfer Agent

We recommend this Prior Preferred Stock as an investment because:

(1) It is tax exempt in California and free from Federal Normal Income Tax.

(2) The net earnings available for depreciation and dividends on this stock for the past three years averaged 3.41 times the 7% dividend on the $8,461,700 Prior Preferred Stock outstanding at the conclusion of this financing, and for 1923 net earnings were more than four times depreciation and dividends on outstanding stock and that now being issued.

(3) The value of the equity securing this issue of Prior Preferred Stock as measured by market quotations on this and the junior stock issues exceeds $17,000,000, which is equivalent to more than $200 per share of Prior Preferred Stock.

(4) The Company is in an exceptionally strong financial position; the only current indebtedness, after giving effect to this financing, being current accruals, unaudited vouchers, current monthly bills and payroll, against which the Company will have current assets of several times the amount.

(5) The Company serves a territory of unexcelled potentialities. The San Joaquin Valley is enormously wealthy in agricultural resources and the development of this valley largely depends upon power.

(6) No additional stock or bonds may be issued by the Company without permission of the Railroad Commission of the State of California. This, therefore, serves to protect the interest of the stockholder.

(7) The stock is non-assessable.

(8) The stock is non-callable.

(9) In the last three years the Corporation has increased its generating capacity to the extent of 117,000 horse-power; it has connected 22,462 consumers, and has added a connected load of 114,828 horse-power.

Price 98, Yielding about 7.14%

Peirce, Fair & Co. Blyth, Witter & Co.
Banks, Huntley & Company

All statements herein are official or are based on information which we regard as reliable, and while we do not guarantee them, they are the data upon which we have acted in the purchase of this security.

Possessing Wealth Not Alone Let You Retire—

There is a time in the life of every man when he needs to "let down" and be released from the exacting activity of business—and everyone hopes to be able to do so. This is one of the reasons why so many are striving to accumulate wealth.

It requires more than wealth to make this possible. If most of a man's possessions are of such a character that they require constant care and supervision, his endeavors to retire are defeated.

This disappointment can be easily avoided by confining investments to fields producing an established income withcut appreciable expenditure of time or effort. The man who has invested in conservative bonds is sure of realizing the fullest enjoyment of retirement—with complete peace of mind and a feeling of security. He has the comforts and satisfaction of both physical and mental relaxation.

We recommend the following conservative bonds:

**Central Building Investment Co. 1st Mtge.	7	1938	100
*Fifth & Broadway Building 1st Mtge.	6½	various	mkt.
*Financial Center Building 1st Mtge.	7	various	100
Illinois Power & Light Corp. 1st & Ref.	6	1953	98½
Illinois Power & Light Corp. Deb.	7	1943	100
*Insurance Building Co. 1st Mtge.	6½	various	
*L. A. Lumber Products 1st Lien & Col. Tr.	7½	1944	100
Louisville Gas & Electric Co. Deb.	6	1937	94
**Pacific Gas & Electric Co.	5½	1952	96
Virginian Power Co. 1st Lien & Ref.	6½	1954	96½

* Exempt from Personal Property Tax in California.
** Offered subject to certification as a legal investment for Savings Banks in California.

Detailed information will be gladly furnished upon request.

Cass-Howard & Sanford
Lane Mortgage Building
Eighth & Spring Phone VAndike

Los Angeles Gas and Electric Corpn. 6% Preferred Stock and all issues of bonds bought, sold and quoted. Tel. TRinity 6041. Bond & Goodwin & Tucker

7% QUIRK BROTHERS Tax Exempt
10TH FLOOR HIBERNIAN BLDG.
4TH AND SPRING

Common

International-Great Northern Railroad Company
First Mtge. 6% Bonds
Due 1952
Secured by a direct first mortgage on the entire property of the Company, comprising 1500 miles of road in fee, and outstanding at the low rate of $14,000 per mile.
Price to Yield about
6.35%
Circular on Request.
The National City Company
Offices in over 50 cities.
111 West 6th Street
Los Angeles
Telephone TRinity 7461.

...ris & Company
Unlisted Securities
FOR SALE (Subject)
...ecause:
...ormal Income Tax.
...ends on this stock
...on the $8,461,700
...cing, and for 1923
...ds on outstanding
...Preferred Stock as
...ues exceeds $17,-
...or Preferred Stock.
...on; the only current
...ccruals, unaudited
...Company will have
...tialities. The San
...s and the develop-
...mpany without per-
...This, therefore,
...its generating ca-
...,462 consumers, and
...%
...Witter & Co.
...any
...ecember 15.
...leral Normal Income Tax
...strars
...fer Agent
...ock
...orporation
...ecember 15.
...leral Normal Income Tax
...strars
...fer Agent
WILL BUY
Union Mtg. U.
Sandberg
Twin Bell
and Many Others.
Loans on Active Securities.
...n 201 Nat. Natl. Bk. Bldg.
Phone TRinity 0201
...Southern Counties Hardware Co.
...ishing corporation organized ...ers a chain of retail hardware ...ner L.A. Officers are men of ...of intense ability and long hard- ...experience. I am offering for ...the $200 shares of stock at ...par value in fee, and outstanding at the low rate of $14,000 per mile.
Price to Yield about
6.35%
Circular on Request.
The National City Company
Offices in over 50 cities.
111 West 6th Street
Los Angeles
Telephone TRinity 7461.

BOND QUOTATIONS

LIBERTYS CLIMB

[BY A. P. NIGHT WIRE]

NEW YORK, April 22.—Despite the predominance of reactionary tendencies in today's bond market, new top prices for the year were established by a variety of French and United States government issues. The continued decline in stock prices discouraged buying of all but high-grade investment liens and divested additional funds into Liberty bonds, enabling the first and fourth 4 1-4s to attain new high ground above par.

Improvement in French bonds followed a 40-joint rally in francs to 6 3-4 cents, the highest quotation since May, 1923. Reports that danger of disagreement over certain features of the Dawes plan had been removed, stimulated steady accumulation of both governmental and municipal issues.

Renewed liquidation of Wilson & Co. liens and various sugar, rubber and chemical issues developed with the weakness of stocks. Although bankers reported satisfactory progress in the plans to extend the Wilson bank loans for six months, they asserted that no active efforts were being made to support the company's securities, leaving them open to attack. The convertible 7 1-2s broke 3 points today and the first 6s yielded 1 5-8.

Following are closing quotations on bonds listed on the New York Stock Exchange, furnished by Logan & Bryan, 636 South Spring street:

RAILROAD BONDS

Sales—		Bid.	Asked.
13,000	Atch. Gen. 4s, 1995	87½	87½
.....	Atl. C. Line 4s, 1952	87	87½
51,000	B. & O. Gold 4s, 1948	84½	84½
16,000	B. & O. Refg. 5s, 1995	85½	85⅝
1,000	Can. Pac. Deb. 4s	79¾	80
.....	Can. Nor. 7s, 1940	112½	112⅝
50,000	C. & O. Cv. 4s, 1930	91¾	92
2,000	C.B.&Q. Refg. 5s, 1971	97¼	97½
10,000	Chgo. Gt. West. 4s, 1959	33	33½
11,000	C.R.I.&P. Ref. 4½s, 1963	62¾	63
15,000	Del. & Hudson 5½s, 1937	105¾	106⅛
6,000	Erie Gen. 4s, 1953	55½	55⅝
1,000	Gt. Nor. 5½s, 1953	98½	98⅝
8,000	Nud. & Man. Ref. 5s, 1957	82¾	82⅝
1,000	Hock Valley 4½s, 1959	94	95
4,000	Ill. Cent. Ref. 4s, 1955	80¼	87
11,000	K.C.-N.S.&M. 4s, 1936	77	77½
12,000	K. C. So. 5s, 1950	66½	66⅝
14,000	L. & N. Unif. 4s, 1940	90	90½
2,000	M. K. & T. 1st 4s, 1990	77	77½
33,000	No. Pac. Gen. 3s, 1975	56	56½
22,000	N. Y. Cent. Cv. 6s, 1935	104¾	105
2,000	N.Y.N.H.&H. Cv. 6s, 1948	89	89
.....	Nfk. & W. Cons. 4s, 1996	87½	88
28,000	Nor. Pac. Ref. 6s, 2047	103½	103⅝
4,000	O. S. L. 5s, 1946	102½	103
2,000	Or.-Wash. Ref. 4s, 1961	87½	87⅝
20,000	Penn. R.R. Gen. 5s, 1968	100¼	100⅝
2,000	Peoria & E. Inc. 4s, 1940	29½	30
13,000	Pere Marq. 1st 5s, 1956	94	94½
.....	P.C.C.&St.L. Gen. 5s, 1970	97	97½
1,000	Reading Gen. 4s, 1997	80	80¼
11,000	Rio Grande W. 4s, 1939	75	75½
2,000	R. I. Ark.-La. 4½s, 1934	76	79½
30,000	St.L.&S.F. Adj. 6s, 1955	72	72½
21,000	Do. Inc. 6s, 1960	62	62½
1,000	St.L.&S.W. Con. 4s, 1932	82	82½
8,000	S. A. L. Cons. 6s, 1945	77½	77⅝
27,000	So. Pac. Ref. 4s, 1955	86¾	87
11,000	So.Pac.S.F. Term 4s, 1950	82	82½
17,000	So. Ry. 6½s, 1956	104	104¼
2,000	Tex. & Pac. 1st 5s, 2000	95	95½
28,000	Un. Pac. 1st 4s, 1947	90¼	90½
5,000	Wabash 1st 5s, 1939	87¾	88
27,000	West. Md. 4s, 1952	61½	62
42,000	West. Pac. 5s, 1946	84½	85
8,000	W. & L. E. 4s, 1949	65	65½

STREET RAILWAYS

.....	B. R. T. 5s, 1948	87	88½
5,000	Chgs. Ry. 1st 5s, 1927	75½	76
1,000	Det. Un. 4½s, 1932	89	89½
45,000	I. R. T. 5s, 1966	60¼	60⅝
.....	Manil. Tra. 5s, 1941	89	89½
10,000	N. Y. Rys. 4s, 1942	36	37¼
17,000	P. Sous. N. J. 5s, 1959	90	90⅜
.....	Third Ave. Ref. 4s, 1960	53½	58
1,000	Un. Ry. Inv. 5s, 1926	95½	96⅛

INDUSTRIAL BONDS

4,000	Am. Smelter 5s, 1947	92⅛	92½
10,000	Am. Tel. & Tel. 5s, 1946	97⅛	98
.....	Barnsdall 5s, Ser. A, 1931	96¼	97
11,000	Beth. Steel 6s, 1948	99½	99⅝
42,000	Cuba Cane 8s, 1930	98	98¼
.....	Comb. Tel. 5s, 1937	94½	95
3,000	Det. Edison 5s, 1940	105	105½
10,000	Dupont 7½s, 1931	107½	107½
2,000	Duquesne Light 5s, 1949	104¼	104⅜
12,000	Emp. G. & F. 7½s, 1937	90½	90⅝
3,000	Fisk Rubber 8s	100	100½
1,000	Gen. Elec. 6s, 1932	106	106½
283,000	Goodyear 8s, 1931	102½	102½
30,000	Humble Oil 5½s, 1932	98	98⅛
15,000	Kelly-Spring. 8s, 1931	95¾	96½
15,000	Kens. Cop. 7s, 1930	104½	105
11,000	Intl. Paper 5s, 1947	83½	84
.....	Lack. Steel 5s, 1950	91¼	91¾
.....	Liggett & M. 7s, 1944	113	116
2,000	Laclede Gas 5s, 1934	93½	94
36,000	Mex. Marine 6s, 1941	82½	84
10,000	Mex. Pet. 6s, 1938	102	102½
12,000	Midvale Steel, 1936	98½	98⅝
.....	Nat. Tube 5s, 1952	97½	99
1,000	N. Y. Edison 6½s, 1941	111	111½
4,000	N. Y. Rel. 6s, 1941	104⅝	105
5,000	Nor. States Pwr. 5s, 1941	91	91½
10,000	N. W. Bell Tel. 7s, 1941	107½	107¾
.....	Otis Steel 8s, 1941	99	99⅝
4,000	Pac. Gas & E. 5s, 1942	91¾	92
6,000	Pac. Tel. 5s, 1937	91½	91⅝
10,000	People's Gas 5s, 1947	91½	92
28,000	Phila. Co. 6s, 1944	101	101½
5,000	Sharon Steel 8s, 1941	100½	101
7,000	Sinclair Oil 7s, 1937	91¼	91⅝
20,000	Union B. & P. 8s, 1942	96	96½
24,000	U. S. Rubber 5s, 1947	80	80¼
47,000	U. S. Steel 5s, 1963	102½	102⅝
10,000	Va.-Car. Chem. 7s, 1947	91	91⅜
3,000	W. U. Tel. 6½s, 1936	110	110½
22,000	Wilson & Co. 1st 6s, 1941	85	85½

FOREIGN BONDS

.....	Argentine 5s, 1909	79½	79
29,000	Belgium 7½s, 1945	101¼	101⅝
12,000	Brazil 7s, 1952	81	81½
30,000	Bordeaux 6s, 1934	82	82½
25,000	Brazil 8s, 1941	94⅜	95⅛
28,000	Canada 5s, 1952	99½	100
.....	Chile 6s, 1941	103¼	103¾
1,000	Chile 8s, 1926	103	103½
6,000	Chile 8s, 1946	103¼	103⅝
10,000	Czecho 8s, 1951	97	97¼
6,000	Dalivia 8s, 1947	93	93
.....	Denmark 8s, 1946	107	107½
154,000	French 7½s, 1941	95½	95¾
82,000	French 8s, 1945	99½	99⅝
.....	Norway 8s, 1940	110½	111
4,000	Queensland 6s, 1940	100	100⅛
3,000	Rio Janeiro 8s, 1946	92½	93
1,000	Rio Janeiro 8s, 1947	91½	92
88,000	Swiss Dept. 7s, 1942	98	98½
1,000	Swedish 6s, 1939	102½	103
1,000	Swiss 8s, 1940	112½	113½
24,000	U.K.Gt.B.&I. 5½s, 1937	100⅝	101

Bond Averages

[EXCLUSIVE DISPATCH]

NEW YORK, April 22.—Bonds: Today's close:

	Net change		
	Day	Month	Year
40 issues.... 77.59	—.12	—.31	+.31

Liberty Bonds

NEW YORK

Sales in $1000. High. Low. Close.

Liberty 3½s	125	98.10	98.07 98.09
Do. 2nd 4s	1	99.26	.....
Do. 1st 4½s	128	100.21	99.30 100.09
Do. 2nd 4½s	1233	100.00	99.30 99.31
Do. 3rd 4½s	1813	100.02	100.00 100.02
Do. 4th 4½s	676	100.02	100.00 .....
U.S. Gov. 4½s	340	101.19	101.16 101.17

LOS ANGELES

Following are the closing bid prices at the Los Angeles Stock Exchange:

Liberty Bonds—	Bid.	Asked.
1st 3½s	98.02	98.12
1st 4½s	99.27	100.05
2nd 4½s	99.26	100.04
3rd 4½s	100.00	100.10
4th 4½s	99.31	100.00

CALLED BONDS

According to wire advices received by Blyth, Witter & Co., the following bonds have been called for payment:

East Bear Ridge Colliery, entire issue 6s, due 1935; redemption May 1, 1924, at 102½.

Home Stove and Foundry, entire issue 6s, due 1925; redemption May 20, 1924, at 102.

Pitch Building, entire issue 6s; redemption June 15, 1924, at 105.

Southwestern Power and Light, entire issue 8s, due 1935; redemption Aug. 1, 1924, at 102.

Buffalo & Susquehanna Iron, 100,000 5s, due 1932; redemption June 2, 1924, at 100.

French 5 per cent premium loan, due 1925, 50,000,000 francs; redemption May 1, 1924, at 150.

CHICAGO EXCHANGE; PRICES, RANGE, SALES

[EXCLUSIVE DISPATCH]

CHICAGO, April 22.—Close of the Chicago Stock Exchange today. Furnished by Logan & Bryan.

Sales	Stock	High	Low	Close
1,100	Armour pfd.	73½	69	73½
10	Armour Pat.	67½	67½	67½
20	Armour Leather	5	4½	4½
800	Katz	42	40	41
120	Do. pfd.	89	89½	89
522	Bassick	30	29½	30
5,335	Borne	23½	22¾	23
250	Bers & Bark	23	22½	22½
90	Chicago Motor Coach	129	128	129
650	Do. pfd.	89	84	86
20	Chicago Nipple A	88	88	88
25	Do. B	16	16	16
5,200	Cont. Ed. Wire	5¾	5¼	5¾
2,600	Cont. Motors	4	3¾	4
15	Crane Co. pfd.	109½	109½	109½
20	Deere pfd.	89	89	89
140	Diamond Match	118	117½	118
146	Goward	25	25	25
1,400	Hupp Motors	11¾	11	11½
10	Penn Tool	79	79	79
573	Kellogg	38	38	38
60	Libby Mfg.	4¾	4¾	4¾
110	McCord A	39	39	39
90	Midwest Util. pfd.	85½	85½	85½
100	Do. com.	31½	31½	31½
140	Prior Lien	71	71	71
575	Mont. Ward	22¾	22½	22¾
60	Do. A	106¾	106¾	106¾
160	Pitt. Co.	18	18	18
230	Phillips Bers	1¾	1¾	1¾
15	Public Service	101	101	101
70	Do. pfd.	92	91¾	92
10	Pub. Svc. no par	100¾	100¾	100¾
100	Do. com.	20	20	20
10	Quaker Oats	250	250	250
15	Do. pfd.	100½	100½	100½
50	Reo Motor	20	20	20
525	Reo Motors	10½	10½	10½
100	Sears Roebuck	80½	80½	80½
1,100	Standard Gas	32¼	32¼	32¾
710	Standard pfd.	48	47¾	47¾
8,500	Stewart Warner	79½	78½	79
975	Swift Co.	102¾	101¾	102¾
1,235	Da. Intl.	39	39	39
400	Thompson	43	42½	43
1,115	Carbide	59½	58¾	59¾
435	Cyrene	80	80	80
10	Un. Light & Pow. A	29½	29½	29½
10	Do. pfd. A	98½	98½	98½
10	Do. B	32½	32½	32½
10	Do. pfd. B	44	44	44
920	Wahl	38	36½	38½
35	Mailman	21½	21½	21½
50	Knitting	½	½	½
100	Weiss Mfg.	5	5	5
1,700	Wrigley	35½	35¼	35½
10,600	Yellow Mfg. B	54½	52½	53¾
6,500	Yellow Taxi A	47¼	45¾	46¾

Total stock sales—63,000.

GASOLINE, OILS

Ship Stores

[BY A. P. NIGHT WIRE]

SAVANNAH (Ga.) April 22. — Turpentine steady, 84½; sales, 180; receipts, 432; shipments, 349; stock, 9573.

Rosin firm; sales, 236; receipts, 1624; shipments, 281; stock, 59,782.

Quote: B, 4.60; D, 4.65; E, F, G, H, 4.85; I, 4.70; K, M, 4.75; N, 4.80; W, G, 5.65; W, W, X, 6.40.

Flaxseed

[EXCLUSIVE DISPATCH]

DULUTH, April 22.—Crushers, attracted by the lower prices for flaxseed, were moderate buyers in the market here today, and this caused slight upturns in prices; the May delivery advanced 1¼c and July 9c. Close: May, 2.39½; July, 2.34; September, 2.19; track, 2.39½@2.45½; arrive, 2.39½.

Minneapolis: Flax demand slow; No. 1 seed on spot quoted at 2.43½@2.58½; to arrive, 2.39½@2.47½. Receipts, seven cars; last year, thirty-six cars; shipments, seven cars; last year, two cars.

A Protected Investment

OUR 7% First Mortgage Real Estate Bonds are so protected by terms imposed in advance that the quarterly interest payment as well as final principal payment are made absolutely safe. No investor has ever lost—and you, too, will never feel the least concern about such an investment.

Income producing Los Angeles property at a valuation of practically double the bond issue is your security. Your name across the face of this announcement will bring complete information.

First Mortgage Corporation
Realty 7551
811 VAN NUYS BUILDING
LOS ANGELES
OFFICES IN HOLLYWOOD LONG BEACH

8% FIRST MORTGAGE $1,000 GOLD NOTES
Secured by the New Three-Story
WESTMINSTER ARMS APARTMENTS
on South Kingsley Drive (near Melrose Ave.)
Interest Quarterly by Coupon.
Send for Pamphlet
AMERICAN MORTGAGE COMPANY
1049 South Hill St.
TRinity 6181

SAVE BY BUYING
6% Preferred Stock at $92.50
SOUTHERN CALIFORNIA GAS CO
630 SO. BROADWAY LOS ANGELES

...Brashears & Co.
602 Security Bldg.
BONDS
Municipal : Corporation
TUcker 1869
Los Angeles

...Municipal—Corporation—Public Utility
...LOANS—Building and Real Estate
...MARSH & CO., INC. 709 MARSH STRONG BLDG. PHONE TRinity 1181.

...GE-MILLER & COMPANY
BONDS for Investment
Municipal Government Portland
709 Van Nuys Bldg.
San Francisco

Graves & Graves
Investment Securities
LOS ANGELES STOCK EXCHANGE
639 S. SPRING ST.—TRinity 9671

...K, MARTIN & COMPANY
INVESTMENT SECURITIES
...Spring Street
Phone TRinity 4911

...Common Law Corporation
Organizes, reorganizes, finances, manages and liquidates corporations; acts as trustee under mortgages and bonds; executes trusts of every description; acts as transfer agent and registrar of stocks and bonds; makes loans on real estate; buys and sells investment securities.
MODERN ORGANIZATION, Inc.
540 Broadway Bldg., Los Angeles, California

NEW YORK CURB

Sagging Tendency

[BY A. P. NIGHT WIRE]

NEW YORK, April 22.—The main price tendency continued downward in today's curb market, although independent strength was shown by a number of issues in each group. Trading was largely of a professional character.

Movements in the oil group were mixed, losses of a point or more by Standard Oil of Nebraska, Prairie Oil and Gas, Imperial of Canada and Chesebrough Manufacturing were counteracted by gains of 1 to 5 points in Humble, Vacuum, Magnolia, Solar Refining, Swan & Finch and Standard Oil of Ohio.

High-priced industrials were heavy. American Power and Light dropping 13 points to 235 on one sale and Gillette Safety Razor, Armour preferred, New Jersey Zinc and Woodward Iron selling $3.50 points lower. Better support appeared for Yellow Taxi, which touched 21⅝ and then fell back to 20⅝, up ⅝. Hudson company preferred dropped more than a point.

Following are the closing quotations on the New York Curb market, furnished by Logan & Bryan, members of the New York Stock Exchange, 636 South Spring street.

Industrials—

Sales		High	Low	Close
300	Amer. Gas & Elec., new	61¾	61¾	61¾
70	Amer. Light Trac.	123	122½	122⅝
200	Brooklyn City R.R.	12	12	12
1,200	Candy Products	11-16	9-16	11-16
300	Car Light	1¼	1¼	1¼
300	Centrifugal Pipe	25	25	25
10	Colorado Power	33½	33½	33½
300	Cuba Co.	20½	20	20½
2,005	Dubilier	30¾	30½	30¾
1,200	Dun Hill Intl.	24½	23¾	24½
1,000	Durant Motors	17½	16¾	17½
10	Gillette	230	230	230
300	Goodyear	9¾	9¾	9¾
100	Grand Stores	32	32	32
250	Hudson and Nas.	14½	14¾	14¾
200	Hudson Co. pfd.	24½	24	24½
250	Inbrecht, Rubber	2¾	2¾	2¾
100	Kresge Stores	42	42	42
100	Libby, McNeil, new	4½	4½	4½
1,400	Lehigh Valley Coal Wi.	29½	28	29
200	Mandel Bros.	8	8	8
3,300	Radio Corp.	3¾	3¾	3¾
700	Do. pfd.	4¾	4¾	4¾
300	So. Cal. and Iron	8	8	8
50	Swift	102¾	102½	102⅝
100	Tob. Prod. Ex.	4¾	4¾	4¾
300	U. L. Light & Heat pfd.	100	99	99
75	Ward Baking A	73	67	67

Independent Oils—

70	Cities Svc.	142½	141½	141½
400	Do. pfd.	73½	72¾	73½
5,000	Creole	4¾	4¾	4¾
6,500	Engrs. Pete.	11	10	11
1,000	Mfg. Prods.	10½	10	10½
1,000	Mutual Oil stfs.	10½	10¾	10½
1,500	Premier	1	1	1
100	Pressed	15¾	14¾	15¾
12,000	Royal Canadian	1	1	1
2,100	Salt Creek	20¾	20¼	20¾
200	Salt Creek Cons.	8¾	8¾	8¾
100	Sapulpa Refg.	2¾	2¾	2¾
3,000	Standard Oil Gas	6¼	6¼	6¼
1,100	Wilcox Oil	8	8	8
1,000	Y. Oil and Gas	7	7	7

Miscellaneous—

4,000	Cal. and Jerome	110	109	110
700	Canario	2¾	2¾	2¾
200	Cons. Copper	1¾	1¾	1¾
100	Goldfield Florence	17	17	17
200	Hecla Mines	8¾	8¾	8¾
5,500	Kelly Ex.	23	19	19
200	Metal Prods.	1¾	1¾	1¾
100	Nev. Consols	10	10	10
400	New Dome	2¾	2¾	2¾
400	Nipissing	8	8¼	8
2,000	Rex Warrants	20	20	20
400	Tech. Hughes	2-3-16	1-3-16	1-3-16
1,700	Tonopah Ex.	2 1-16	2	2 1-16
100	United Eastern	62	62	62
1,200	United Verde Ex.	1¾	1¾	1¾
700	West End Cons.	34	33	34
200	Yukon Gold	66	66	66

BOSTON STOCKS

[Furnished by A. A. Housman & Co., members all leading exchanges, 515 West Sixth street.]

BOSTON, April 22.—Closing quotations on the Boston Stock Exchange:

	Close— Bid.	Ask.		Close— Bid.	Ask.
Adventure	20	50	Nanse Valley	1¾	2
Ariz. Com.	8½	9	New Arcadian	11	11½
Bing. Mines	16	17	New Cornelia	17½	18
Calumet & Ariz.	63	64	Nev. Butte	25	25½
Calumet & Hecla	13	135½	Old Dominion	46	49
Carson Hill	1	1½	Osceola	40	50
Copper Range	21½	22	Quincy	60	60
Daly West	4¼	4¾	Shannon	10	10
Davis Daly	68	75	St. Marys	38	39
E. Butte	4½	4¾	Sup. & Bos.	39	39
Elevated	76	77	Sup. Cop.	1	2
Franklin	75	100	S. Lake	23	23
Hancock	1	2	South'n Cal.	102	102½
Isle Royale	14	15	Tamarack	75	77
Island Creek	93	95½	Utah Apex	3½	3¾
Do. pfd.	91	94	Utah Con.	3	3½
Indiana	19	25	Utah Metals	38	40
Keweenaw	50	100	Victoria	150	150
Lake Cop.	1	1½	Wyandotte	3	23
Nan. Cons.	75	100	Winona	20	25
Nay Dev.			Arcadian	69	71
N. C.	1¼	1⅝	Elder Copper	3¾	4½
Mohawk	29	29½	Venture Oil	24½	25

BOSTON CURB

	Close— Bid.	Ask.		Close— Bid.	Ask.
Submarine	70	80	S. W. Miami	1	1½
Boston Ely	70	90	F. F.	25	150
Butte & L.	3	4	Iron Cap	2	3
Calumet Mex.	1¾	1¾	Bacon Mont.	10	17
Chief Cons.	3¾	3¾	Crystal, new	30	75
Cons. Cop.	2¼	2¾	Cassels	—	3
Eagle & T.	1	1½	Alvenado	3¾	5
Gail	1	1½	Verde Cent.	5	5¾
Majestic	2	4	Verde Minn.	20	25
Ohio Copper	2¾	2¾	Diplomat	2½	3
Onone	15	40	Gadsden	35	40
U. S. Ex.	24	25	Mohican	23	35
J. Verde	1	1½	First Nat.	28	30

METAL QUOTATIONS

[BY A. P. NIGHT WIRE]

NEW YORK, April 22.—Copper firm; electrolytic spot and future 13¾. Tin firm; spot and future 40.75. Iron steady; prices unchanged. Lead steady; spot 7.87@8.00. Zinc firm; East St. Louis spot and future 6.12½@6.15. Antimony spot 6.87.

BANKRUPTCY PETITIONS

Voluntary petitions in bankruptcy were filed with the United States District Court yesterday as follows:

J. F. Osborne, mechanic, Riverside; debts, $22351.97; assets, $1500.

Peter Kanadanian, farmer, Fresno; debts, $16,513; assets, none.

CALIFORNIA DRIED FRUIT

[BY A. P. NIGHT WIRE]

NEW YORK, April 22.—Evaporated apples quiet; prunes unsettled. Apricots and peaches quiet. Raisins firm.

DAILY EASTERN CITRUS MARKETS

CALIFORNIA CITRUS SHIPMENTS

SOUTHERN CALIFORNIA

	Oranges.	Lemons.
April 21	154	24
Total to date this season	16,584	4,319
Total to same date last season	15,696	2,972
CENTRAL CALIFORNIA		
April 19-20	20	0
Total to date this season	6,121	155
Total to same date last season	4,763	222
NORTHERN CALIFORNIA		
April 19-20	0	1
Total to date this season	650	64
Total to same date last season	324	37

[EXCLUSIVE DISPATCHES.]

NEW YORK, April 22.—Nineteen cars of navels, one car sweets, three mixed cars and five cars of lemons sold. Navel market slightly high or on 300s and smaller; steady on 176s and larger. Lemon market strong.

NAVELS—		NAVELS—		NAVELS—		LEMONS—	
Gold Crest, MOD.	4.80	Red Hussar, OKr.	2.65	Blue Goose, RIVr.	4.50	Big R., SBr.	2.30
Sweetest Tex. TRP.	4.45	Fontana Girl, SBa.	5.25	Lotus, OKr.	3.85	Thrift, NOr.	3.25
Sierra Crest, MOD.	4.00	Redly, SBr.	3.65	Alta Crests, RIVr.	4.60	Fortuna, NOr.	3.95
Gurild, THP.	3.75	Golden, RIVr.	3.55	Alhambra, STr.	3.90	Colonel, ORr.	4.15
Swastika, LVWR.	3.50	Orchard, 1925 NatO	4.60	Pinnacle, ORr.	3.90	Captain, ORr.	3.70
Parrot, SAr.	3.15	San Antonio Blue,		Optima, ORr.	1.60	BLOODS—	
Tally-Ho, SBr.	4.50	SAO	4.30	Green Hussar, OKr.	3.50	Red C., COVr.	4.15
Sunland, Imp. STr.	3.10	Mahala, LVWR.	2.90	P. of Gold, SBr.	4.35	(Half boxes.)	
Bowl, COVr.	2.65	San Antonio Red,		Golden Rule, RIVr.	4.80	Red C., COVr.	1.80
Alamo, FUr.	3.35	SAO	3.65	Orstal, RIVr.	3.35	Pinnacle, ORr.	1.80
Starlit, SAr.	3.40	Standard, NatO	3.55	LEMONS—		Majesty, ORr.	1.55
Califlora, RIVr.	3.90	Athlete, SAr.	3.60	Silver Moon, STr.	3.90	MED. SWEETS—	
Mercogram, ORr.	3.60	Big R., SBr.	3.35	Evening Star, STr.	3.75	M. Colony, NOr.	3.15
Heart of Gold, SBr.	4.90	Big Chief, COVr.	3.50	Appeal, ORr.	4.00	Carnival, NOr.	2.90
Square Deal, STr.	3.55	Alamo, FUr.	3.65	Lander, ORr.	3.70	SEEDLINGS—	
Majesty, ORr.	3.65	Orisis, FUr.	3.90	Tally-Ho, SBr.	2.75	Red C., COVr.	2.95

CHICAGO, April 22.—Twenty-three cars of oranges and six cars of lemons sold. Navel market lower in spots on 252s and smaller; unchanged on balance. Lemon market unchanged.

NAVELS—		NAVELS—		SWEETS—		SEEDLESS GRAPEFRUIT—	
Sierra Crest, MOD.	4.55	Gander, AF	2.95	Ambassador, Stri.	2.80	Golden, RIVr.	2.45
Trocky, AOD	4.10	Kentiworth, RIVr.	4.40	Symbol, STrt	2.55	TANGERINES—	
Glen Rosa, CGCA.	3.75	Blue Globe, RIVr.	2.65			(Half boxes.)	
Pond Lily, CGCA.	3.55	Legal Tender, STr.	4.50	LEMONS—		R. Ridinghood, SDr.	1.15
Ambassador, Strt	3.20	Pals Belle, RHr.	3.15	Justrite, Qr	2.55	R. Ridinghood, SDr.	1.20
Symbol, Strt	3.80	R. Ridinghood, SDr.	4.65	Athlete, SAr.	4.10	SWEETS—	
Carrier, RHr.	3.45	Royal Knight, RHr.	2.60	Basket Ball, SAr.	3.30	(Half boxes.)	
Red Globe, RIVr.	3.85	Nugget, CCr.	3.20	Southland Beauties,		Ira, SDr.	1.05
Gondolier, STr.	3.65	Jubbel Rule, RIVr.	3.65	Qr.	4.00	R. Ridinghood, SDr.	1.20
Grizzly Giant, SDr.	3.40	Monogram, OKr.	3.35	Justrita, Qr.	3.55	SEEDLINGS—	
Luxury, RHr.	3.20	Approved, TCr.	3.90	Athlete, SAr.	4.10	Golden Circle, RHr.	2.50
Narnzie, CCr.	3.85	Truth, RIVr.	4.70	Basket Ball, SAr.	3.30	Sanger Beauties,	
Direct, RHr.	3.10	LE

BONDS

We conduct an active trading department for unlisted and listed bonds. Our Mr. McBride will be glad to quote prices to you on any bond which you contemplate buying or selling. Phone TRinity 2401.

WE WILL SELL

20 Julian Pet. Pfd..	Mkt.
10 Julian Pet. Com..	Mkt.
200 Union Mtg. Units..	Bid
1000 Union Mtg. Units..	Bid
2000 Marchant Calculating ....$	.15
30 Mortgage Discount Units..	75.00
10 Monolith Port. Cem. Units	21.00
50 Monolith Port. Cem. Com.	9.25
1000 New Dominion Cop. Com.	Cheap
600 Fresno United....	.50
4 Klein Barstow...	11.50
2 Elliott Petroleum.	40.00
2 Elliott Extension.	42.50
100 Moreland Truck Pfd.	6.75
100 Moreland Truck Com.	2.50
1 Danciger Dev. Unit	130.00
10 Durant Del. Free.	19.00
20 Imperial Cot. Mills Com.	29.00
2 King's Food Units	12.00
10 Multnomah B. & L. Pfd....	29.00
2000 Western Chemicals	.23
15 Avery Apts. Pfd..	75.00

WE WILL BUY

West. Auto Sup.	Trojan Oil
Star Motors	Rickenbacher
Doble Steam	Dalsys, Inc.
Lincoln Mtge.	Rio Grande
Pettifills Oil	Oil
Confiavie	Union Mtge.
Nate Farris	Oil Opre. Tr.

Nothing Recommended 'cept our Services

A. C. Wagy & Co.
Members Los Angeles Stock Exchange
306-310 Stock Exchange Bldg.
639 South Spring St.
Phone TRinity 2401
ABOVE OFFERINGS SUBJECT TO PRIOR SALE OR WITHDRAWAL ERRORS EXCEPTED

7% and 8%
Coupon Mortgages
All loans are on improved city property, and are 40% or less of a Savings Bank appraiser's valuation.
Phone or write for our latest list. It will be a pleasure to answer your inquiry.
COMMERCIAL MORTGAGE COMPANY
PACIFIC MUTUAL BUILDING

8% First Mortgages
No Loan Over 40 per cent
ON IMPROVED CITY PROPERTIES ONLY
TELEPHONE FOR LIST
MORTHLAND MORTGAGE COMPANY
531 SECURITY BUILDING
TUcker 1014 — TUcker 1581

PRESTIGE
You are invited to join progressive group of business men and bankers in the financing of well-established, dividend-paying, local finance company.
Board vacancy now open. $50,000 or more. Less amount not considered. Fine money maker. Investment protected. Confidential details delivered in person by responsible agent. One of the big things in Southern California.
Address WW, Box 109, TIMES OFFICE.

WANTED SALES MANAGER
By going Financial Institution with an unusually attractive proposition. Must have following in Los Angeles. Refer to record of achievement in answer to this adv.
WW, Box 410, Times Branch, 621 So. Spring St.

David Dickson makes fortune through saving
He was clerking in a store—and saving his money. Today he is worth $500,000. Saving made this fortune possible. Do you want to know how he did it? Read his story, "Sensible David Dickson." It reveals the secret. Tear out this ad and mail to us with your name and address in the margin—now.
LEIGHT, HOLZER & CO.
737-111 W. Washington St., Chicago

Have You $60?
Are you interested in a plan to purchase securities that have shown an average of more than 5% monthly for the past 15 years?
The true facts and proof can be obtained through any bank. Heretofore available only for large investors, but a new method makes it possible for even the small investor to share these enormous profits.
If you have any idle money or can save a few dollars monthly, ask for our big book of facts. Mailed free. Write today.
R. H. DURST & CO.
VAndike 7198 TRinity 8285
Hans Bldg., Los Angeles.

Lease Available
Entire second floor, 6800 square feet. Center of Financial District. Private Elevator Service. For details, apply
AKIN-LAMBERT CO.
515-17 L. A. Stock Exchg. Bldg.
821-877—Phone—Main 2216

BY HOWARD C. KEGLEY

Approximately 3000 barrels of oil has been added to the daily production of the Brea oil fields, according to field reports stating that the Union Oil Company has opened up twenty wells on the Stearns lease near Brea.

These wells were returned to production after having been capped for nearly two years. Several other wells will be placed on production again in that section within a short time, it is asserted.

The reopening of the wells on the Stearns lease marks an era of increased activity in the Brea field. The Union is the second oil company to return wells to production there within the past two weeks. The first was the Standard Oil Company. That company returned a group of wells to production on the Murphy lease recently, which increased the daily output of the Brea district by approximately 10,000 barrels.

It is expected that other oil-producing companies in the Brea field will follow the example of the Union and Standard and return to production a large number of wells that have been capped for more than a year.

Six at Torrance

Production in the Torrance field jumped 6250 barrels yesterday with the completion of six new wells.

The Chanslor-Canfield Midway Oil Company brought in the largest well, its Torrance No. 46, in the southwest part of the field, flowing 1300 barrels. The same company completed its Torrance No. 42, south of Carson street, with a flow of 600 barrels from a depth of 3711 feet.

The Petroleum Midway Company's Stock No. 3, offsetting Torrance No. 42, was also completed at 3700 feet, flowing about 500 barrels per day.

The Petroleum Securities Company brought in two wells in the southwestern area. No. 25 went on production from 3775 feet, with a 1200-barrel flow. No. 24 came in from 3765 feet, doing 1150 barrels.

E. J. Miley's Torrance No. 3 in the eastern area was brought in at 3850 feet, flowing 1100 barrels per day. This well was originally drilled to 3900 feet, but ran into bottom water and was plugged back.

United Has Shutoff

The United Oil Company has obtained a water shutoff in its well in the Maricopa district, offsetting the Transport Oil Company's Bush lease, according to official reports. The well was cemented at 4300 feet and is drilling into the sand, it is said. According to officials of the United Oil Company the showings indicate that the well will be a good producer.

It is reported that the Pacific Oil Company, which is drilling an offset to the United well, has picked up the same sand at 4325 feet.

Burbank Starts Up

The Burbank Oil Company, drilling a wildcat well in the Bandini district, has again resumed operations after a three-weeks' shutdown, drillers report. The hole was down 4950 feet when drilling was stopped and it was reported that showings had not been encouraging. The depth is greater than the depth of the Oakridge Oil Company's Rossi well, which is said to have eighty feet of oil sand.

M. K. M. Comes In

The M. K. M. well, which is being drilled by Meserve, Knight and Moran on Spring street and Linden avenue in the Signal Hill field, was brought in yesterday afternoon with a flow of 1500 barrels per day, according to officials of the company. The product cut less than 4 per cent emulsion, it was reported.

The M. K. M. is down 4700 feet. It was spudded in last August and its history was checkered with trouble, drilling being interrupted several times, due to fishing jobs and other mechanical troubles.

Going on Pump

The Graham No. 1 and the Olson No. 2 in the Signal Hill field are to be placed on the pump, it is reported. The Graham No. 1 is a Bush-Vorhis well and is 3665 feet deep. The Olson No. 2 belongs to the Interstate Oil Company and is 4602 feet deep.

Abandon Lincoln No. 1

Stockholders in the Lincoln Oil Syndicate No. 1 received a circular letter yesterday from G. H. Ruth, chairman of the trustees of the syndicate, to the effect that its well has been abandoned because of salt water invasion and other mechanical troubles. The letter says in part:

"After cementing four times and attempting to bring the well in each time, the cement being put to a depth of 700 feet in all, it was discovered that salt water had been tapped and the various cementings failed to shut it off as it seemed to come from the bottom. After the fourth attempt it was decided to abandon the well."

POULTRY PRICES ON LOCAL MARKET

Hens, 3 lbs. and under 3½ lbs.	.24
Hens, 3½ lbs. and up	.26
Hens, colored, 4 lbs. and up	.30
Broilers, 1 lb. and under 1½ lbs.	.34
Broilers, 1½ to 2½ lbs.	.34
Fryers, 2½ to 3 lbs.	.34
Roasters, soft boned, 3 lbs. and up	.34
Stags	.18
Old roosters	.12
Ducklings, Pekin, 3½ lbs. and up	.35
Ducklings, 3½ lbs. and up, other than Pekin	.30
Old ducks, 3½ lbs. and up	.16
Geese	.18
Young tom turkeys, 13 lbs. and up	.36
Hen turkeys, 8 lbs. and up	.36
Hen turkeys, 7 lbs. and up, dressed	.38
Old tom turkeys	.22
Old hen turkeys, dressed	.23
Small tom turkeys, under 8 lbs.	.18
Small hen turkeys, under 13 lbs.	.18
Squabs, light and heavy	.30
Capons, 8 lbs. and up, each	.33
Capons, less 8 lbs. each	.30
Belgian hare, 2 to 3½ lbs.	.10
Belgian hare, 3½ to 5 lbs.	.12
Belgian hare, old, any size	.09

QUIET WOOL MARKET

[BY A. P. NIGHT WIRE]

BOSTON, April 22.—Although the wool market is quiet, sales in various amounts are being consummated daily. The mills in some instances seem to be shopping for lots that may be available slightly below the market. Although trading recently has shown some recession in many instances, lots of wool have also moved at very firm prices. Pulled wool has shown some activity.

LOS ANGELES EXCHANGE

Los Angeles Investment proved susceptible to selling pressure in yesterday's trading on the Los Angeles Stock Exchange, and broke badly from opening transactions of 4.32 1-2 to final prices of 4.10, or a decline of 22 1-2 cents. As measured from the closing quotations of the preceding day, the loss reached 29 cents.

Other than the activity in this stock, the market was an uneventful affair. Standard of California was able to recover 1 point of its recent losses, and sold up to 56 7-8. General Petroleum common yielded ground, selling off 1-2 point to 28 1-4. Julian preferred was off slightly at 29 and U. S. Royalties dropped 1-2 cent to 19. Union Oil Associates sold at 52.

Tom Reed slumped to 25, representing a decline of 3 cents from the previous day. Telluride sold at 17 1-2 and Oatman United at 5 1-2 cents.

The investment demand was quiet, with some interest manifested in Pacific Electric 5s of 1942 at 85 1-2 to 86.

Following are the closing quotations and sales:

BONDS

Sales		Bid.	Asked.
1,500	Amalg. Sugar 7s, '37	101½	102
.....	Amer. Factors 7s, '38	102	103
.....	Associated Oil 6s, '38	99½	99½
.....	Cal.-Haw.S.S.Co.7s,'37	100½	.....
.....	Cal. Pet. 6½s, 1933	93¾	.....
.....	General Pet. 6s, '28	95	97
.....	Do. 7s, 1931	103	103½
.....	G. W. Power 5s, '46	92½	.....
.....	Do. 5s, 1949	90½	90
.....	Do. 7s, 1930	103	.....
.....	Do. 8s, 1930	104½	104½
.....	Holly Sugar 7s, 1937	98	98½
.....	L. A. G.&E. 5s, '34	98	.....
.....	Do. 5s, 1935	98½	.....
.....	Do. 5½s, 1941	101	.....
3,000	Do. 6s, 1942	99½	99
.....	Do. 7s, 1930	103½	.....
.....	Do. 7s, 1937	103½	.....
1,000	L. A. Pac. 1st 5s, '31	90½	91
.....	Do. 1st Ref. 5s, '42	89	.....
1,000	L. A. Ry. 1st 5s, '49	91	91½
.....	Do. 1st Ref. 5s, '40	77	78
.....	Mt. Whitney 6s, 1930	104	.....
.....	S.M.&Lanair 6 7s, '30	101½	101½
10,000	P. E. Ry. 5s, 1952	85½	85½
.....	Pac. G.&E. 5s, 1942	86	.....
1,000	Do. 6s, 1941	102½	102½
500	Do. "A" 7s, 1940	106½	106½
.....	Pac. Lt. 5s, 1942	97	97½
.....	Do. 5s, 1931	96½	.....
.....	S.D.C. G.&E. 5s, '35	94	.....
.....	S. L. G.&P. 5s, 1931	98	.....
.....	Do. "A" 6s, 1952	101½	.....
.....	Do. "B" 6s, 1952	101	.....
34,000	Do. "C" 6s, 1952	97½	98½
.....	Do. "D" 6s, 1952	97½	98½
.....	Do. "E" 6s, 1952	97½	98½
.....	Do. "F" 6s, 1952	97½	98½
.....	So. Cal. Ed. 5s, '39	95	.....
.....	Do. 5s, 1944	96½	.....
5,000	Do. 5s, 1944	96½	96½
.....	Do. 6s, 1944	101½	102
.....	S. Cal. Gas 5½s, '53	97½	98½
.....	Do. 1951	97½	98½
.....	So. Cal. Tel. 5s, '37	95½	96
.....	So. Ca. Gas 5½s, '30	97½	98½
500	Standard Oil 6s, '26	99½	99½
.....	Sutter Basin 8s, 1937	73	.....
.....	Union Oil 5s, 1938	95½	96
.....	Do. 5s, 1942	93½	94
.....	Do. 5s, 1925	99½	.....
.....	Do. 5s, 1927	99½	.....
.....	United Oil 7s, 1929	100	.....
.....	W.Sheld.A.E. 8s, '41	93½	.....
.....	Do. 6s, 1947	93½	.....

Oil Stocks—

.....	American Crude	.05	.10
100	Associated Oil	28.25	29.00
.....	Brookshire Oil	.40	.50
200	Central Pet. com.	38.75	39
.....	Globe Petroleum	.55	.57
.....	Jade Oil	.07½	.07½
200	Mascot	.57	.71
.....	Midway Northern	.57	.71
.....	Mt. Diablo O.M.&D.	.80	.85
.....	Occidental Pet. com.	.11	.19
.....	Do. Trustee	.10	.19
.....	Olinda Land Co., oil	.10	.20
.....	Oneota Oil	.23	.30
.....	Pacific Oil	45.25	.....
40	Premier Oil	19½	.25
3,250	Reserve Petroleum	.04	.....
.....	Rim Rock Oil	.15	.....
100	Shell Union	16.25	16.75
165	Standard Oil of Cal.	56.87½	57.00
.....	Transport Oil	.14	.15
51	Union	114.00	116.00
410	Union Oil Associates	51.00	51.75
29	United Oil	25.87½	26.00
8,000	U. S. Royalties	19	19½
61	Julian Pet. pfd.	28.50	29.00
10	Do. com.	15.00	17.00

Industrials—

.....	Globe G.&W. com	43.37½	43.50
26	Goodyear T.&R. pfd.	92.50	92.75
30	Goodyear Textile	99.00	.....
.....	Union Sugar	.....	25.50

Public Utilities—

60	L. A. G.&E. pfd.	91.25	.....
155	Pac. Lt. com.	52.00	.....
.....	S. L. L.&P. pfd.	88.50	89.50
.....	Do. com.	26.00	27.00
.....	Do. prior pfd.	96.00	.....
.....	So. Cal. Gas 6s pfd.	91.50	.....
43	S. Cal. Ed. 7s pfd.	104.50	.....
215	Do. com.	101.00	99.00
.....	S. Counties Gas pfd.	.....	.....

Miscellaneous—

.....	Cal. Dalla Farms	14.00	15.25
.....	Home Builders pfd.	.50	.....
.....	Do. com.	.03	.....
23,252	L. A. Investment	4.10	.....
.....	Laguna L.&W. pfd.	1.11	1.25
.....	Do. com.	1.65	2.00
.....	Pac. Mutual Life	330.00	.....
.....	Pac. Fire Ins. Co.	101.00	.....
.....	Do. pfd. Sr. 6	101.00	.....
.....	San Fran. & Inv.	1.55	1.75
.....	Woodland Libr. pfd.	101.00	107.00
.....	Do. com.	170.00	200.00

Bank Stocks—

10	Bank of America	132.00	.....
.....	Broadway Bk.	220.00	.....
.....	Citizens' National	300.00	.....
.....	Farm. & Mer. Nat.	336.00	345.00
.....	First National	372.00	387.50
34	Security Tr. & Sav. Bk.	310.00	315.00
.....	Un. Bk. & Tr. L. A.	181.00	.....
.....	Federal Holding Co.	150.00	.....

Mining Stocks—

Oatman District

.....	Argo Mines	.02	.03
.....	Big Jim	.01	.01
.....	Black Range	.01½	.02
.....	Boundary Cone	.01	.01½
.....	Gold Dust	.01	.02
.....	Gold Ore Mining Co.	.01½	.02½
.....	Lucky Boy	.01	.02
.....	Nellie Mining	.01	.02
.....	North Star	.01	.01
.....	Oatman Combination	.01	.01
.....	Oatman Gold	.01	.01½
10,000	Oatman United	.01	.01½
3,000	San Francisco Gold	.01½	.02
1,500	Sun Dial	.01	.01½
.....	Sunnyside Mining	.01	.02½
4,000	Telluride	.17	.18
7,000	Tom Reed	.25	.....
1,000	United American	.01	.01
.....	United Eastern	.01	.....

Other Districts—

.....	Gold Road Assoc.	.....	.25
4,000	Richmond M. M.	13½	.14
5,000	Virginia Louise	.02	.02½
.....	Yellow Pine	.80	1.00
.....	Yellow Dog	.09½	.11

UNLISTED

Industrials—

.....	Chanslor Com. com.	89.00	.....
.....	Doble S. M. "A" com.	6.00	.....
.....	Imp. Cal. Mills com.	.....	40.00
.....	Kings Food Prod.	.....	22.00
.....	Maryland M. T. pfd.	.....	6.75
.....	Do. com.	.....	6.50
.....	Mascot Pt. Co. pfd.	.....	6.50
.....	Do. com.	.....	6.25
.....	Multnah L.&B. pfd.	.....	27.50
.....	Do. com.	.....	12.50
.....	Pettifils Confectn.	.....	70.00
.....	Rickenbacker Motors	.....	8.00
.....	Samson Tire & Rub.	.....	4.50
.....	Sespe Light & Pwr.	.....	.30
.....	Star Motors of Cal.	.....	7.00
.....	Union Mortg. pfd.	.....	5.50
.....	Do. com.	.....	5.50
.....	Western Chemical	.....	.11
.....	West. Auto S. pfd.	.....	8.00
.....	Do. com.	.....	11.75

Oils—

.....	Bandini Petroleum	.....	.50
.....	Bellview Syndicate	.....	1.75
.....	C. S.	.....	50.00
.....	Elliott Pet. Co.	.....	60.00
.....	Elliott Extension	.....	42.00
.....	Fifty-Fifty Syn.	.....	12.50
.....	Henderson Pet. Syn.	.....	38.00
.....	Kern Oil	.....	9.00
.....	Do. No. 1	.....	9.00
.....	Do. No. 2	.....	29.00
.....	Do. No. 2-7-8-9	.....	8.00
.....	Do. No. 11-Plus	.....	21.00
.....	Julian Pump	.....	.65
.....	Sandberg Petroleum	.65	.80
.....	Star Petroleum	.....	4.50
.....	Superior Oil	.....	34.00
.....	Twin Bell Syndicate	.....	9.00
.....	Wh. Star Syn. No. 1	.....	9.00
.....	Do. No. 2	.....	5.00
.....	Do. No. 3	.....	5.00

SALES

MORNING SESSION

Bank of America—
10 ..... 153.00
Goodyear pfd.—
10 5-3 ..... 92.62½
Goodyear Tex.—
25 ..... 81.00
Gen. Pet. com.—
10 ..... 29.00
10 ..... 28.50
10 ..... 28.50
10 ..... 28.25
Julian pfd.—
10 ..... 29.00
4 ..... 29.50
5 ..... 29.00
10 ..... 29.00
L. A. G. & E. pfd.—
45 ..... 91.25
10 ..... 91.50
L. A. Investment—
100 ..... 4.32½
100 ..... 4.32
100 ..... 4.30
100 ..... 4.29
100 ..... 4.27
100 ..... 4.26
100 ..... 4.25
100 ..... 4.26
100 ..... 4.27
100 ..... 4.28
100 ..... 4.29
100 ..... 4.30
100 ..... 4.29
100 ..... 4.30
Oatman United—
1,500 ..... .05½
500 ..... .05½
1,000 ..... .05½
1,000 ..... .05½
2,000 ..... .05½
3,000 ..... .05½
Pac. G. & E. com.—
100 ..... 92.25
Republic Petr.—
1,000 ..... .04
2,000 ..... .04
Sec. T. & S. Bank—
10 ..... 110.00
S. Cal. Edison 7s—
3 ..... 104.50
3 ..... 104.50
5 ..... 104.50
3 ..... 104.50
35 ..... 104.50
S. Cal. Edison com.—
10 ..... 101.00
25 ..... 101.00
25 ..... 101.00
25 ..... 101.00
40 ..... 101.00
10 ..... 101.00
Standard Oil (Cal.)—
10 ..... 56.25
20 ..... 56.25
5 ..... 57.25
Shell Union com.—
100 ..... 16.25
Gen. Fruiteen Grain—
1,000 ..... .01½
2,000 ..... .01½
Tom Reed—
1,000 ..... .27
1,000 ..... .26½
Telluride Mining—
1,000 ..... .18½
1,000 ..... .17½
United Oil—
10 ..... 26.00
10 ..... 26.00
Union Oil Associates—
100 ..... 52.00
100 ..... 52.00
100 ..... 52.00
100 ..... 52.00
50 ..... 52.00
U. S. Royalties—
1,000 ..... .20
1,000 ..... .20
1,000 ..... .20
1,000 ..... .20
1,000 ..... .19½
Union Oil (Cal.)—
1 ..... 117.00
10 ..... 115.00
United American—
1,000 ..... .05½
1,000 ..... .05½
1,000 ..... .05½

Grande Now

hose who buy shares of the ... rande Oil (Refining) Company ... ill receive:

—An immediate dividend return ... he rate of 8%. (April quarterly d... end has just been paid.)

—An extra cash dividend at the e... f the year.

—An opportunity to further pro... ithout any risk or further investm... the important oil developments ... progress by the large companies ... and immediately adjoining and ... ounding the Rio Grande refinery ... t Vinvale, eight miles southeast ... os Angeles. The Rio Grande pr... rty consists of 100 acres owned in ... y the Company, of which 55 ... re occupied by its refinery. On ... emaining 45 acres are available ... ations for 22 wells for drilling ... oyalty basis.

The unusually liberal dividend po... f this sound, highly successful ... ng and distributing company in a ... important consideration. During ... ast eight years, stock dividends ha... mounted to $11,000 on each $100 ... ested, and cash dividends during ... ast four years have averaged 12 ... And the present situation indic... hat all past records will be eclips...

Let us send you the intensely int... ng information concerning this ... pany and the exceptional opportu... ow open to those who are fortu... nough to obtain shares at today's p... Simply mail your name and addre... he space below.

DAUM & STAF... estment Securities ... Spring St. Los Angele... ecurity Bldg.—Pasadena.

FEDERAL

Postmarked ... olemne

...from the back ...ounty, 'way up ...State, came a sim... ple letter from one ...of the "sky pilots" ...king for guidance ...n making a small ...investment for an... other person.

...Just an incident ...in the day's mail ...that made us pause ...and realize the ...grand old Faith ...and Confidence in ...The Federal."

...ld such a request ...means more to us than ...any mere profits ever ...could.

...ST BE SOLD ... rooms each. Tile entrance, tile bath ... garages and storage quarters; every ...nce. Located in the choicest resi... Glendale, the fastest growing city in ...rpassed view of the foothills and valley ...rfline. Income of $3360. ...for quick sale, $22,500

RTHLAND ...GAGE COMPANY ... Security Bldg. TUcker 1...

DORAN CO. D. G. C... ...VESTMENT SECURITIES ...NK BLDG. Tel. TRinity ...

ynch & Compa... ...CAGO, DETROIT, CLEVELAND STOCK EXCHANGES ...S BUILDING PHONE TUcker 8...

TS CO. TRinity 5841 BO... ...Angeles Orders executed in Listed or ... SAN DIEGO

F OIL

...ou were able to buy a lease in ...Y ARE THE OIL FIELDS OF ...JAN BASIN IN NEW MEXI... ...OMORROW. THE SEVEN ...one best bet in the entire SAN ...ing our money there.

...se on approximately 20,000 ...ng now our drilling equip... ...G. There is now some small ...000 acres is more than we own ...ering a part of our holdings ...s, and up. INVESTIGATE

LEUM CORP. ...en'l Mgr. ... Building, ...rnia. ...01.

emarkable ... Dividends ...ompany has for over ...ty-one an average ...ends of 48 per cent ...ing a limited ...of the capital stock at ...ent for corporation purposes. ...ch a dividend record is ...ed by the highest commer... banking, by a great mod... company, by the indorsements ...ding bankers and by the ...ent management throughout ...ears, it offers a truly ...ble investment oppor... ...ult us to safety and in...

...information, address ... E. Nicholls ...on Merritt Bldg., ... Los Angeles.

Big ... anches ... For Sale ... To Buy ...nia, Mexico, ...co, New Mexico, ...ado, Utah ...ona, Cattle, ...ops, Pears, Ap... ...Citrus, Prunes, ...dow, Olives. ...extraordinary ...bargains.

...E. H. LIBBY ...Los Angeles Depot ...Daum & Staff ...South Spring St. ...Angeles, California

NEW YORK STOCK EXCHANGE

Official quotations as reported yesterday to E. F. Hutton & Co., members of the New York Stock Exchange, 613 South Spring Street.

NEW YORK, April 22.—Following are closing prices, sales, high and low quotations, net change today, and high and low for 1924 up to April 15:

—April 15— High.	Low.	Last Div.	Stock—	Sales.	Open.	Low.	High.	Close. Bid.	Net change.
65½	73½	6	Adams Express	.....	.....	.....	.....	73	—1
13½	7½	....	Advance Rumely	.....	.....	.....	.....	.....	.....
41½	30½	....	Do. pfd	.....	.....	.....	.....	30½	+ ½
10½	6	....	Ajax Rubber	.....	.....	.....	.....	9½	+ ½
½	½	....	Alaska Gold	.....	.....	.....	.....	½	.....
1½	½	....	Alaska Juneau	.....	.....	.....	.....	½	.....
74½	65	4	Allied Chemical	400	71½	71½	71½	71½	.....
50½	42¾	4	Allis Chalmers	400	43	42¾	43	43	— ¼
.....	.....	....	Do. pfd	.....	.....	.....	.....	97	.....
17	7½	....	Am. Agricultural Chemical	100	9¾	9¾	9¾	9¾	— ⅛
40½	19½	....	Do. pfd	1,000	23¾	23½	23½	23½	+ ⅛
48¾	30	2	American Beet Sugar	400	29½	29½	29½	29½	.....
79	67	6	Do. pfd	.....	.....	.....	.....	77	+ 2
39½	27½	....	American Brass (Bridgeb.)	.....	.....	.....	.....	37	+ 2
122½	97	....	American Can	23,300	97	96½	96	97½	+ ½
114½	100	7	Do. pfd	.....	.....	111½	111½	111½	— ½
179	154	12	American Car & Foundry	400	154½	154½	155	154½	— 1½
.....	.....	....	Do. pfd	.....	.....	.....	.....	119	.....
39½	15	....	American Chicle	400	14½	14½	14½	14½	— ½
.....	.....	....	American Cotton Oil Cfs.	.....	.....	.....	.....	41	.....
61½	45¾	4	American Drug	400	47½	47½	47½	47½	— ½
13½	8½	....	American Express	.....	.....	.....	.....	9	+ ½
88	80½	7	American Hide & Leather	1,300	8	7¾	8	7¾	— ⅛
.....	.....	....	Do. pfd	1,600	82½	81	82½	82½	+ ½
23½	17¾	1	American Ice	.....	.....	.....	.....	20	+ ½
23½	19½	1	American Int'l Corp.	1,100	19½	19½	19½	19½	.....
22¾	19½	1	American La France	200	19½	19½	19½	19½	+ ⅛
15	11	....	American Linseed	200	14½	14½	14½	14	.....
.....	.....	....	Do. pfd	.....	.....	.....	.....	39½	.....
76¾	71½	6	American Locomotive	1,400	75½	75½	75½	75½	+ ⅛
120	117	7	Do. pfd	.....	.....	.....	.....	118	.....
49½	40½	3	American Metal	.....	.....	.....	.....	41	.....
49½	40½	4	American Smelting	1,300	40½	40½	40½	40½	.....
7½	6	.30	American Safety Razor	1,700	6	6	6	6	— ⅛
13½	11½	....	American Ship & Com	.....	.....	.....	.....	11½	— ⅛
43½	37½	3	American Smelting & Ref.	2,300	38½	38½	38½	38½	— ⅛
100½	93	7	Do. pfd	200	96½	96½	96½	96½	— ½
43½	34½	3	American Steel	.....	.....	.....	.....	34	+ ½
49½	34½	3	American Steel Foundry	1,300	33½	33½	34	34	+ ½
61½	42	3	American Sugar Refining	12,500	49	49½	49½	49½	+ ½
102½	92	7	Do. pfd	1,600	99½	99½	99½	99½	— ½
39½	22	2	American Sumatra Tobacco	.....	.....	.....	.....	23	— ½
143½	135	8	American Tel. & Tel.	200	139½	139½	139½	139½	+ ½
133	130½	12	American Tobacco	300	141	141	141	141	+ ½
.....	.....	....	Do. Class B	.....	.....	.....	.....	137	.....
31½	25	....	American Water Works	400	46	46	46	46½	.....
100½	79	7	Associated Dry Goods	400	91½	90½	91½	91½	— ½
79½	67	7	American Woolen	30,700	68½	67½	68½	68½	+ ½
102	90	7	Do. pfd	.....	.....	.....	.....	90	— ½
17½	11¾	....	Am. Writing Paper pfd.	.....	.....	.....	.....	.....	.....
109½	7	....	Amoskeag Zinc	500	7½	7½	7½	7½	— ⅛
43	31½	....	Do. pfd	.....	.....	.....	.....	35	.....
34¾	24½	1½	Anaconda Copper	1,400	31½	31½	32	31½	— ⅛
100½	97½	3	Associated Oil	1,800	98½	98½	98½	98½	— ⅛
100½	97½	3	Atchison	1,500	100½	100½	100½	100½	+ ½
112½	112	....	Do. pfd	400	112½	112½	112½	112½	.....
21½	17	....	Atlantic Coast Line	.....	.....	.....	.....	19	.....
12½	12½	....	Atlantic Refg. & W. I.	300	12½	12½	12½	12½	— ⅛
26	18½	....	Austin Nichols	.....	.....	.....	.....	21	.....
6½	3½	....	Auto Kalfitlex	2,200	4	3½	4	3½	.....
131	112½	7	Baldwin Locomotive	20,300	109	108	109½	108½	+ ½
89½	85	....	Do. pfd	.....	.....	.....	.....	100½	.....
58½	38	4	Baltimore & Ohio	2,300	52½	52½	52½	52½	.....
.....	.....	....	Do. pfd	.....	.....	.....	.....	52½	.....
15½	13	....	Barnsdall Corp. A	300	14½	14½	14½	14	— ⅛
62½	49½	3	Bethlehem Steel	9,400	49½	48½	49½	49½	+ ⅛
67	57	7	Do. 7% pfd (new)	200	64	64	64	64	.....
81	76	8	Do. 8% pfd	.....	.....	.....	.....	.....	.....
77½	5	....	Booth Fisheries	.....	.....	.....	.....	7	.....
17½	13½	....	Brooklyn Manhattan	4,800	15½	15	15½	15½	— ⅛
.....	.....	....	Do. pfd	4,600	61½	60	61½	61½	— ⅛
8½	4½	.30	Burns Copper & Zinc	100	4½	4½	4½	4½	— ⅛
8½	4½	....	Butte & Superior	200	4½	4½	4½	4½	.....
8½	5½	....	Butterick	1,700	13½	13½	13½	13½	.....
.....	.....	....	Caddo Oil & Refining	.....	.....	.....	.....	1	.....
1½	½	....	California Packing	.....	.....	.....	.....	.....	.....
27½	22	3	California Petroleum	3,500	22½	22½	22½	22½	.....
.....	.....	....	Do. pfd	.....	.....	.....	.....	45	.....
1½	½	....	Calumet & Hecla	1,200	½	½	½	½	.....
10½	7	....	Canadian Pacific	1,800	142½	142½	142½	142½	— ⅛
7½	4½	....	Castro Leather	4,500	5½	5½	5½	5½	.....
10½	7	....	Central Leather	15,400	9½	9½	9½	9½	.....
30½	23	....	Do. pfd	2,200	27½	27½	27½	27½	.....
.....	.....	....	Cerro de Pasco	.....	.....	.....	.....	37	.....
.....	.....	....	Corbin-Yost Products	.....	.....	.....	.....	.....	.....
.....	.....	....	Chandler Motors	.....	.....	.....	.....	.....	.....
.....	.....	....	Chesapeake & Ohio	5,800	74½	74½	74½	74½	.....
.....	.....	....	Chicago & Eastern Illinois	12,500	70½	70½	70½	70½	.....
.....	.....	....	Do. pfd	.....	.....	.....	.....	42	.....
.....	.....	....	Chicago Great Western	200	6½	6½	6½	6½	.....
.....	.....	....	Do. pfd	200	11½	11½	11½	11½	.....
.....	.....	....	Chicago, M. & St. Paul	1,100	11½	11½	11½	11½	.....
.....	.....	....	Do. pfd	1,100	21½	21½	21½	21½	.....
.....	.....	....	Chicago & Northwestern	1,100	57½	57½	57½	57½	.....
.....	.....	....	Do. pfd	.....	.....	.....	.....	57	.....
.....	.....	....	Chicago, Rock Island & P.	1,700	28½	28½	28½	28½	.....
.....	.....	....	Do. 7% pfd	.....	.....	.....	.....	.....	.....
.....	.....	....	Do. 6% pfd	.....	.....	.....	.....	.....	.....
3½	3½	....	Chile Copper	3,200	28½	28½	27½	27½	— ⅛
18½	18	....	Chile Exploration	.....	.....	.....	.....	.....	.....
18½	18	....	C. C. C. & St. L.	.....	.....	.....	.....	.....	.....
114½	100	7	Do. pfd	.....	.....	.....	.....	.....	.....
73½	57½	3	Cluett, Peabody	.....	.....	.....	.....	57½	.....
77½	69½	4	Coca Cola	15,500	69	68½	69	69	— ⅛
39½	31½	2	Colorado Fuel & Iron	21,000	31	30½	31	31	.....
39½	31½	2	Colorado & Southern	300	32	32	32	32	.....
.....	.....	....	Do. 1st pfd	.....	.....	.....	.....	39	.....
2.00	2.00	....	Columbia Gas	2,500	34½	34½	34½	34½	.....
1.50	1.50	....	Continental Motors	1,500	6½	6½	6½	6½	.....
1.50	1.50	....	Consolidated Cigars	1,000	1.50	1.50	1.50	1.50	.....
2.50	2.50	....	Consolidated Gas	2,300	97½	97½	97½	97½	.....
19.00	19.00	....	Consolidated Textile	19,000	3½	3½	3½	3½	.....
4.00	4.00	....	Consolidated Oil	4,100	45½	45½	45½	45½	.....
1.00	1.00	....	Corn Products Refining	1,000	104½	104½	104½	104½	.....
1.00	1.00	....	Cosden & Co.	1,000	6½	6½	6½	6½	.....
12.50	12.50	....	Crucible Steel	2,500	59½	59½	59½	59½	.....
.....	.....	....	Do. pfd	.....	.....	.....	.....	104	.....
7.00	7.00	....	Cuba Cane Sugar	2,100	11½	11½	11½	11½	.....
.....	.....	....	Do. pfd	7,000	83	82½	83	83	.....
3.00	3.00	....	Cuban-American Sugar	3,200	35	35	35	35	.....
2.00	2.00	....	Cuyamel Fruit	2,800	23½	23½	23½	23½	.....
1.00	1.00	....	Darby Petroleum	1,000	2½	2½	2½	2½	.....
1.00	1.00	....	Delaware & Hudson	200	146½	146½	146½	146½	.....
1.00	1.00	....	D. L. & Western	200	68½	68½	68½	68½	.....
1.00	1.00	....	Denver & Rio Grande	1,200	17½	17½	17½	17½	.....
1.00	1.00	....	Depue	1,000	117	117	117	117	.....
1.00	1.00	....	Detroit Edison	1,000	55½	55½	55½	55½	.....
1.00	1.00	....	Dodge Bros.	1,000	18½	18½	18½	18½	.....
1.00	1.00	....	Dome Mines	1,000	31½	31½	31½	31½	.....
1.00	1.00	....	Du Pont	1,000	31½	31½	31½	31½	.....
1.00	1.00	....	Eastman Kodak	1,000	31½	31½	31½	31½	.....
1.00	1.00	....	Electric Storage Battery	1,000	55½	55½	55½	55½	.....
1.00	1.00	....	Endicott-Johnson	1,000	55½	55½	55½	55½	.....
1.00	1.00	....	Erie	1,000	31½	31½	31½	31½	.....
1.00	1.00	....	Do. 1st pfd	1,000	31½	31½	31½	31½	.....
1.00	1.00	....	Do. 2nd pfd	1,000	31½	31½	31½	31½	.....
1.00	1.00	....	Fanner Players	.....	.....	.....	.....	31½	.....
1.00	1.00	....	Fleischmann	2,100	66	66	66	66	.....
1.00	1.00	....	Federal Mining & Smelting	1,700	48½	48½	48½	48½	.....
1.00	1.00	....	Do. pfd	.....	.....	.....	.....	91	.....
1.00	1.00	....	Fisher Body	100	215	215	215	215	.....
1.00	1.00	....	Fisk Rubber	100	8½	8½	8½	8½	.....
1.00	1.00	....	Freeport Texas	.....	.....	.....	.....	37	.....
1.00	1.00	....	General Asphalt	1,400	35½	35½	35½	35½	.....
1.00	1.00	....	General Cigar	2,500	58½	58½	58½	58½	.....
1.00	1.00	....	General Electric	5,600	258½	258½	258½	258½	.....
1.00	1.00	....	General Motors	5,800	13½	13½	13½	13½	.....
.....	.....	....	Do. Deb. stock 6%	.....	.....	.....	.....	97	.....
1.00	1.00	....	Gold Dust	2,300	33½	33½	33½	33½	.....
1.00	1.00	....	Goodrich Co.	2,500	33½	33½	33½	33½	.....
1.00	1.00	....	Goodyear pfd	2,500	33½	33½	33½	33½	.....
1.00	1.00	....	Graham	2,300	15½	15½	15½	15½	.....
1.00	1.00	....	Granby Cons.	700	37	37	37	37	.....
1.00	1.00	....	Great Northern pfd	.....	.....	.....	.....	73	.....
1.00	1.00	....	Great Northern Ore	.....	.....	.....	.....	30	.....
1.00	1.00	....	Greene Cananea	.....	.....	.....	.....	30	.....
1.00	1.00	....	Gulf States Steel	2,100	88	88	88	88	.....
1.00	1.00	....	Hayes Wheel	1,200	33½	33½	33½	33½	.....
1.00	1.00	....	Houston Oil	1,200	33½	33½	33½	33½	.....
1.00	1.00	....	Hudson Motors	1,200	33½	33½	33½	33½	.....
1.00	1.00	....	Hupp Motors	1,200	33½	33½	33½	33½	.....
1.00	1.00	....	Illinois Central	400	101½	101½	101½	101½	.....
1.00	1.00	....	Indiahoma Refining	.....	.....	.....	.....	.....	.....
1.00	1.00	....	Inspiration Cons.	800	33½	33½	33½	33½	.....
1.00	1.00	....	Interborough Rapid Transit	200	33½	33½	33½	33½	.....
1.00	1.00	....	Int'l Business Mach.	200	33½	33½	33½	33½	.....
1.00	1.00	....	Int'l Agricultural Corp.	.....	.....	.....	.....	.....	.....
1.00	1.00	....	Int'l Combustion Engine	300	33½	33½	33½	33½	.....
1.00	1.00	....	Inter. Harvester	100	33½	33½	33½	33½	.....
1.00	1.00	....	Do. pfd	.....	.....	.....	.....	33½	.....
1.00	1.00	....	Int'l Mercantile Marine	1,200	33½	33½	33½	33½	.....
1.00	1.00	....	Do. pfd	2,300	33½	33½	33½	33½	.....
1.00	1.00	....	International Nickel	1,500	12	12	12	12	.....
1.00	1.00	....	International Paper	.....	.....	.....	.....	33½	.....
1.00	1.00	....	Do. stamped pfd	200	67	66	67	67	.....
1.00	1.00	....	Invincible Oil	2,500	13½	13½	13½	13½	— ⅛
1.00	1.00	....	Iron Products Corp.	.....	.....	.....	.....	41	.....
1.00	1.00	....	Jewel Tea	.....	.....	.....	.....	33½	.....
1.00	1.00	....	Jones Bros. Tea	200	21½	21½	21½	21½	— ⅛
1.00	1.00	....	Kansas City Southern	900	18½	18½	18½	18½	+ ⅛
1.00	1.00	....	Do. pfd	.....	.....	.....	.....	33½	.....
1.00	1.00	....	Kelsey Hayes Wheel	.....	.....	.....	.....	33½	.....
1.00	1.00	....	Kennecott Copper	1,100	12	11½	12	11½	— ⅛
1.00	1.00	....	Kayser (J.) Co.	300	33½	33½	33½	33½	.....
1.00	1.00	....	Kelly Springfield	1,100	12	11½	12	11½	— ⅛
1.00	1.00	....	Kinnicutt Copper	3,900	33½	33½	33½	33½	— ⅛
1.00	1.00	....	Keystone	600	11½	11½	11½	11½	— ⅛
1.00	1.00	....	Kresge	.....	.....	.....	.....	39½	— ⅛
1.00	1.00	....	Laclede Gas	.....	.....	.....	.....	92	+ 1
1.00	1.00	....	Lee Rubber	700	10½	10½	10½	10	— ½
1.00	1.00	....	Lehigh Valley	500	49¾	49½	49¾	49¾	+ ⅛
1.00	1.00	....	Lima Locomotive	400	38	37¾	38	37½	+ ⅛
1.00	1.00	....	Loose Wiles Biscuit	700	51	50	51	50	— 1
1.00	1.00	....	Louisville & Nashville	100	90½	90½	90½	90½	.....
1.00	1.00	....	Lowe's Inc.	1,600	16½	16½	16½	16½	— ⅛
1.00	1.00	....	Mack Inc.	900	5½	5½	5½	5½	— ⅛
1.00	1.00	....	Liggett & Myers (new)	200	50½	50½	51	50½	.....
1.00	1.00	....	Do. pfd	.....	.....	.....	.....	115½	.....
1.00	1.00	....	Lorillard (P.) (new)	600	35½	35½	35½	35½	— ½
1.00	1.00	....	Mackay Co.	.....	.....	.....	.....	100	.....
1.00	1.00	....	Mack Trucks	2,800	75½	75½	77½	75½	.....
1.00	1.00	....	Mallinson & Co.	800	19½	18	18½	19½	.....
1.00	1.00	....	Mandell Sugar	.....	.....	.....	.....	99	— 3
1.00	1.00	....	Manhattan Ry. Guar	.....	.....	.....	.....	33	.....
1.00	1.00	....	Market Street Railway	.....	.....	.....	.....	7	.....
1.00	1.00	....	Do. pfd	100	23	23	23	23	— ½
1.00	1.00	....	Do. prior pfd	.....	.....	.....	.....	42	+ 1
1.00	1.00	....	Marmon	1,700	26	25½	26½	25½	+ ½
1.00	1.00	....	Marland Oil	13,100	25½	25	25½	25½	+ ½
1.00	1.00	....	Martin-Parry Corp.	700	33½	33½	33½	33½	— ½
1.00	1.00	....	Maxwell Motors A	1,200	38½	38½	40	39	— ½
1.00	1.00	....	Maxwell Motors B	300	11	10½	11	10½	— ½
1.00	1.00	....	May Dept. Stores	700	82½	82½	83½	83	+ 1
1.00	1.00	....	McIntyre Por. Mines	1,000	33½	33½	33½	33½	+ ½
1.00	1.00	....	Magma Copper	200	33½	33½	33½	33½	— ½
1.00	1.00	....	Mexican Seaboard Oil	13,100	17½	17½	19½	19½	+ ½
1.00	1.00	....	Middle States Oil	.....	.....	.....	.....	27	+ ½
1.00	1.00	....	Midvale Steel	200	2½	2½	2½	2½	+ ⅛
1.00	1.00	....	Miami	.....	.....	.....	.....	21½	+ ½
1.00	1.00	....	Middle States Oil	1,200	4	4	4½	4	.....
1.00	1.00	....	Minn. St. P. & S. S. M.	200	2½	2½	2½	2½	+ ⅛
1.00	1.00	....	Mother Lode	.....	.....	.....	.....	32	.....
1.00	1.00	....	Missouri, Kansas & Texas	700	7½	7½	8	7½	.....
1.00	1.00	....	Do. pfd	800	18½	18½	19½	19½	.....
1.00	1.00	....	Missouri Pacific	1,600	18½	17½	19½	17½	— ½
1.00	1.00	....	Do. pfd	3,000	38½	37½	39½	37½	— ½
1.00	1.00	....	Montana Power	200	62½	62½	62½	62½	.....
1.00	1.00	....	Montgomery Ward	2,200	22½	22½	22½	22½	— ½
1.00	1.00	....	Moon Motors	2,000	19½	19½	19½	19	— ½
1.00	1.00	....	Mack Motors	1,200	99½	99	99½	98	— ½
1.00	1.00	....	National Acme	100	7¾	7¾	8	7¾	+ ⅛
1.00	1.00	....	National Biscuit	2,100	51½	51½	51½	51½	+ ½
1.00	1.00	....	National Supply Co.	.....	.....	.....	.....	62	+ 1
1.00	1.00	....	National Enamelling	600	25½	25½	26½	25½	.....
1.00	1.00	....	National Lead	1,600	125½	125	126½	125	— ½
1.00	1.00	....	Do. pfd	.....	.....	.....	.....	118	+ ½
1.00	1.00	....	Nevada Consolidated	1,800	12½	12½	13	12½	.....
1.00	1.00	....	New Orleans, Tex. & Mex.	5,300	110½	112	117½	114½	— ½
1.00	1.00	....	New York Air Brake	1,300	38½	38½	39	38½	— ½
1.00	1.00	....	New York Central	1,200	101½	100½	101	100½	+ ½
1.00	1.00	....	N. Y., Chicago & St. L.	500	75½	75½	75½	74½	.....
1.00	1.00	....	Do. 2nd pfd	.....	.....	.....	.....	84	— ½
1.00	1.00	....	N. Y., N. H. & Hartford	1,200	17½	17½	17½	17½	+ ½
1.00	1.00	....	N. Y., Ontario & Western	.....	.....	.....	.....	17½	.....
1.00	1.00	....	Norfolk & Western	11,800	125½	125½	126½	125½	+ ½
1.00	1.00	....	Northern Pacific	5,700	21	22½	23½	23½	— ½
1.00	1.00	....	Northern Pacific	400	51½	50½	51½	51	.....
1.00	1.00	....	Ontario Silver (new)	.....	.....	.....	.....	6	.....
1.00	1.00	....	Orpheum Circuit	500	18½	18½	19	18½	— ⅛
1.00	1.00	....	Otis Steel	2,200	8½	7½	8½	7½	— ⅛
1.00	1.00	....	Owens Bottle	.....	.....	.....	.....	42½	+ ½
1.00	1.00	....	Pacific Development	.....	.....	.....	.....	3	.....
1.00	1.00	....	Pacific Gas & Electric	100	51½	51½	51½	51½	— ½
1.00	1.00	1.20	Packard Motors	10,800	10	10	10	9½	— ⅛
1.00	1.00	....	Pacific Oil	32,300	45½	45	45½	45½	+ ½
1.00	1.00	....	Pan-American Petroleum	1,100	45½	45½	45½	45½	+ ½
1.00	1.00	....	Do. Class B	3,700	42½	42½	43½	43½	— ½
1.00	1.00	....	Penn.-Seaboard Steel	200	2	2	2	1½	.....
1.00	1.00	....	Pennsylvania	1,800	44	44	44½	44½	.....
1.00	1.00	....	People's Gas	100	60	60	60	60	— ½
1.00	1.00	....	Pere Marquette	3,700	44½	43½	44½	43½	.....
1.00	1.00	....	Do. prior pfd	.....	.....	.....	.....	71	.....
1.00	1.00	....	Do. pfd	.....	.....	.....	.....	62	.....
1.00	1.00	....	Philadelphia Co.	.....	.....	.....	.....	33½	.....
1.00	1.00	....	Phillips Petroleum	19,100	36½	36½	37½	36½	.....
1.00	1.00	....	Pierce Arrow	1,800	8	7½	8	7½	.....
1.00	1.00	....	Do. pfd	200	21½	21½	21½	21½	.....
1.00	1.00	....	Pierce Oil	200	2½	2½	2½	2½	.....
1.00	1.00	....	Do. pfd	200	21½	21½	21½	21½	.....
1.00	1.00	....	Pittsburg Coal	1,500	57½	57½	57½

WHAT'S DOING TODAY

Commercial Board luncheon, Biltmore, noon. Charles W. Paddock and Col. William May Garland, speakers.

Kiwanis Club luncheon, Biltmore, noon.

Clarence F. Smith Lodge, No. 462, F. & A. M., meeting, Twenty-third and Union, evening.

City Club luncheon, C. C. Chapman Building, Eighth and Broadway, noon. Judge Frank G. Tyrell and Joseph Scott will speak on "The Republican Presidential Primary."

Masonic Club luncheon, Alexandria, noon.

Address on "Great Shakespearean Actors." Cumnock School of Expression, 11 a.m. Frederick Warde, speaker.

Canadian War Veterans will commemorate the battle of Vimy Ridge with social gathering, I. O. O. F. Hall, 305 South Olive, evening.

Southern California Culinary Association dance, Knights of Columbus Hall, 612 South Flower, evening.

American Animal Defense League meeting to protest killing of pet animals on owners' premises, Alexandria, 7:30 p.m.

St. John's Branch, Girls' Friendly Society, southern supper and entertainment, St. John's Parish House, Twenty-seventh and Figueroa, evening. Proceeds of affair will be donated to building fund of church.

Baseball, Washington Park, afternoon: Vernon vs. San Francisco.

Chess and Checkers, room 320, Union League Building, Second and Hill, 7 p.m. to 12 p.m.

Concert, Westlake Park, evening.

Free permanent California exhibit, scenic motion pictures, State Exposition Building, Exposition Park, 10 a.m. to 12 noon.

Los Angeles Museum exhibit, Exposition Park, boarding.

Southwest Museum exhibit, Southwest Museum, afternoon.

Illustrated lectures and scenic motion pictures, Chamber of Commerce, 10 a.m. to 4:30 p.m.

MOTION PICTURES:

Alhambra, Hill, between Seventh and Eighth—"Why Men Leave Home."

California, Eighth and Main—"Three Weeks."

Criterion, Grand at Seventh—Norma Talmadge in "Secrets."

Clune's Broadway, Broadway, between Fifth and Sixth—"The Dancing Cheat."

Grauman's Bellwood, McCadden Place and Hollywood Boulevard—"The Covered Wagon."

Grauman's Metropolitan, Sixth and Hill—Thomas Meighan in "The Confidence Man."

Grauman's Million-Dollar, Third and Broadway (Location just completed)—"Triumph."

Grauman's Rialto, Sixth and Broadway—Gloria Swanson in "Beyond Scandal."

Hamburger's State, Seventh and Broadway—Jackie Coogan in "A Boy of Flanders."

Millberry, Main and Ninth—Pauline Frederick, in "Her Own Free Will."

Mission, Ninth and Broadway—"The Name is Woman."

Tally's Broadway, Broadway, between Eighth and Ninth—"The Hunchback of Notre Dame."

STAGE:

New Gabriel Mission Play House, San Gabriel—"La Golondrina."

Biltmore Theater, Fifth and Grand—"Lightnin'."

Morosco Theater, 744 South Broadway—"Shore Leave."

Majestic Theater, Ninth and Broadway—"All Alone Bones."

Grand-avenue Theater, 780 South Grand—"The Invisible Husband."

Mason Theater, Fine and Figueroa—"White Collars."

VARIETIES:

Orpheum, 635 South Broadway—Sarah Padden & Co.

Hillstreet, Eighth and Hill—Ernest R. Ball, Popular Composer.

Burbank, Sixth and Main—"Burbank Baby Doll."

Hippodrome, Fourth and Main—Vaudeville.

Pantages, Seventh and Hill—Ying Foo Chinese Jazz Band.

ACTOR FILES PETITION IN BANKRUPTCY

Glenn Hunter, Creator of Merton Role, Enters Plea in New York

[EXCLUSIVE DISPATCH]

NEW YORK, April 22.—Glenn Hunter, actor, giving his address as Highland Mills, New York, who created the role of Merton in "Merton of the Movies," today in the United States District Court filed a voluntary plea of bankruptcy, giving his liabilities as $14,096 and his assets as $4426.

His creditors are: Isaih T. Hunter, $1000; H. Conteni, $2000; Hans Goldsmith, $2500; Thomas Seyster, $2500; Gladys Goldman, $650, and A. L. Lippman, $196.

Claims are made by Elizabeth Marbury, Luella O. Parsons, George C. Tyler, Charles Foreman, Inc., and Famous Players-Lasky Corporation, all on contracts.

RUMANIA PREPARES ALLIANCE DEFENSE

PACT WITH TURKEY SOUGHT AS RUSSIAN MENACE GROWS CRITICAL

[BY CABLE—EXCLUSIVE DISPATCH]

BUCHAREST, April 22.—With Rumania apparently isolated before the Russian menace of war in Bessarabia, Prime Minister Bratiano is seeking new alliances. He will leave for Constantinople on the 27th inst., to meet the Turkish Minister of Foreign Affairs, Chefket, for a conference, in which Rumania hopes to arrange a strong Turkish military alliance against Russia.

Admitting that Russia's air force is by far superior, the Rumanian Minister of War yesterday signed a contract to purchase airplanes from France to a value of 32,000,000, payment for the airplanes to be made through a loan from France. It is recalled that the King and Queen of Rumania during their recent visit inspected the French fighting planes carefully in a great air review.

WIFE CHARGES BIGAMY

[EXCLUSIVE DISPATCH]

PHOENIX, April 22.—Moy Ah Len, a native-born American of Chinese parentage, has sued in the Superior Court for annulment of her marriage to Ong Chew Long. She asserts that the defendant had a living wife at the time they were married in 1920. She says that Ong left a wife and children when he came to the United States, and that this wife is living. The plaintiff asks restoration of her rights as an American citizen.

GLENDALE DRIVE STARTS

[LOCAL CORRESPONDENCE]

GLENDALE, April 22.—The first day's drive in the campaign to raise a $50,000 advertising fund for Glendale, that was started today after the preliminary organization work had been completed, brought in a total of $3533, which, added to the $16,325 already pledged, brings the total to $19,858.

BUSINESS BREVITIES.

[Advertising]

The Ernest E. Ryan School of Dancing, 1506 S. Figueroa, announces the opening of new classes in ballroom dancing. Adults beginners Mon. eve., April 21 at 7:15. Intermediate, Wed. eve., April 23, 7:15. Advanced class Mon. eve., April 21, 8:30. Special High School class every Fri. eve. at 7. Private lessons by appointment. Phone ATlantic 3915.

The Times Branch office, 621 South Spring street. Advertisements and subscriptions taken. Telephone MEtropolitan 0700.

BUILD UP CASE IN BOMB DEATH

Prosecutors' Efforts Worry Prisoners

Dynamite Ashes, Fuse Scraps Introduced

McGuire's Curse of Downs Told in Court

BY CHARLES SLOAN

[EXCLUSIVE DISPATCH]

SANTA BARBARA April 22. Ashes of dynamite, scraps of fuse, shreds of a burlap bag and the testimony of a former member of the Russian nobility who is serving as interne in a Santa Barbara hospital to qualify under the Medical Practice Act of the State, today were combined in the network of evidence which Dist.-Atty. Ward is weaving around those believed responsible for the murder of John J. McGuire at Los Olivos last December.

From the routine beginning of a criminal trial in which much technical talk occurred regarding the laying of legal foundations upon which the State's case must stand, to the deliberate, accented terms of the Russian physician—a graduate of the Imperial University of Moscow and with six years' war service as experience—the case progressed in interest.

And as it progressed the three defendants, W. F. Crawford, Taylor Downs, wealthy farmers, and Downs's son, W. H. Downs, the village barber of little Los Olivos, doffed the air of semi-jocularity with which they appeared in court and donned the garments of worry as they realized for the first time just what was happening to them.

TOKENS OF DEATH

The ashes of the dynamite and the bits of fuse and burlap rags were the only tangible evidence of the tremendous explosion which, on the midnight of December 16, 1923, blew to splinters the tiny shack of McGuire, 80-year-old blacksmith of Los Olivos and sent his body, mangled and bleeding and gasping out the last remnants of life, to the General Hospital at Santa Barbara.

The tale was taken up by Wesly Duhlrgen, member of a telephone construction crew, who slept until that fatal night in a flimsy tent but fifty feet way from the McGuire shack. In short graphic sentences, spoken in a loud, clear tone, he told of his awakening; of how, with companions, he rushed to the aid of McGuire as he lay groaning and bleeding from half a dozen severed arteries in the wreckage of the shack; of how they brought him out after tearing a door from its hinges and how they cared for him in their own tent until a doctor could be procured from miles away.

And he told, also, of the strange fact that of all the citizens of Los Olivos, none came to render succor to this neighbor of theirs; that in only one house—that of W. F. Crawford—did he see a light; and that light flickered to and fro as though someone was opening and closing a door upon it.

TELLS LAST WORDS

He told of the broken old man's last remarks; of his cries of "Damn Bill Downs!" and he told of how his experience of many years with dynamite enabled him to place from the smell around the shack just what explosive had been used.

His tale was taken up, corroborated and embellished by David F. Bidwell, a companion on that midnight rescue. Bidwell told of how the officers arrived long after daylight and in their investigations found a large hole underneath the floor of the shack; a hole filled with debris that they scooped up easily with their hands.

Then came Dr. E. D. Smith, who was awakened early in the morning by an excited messenger and who drove long miles through the dawn to reach McGuire's side—and who reached him only to find that the life blood from the arteries severed by the explosion had ebbed to the point where recovery was but a chance in a million.

TAKEN TO HOSPITAL

He told of dressing the wounds; of calling an ambulance and accompanying McGuire to the General Hospital at Santa Barbara where he turned him over to Dr. Louis Nichols—the physician in Russia who must need attain two years of interneship in a hospital in this country before he will be certified as fit to practice.

Dr. Nichols—his real name is something unpronounceable and almost unspellable—told of the last hours of McGuire; of how the man died from shock and loss of blood occasioned during the blast; and of how he and the nurses at the hospital labored to save his life without avail—for the aged man could not respond to the hypodermically given stimulants.

And then came Sheriff James Ross and Chief of Police Lester Des Grandchamps of Santa Barbara who conducted the investigation of the explosion the morning after it happened.

POLICE CHIEF ON STAND

It was Des Grandchamps who found the bits of fuse, the shreds of burlap and the dynamite ash; it was Des Grandchamps who, today identified them in court and whose testimony caused them despite strenuous efforts on the part of attorneys W. Joseph Ford of Los Angeles and Emile VanBever of Santa Barbara, counsel for the defendants, to be admitted as evidence by Justice of the Peace C. E. George.

And tomorrow—these same attorneys and defendants must listen to Harvey Stoneberger, confessed accomplice in the crime, tell his story all over again in open court—and point them out one by one as he names the defendants and their asserted part in the conspiracy.

Dist.-Atty. Ward is being ably aided by his assistants, Atwell Westlick and W. E. Bigler. And he is being watched by an audience of virtually all of Los Olivos with several hundred Santa Barbarans besides.

INDIA CENSUS PUBLISHED

[BY CABLE—EXCLUSIVE DISPATCH]

LONDON, April 22.—According to the census of 1921, just published, there are 320,000,000 of people in India, of which 164,000,000 are men. This total is an increase of 1 per cent since the census of 1911. Of each 1000 persons, 840 are illiterate, and only 15 per cent are able to read or write English.

RAPS TAX BILL ON FOUR POINTS

Minority Report Filed by Finance Senators

Simmons Plan Favored Over Mellon Rates

Change in Corporation and Estate Levy Asked

[BY A. P. NIGHT WIRE]

WASHINGTON, April 22.—A four-fold attack on the revenue bill sent to the Senate by the Finance Committee was outlined today in the minority report of the committee filed by Senator Jones, Democrat, New Mexico

The Democrats, the report showed, will demand the Simmons income-tax schedule in place of the Mellon rates, modification of the forms of corporation and estate taxes and opening of tax-dispute hearings to the public.

HITS MELLON RATES

The report characterized the committee bill as "fundamentally defective and unscientific" and directed a particular assault on the Mellon income-tax rates reinserted in lieu of the Longworth compromise.

The report claimed Democratic attempts to curtail high war taxes were frustrated by the Republican majority while, when a revision of taxes was ordered in the Revenue Act of 1921, "the Democratic minority urged greater reductions downward, particularly in the normal tax."

In proposing the income-tax plan of Senator Simmons, North Carolina, ranking Democrat on the committee, calling for higher surtaxes and lower normal rates than provided in the Mellon schedule, the minority disclaimed any purpose to "soak the rich," adding it "profoundly believes that invisible wealth, the prosperous and those with real ability to pay should bear a great share of the burdens of the government."

The Simmons plan calls for a maximum surtax of 40 per cent applicable on incomes of $500,000. The Mellon maximum surtax would be 25 per cent on incomes of $100,000 and over; whereas the present law calls for a maximum surtax of 50 per cent on incomes of $200,000 and over.

FOR INHERITANCE TAX

As regards the estate tax, the Democrats declared in favor of an inheritance tax, thus shifting the tax from the estate itself before distribution to a direct tax on the beneficiaries after deducting all estate and inheritance taxes imposed by States.

"This plan," the report said, "would carry into this field of taxation the principle of a graduated tax in accordance with ability to pay, while under the present law the rate of taxation is the same whether there be one or many beneficiaries. This is unjust."

Declaring the flat tax of 14 per cent on corporation incomes "unjust and inequitable" the report declared this "wholly ignores the principle of a graduated tax in proportion to real ability to pay."

The report did not indicate whether a graduated tax would be proposed on the floor.

BONDS ESCAPE TAX

In connection with the corporation tax in the bill as reported, it was declared corporations by purchases of Federal bonds, $18,000,000,000 of which are now outstanding, could escape entirely the normal tax because the bonds are exempt.

"It would seem, therefore," the report added, "that before anyone connected with the administration should denounce the issuance of tax-exempt securities by States, he should first suggest such change in the law as would permit the Federal government to tax Federal securities in accordance with the intent of the law which authorized their issuance."

Adjudication of tax disputes in secret as at present, the report declared, "affords an opportunity for favoritism, arbitrary action, fraud and collusion."

An amendment will be proposed, it is said, providing that all tax dispute proceedings, records and evidence in connection therewith, shall be public. The undesirability of secret hearings is shown, according to the report "by the fact that more than 500 employees have been disharged from the internal revenue service because of their having been guilty of one or more offenses."

NEAR DROWNING AT GOLF

HAMILTON (N. Y.) April 22.—Golf proved a truly hazardous game to Donald G. Carberry of Westfield, N. J., a Colgate senior. When driving from a tee near Taylor Lake, Carberry's driver flew from his hands out into the lake. Taking a boat he attempted to retrieve his club with a pole, but the boat capsized. Companions feared he would drown as he could not swim, but the water proved to be only six feet deep, whereas Carberry stands six feet six inches.

Myer Siegel & Co.
617-619 S. Broadway
Los Angeles

AFTER-EASTER SALE INCLUDES

Early Summer FURS

300 pieces at great savings

25% to 40%

SCARFS beginning at $25. CHOKERS from $29.50.

JACQUETTES begin at $95. WRAPS, the last word of fashion, in remarkable savings.

All First Quality pelts—the Myer Siegel & Co. policy always.

Exquisite
AFTERNOON AND EVENING
DRESSES

Youthful, charming Spring 1924 creations that formerly ranged up to $49.50 and $69.50 and $85 and $95 and $115.

(Others startlingly lowered that were up to $235.)

$34 $44 $54 $64 $74

Myer Siegel & Co.
617-619 S. Broadway

America's Finest Store
VOGUE COMPANY
BROADWAY AT EIGHTH

903 FIFTH AVE NEW YORK — 10 RUE DENTIN PARIS

DISTINCTIVE MODES INDIVIDUAL EXCLUSIVE

WOMEN and MISSES SPORT APPAREL FAULTLESSLY CORRECT

Bargains in
Parlor Suites
Less Than Half Price While They Last

Luxurious Custom made 3-piece Sets. Heavily overstuffed pillow arms, hand tied bottoms and backs, serpentine fronts.

A Beautiful $375.00 Mohair Suite . . $175
A Wonderful $450.00 Mohair Suite . . $198

Cheaper Than Any Factory or Dealer

2nd floor 627 So. Broadway 2nd floor

REDUCTION SALE OF NURSERY STOCK

—Practically our entire stock on sale at from 25 to 50% less than our regular prices; stock includes all kinds of plants; ferns; rose bushes. Also fruit trees of all kinds. 50c up.

NORTH VERMONT NURSERY
1426 No. Vermont Ave.
Corner Sunset Blvd.

Wonderful Silk Stockings

Box of 4 pairs for $5.50

Guaranteed to give full service. Colors and sizes as you desire. They wear like sixty—all perfect, too! With a ravel stop to prevent runners. Chiffon Silk Stockings, 3 pairs for $5.00.

Buy a box today! Call at our upstairs shop, Room 408, Stock Building 4th and Broadway Entrance 228 W. 4th St.

Mail orders given prompt attention.

AMERICAN SILK MILLS

BLACK AND WHITE CABS TRinity 1234

Catarrh, Head Noises
Deafness

Scientific and Effective Treatment That Gives Relief Without Drugs or Operation—No Instruments—No Pain

Free Demonstration

For Deafness, Head Noises, Discharges from Ears, Sunken Drums, Adenoids, Enlarged and Infected Tonsils, Catarrh, Chronic Sore Throat, etc.

Advice free and invited. 356 SOUTH BROADWAY, Room 710. Hours, 10 to 5; Sunday, 10 to 12; Wednesday, 10 a.m. to 8 p.m.

POISON OAK

Eczema and Itching Skin Diseases
McKinnie's Mexican Remedy

Established 1887 (37 years); surpassing all in its effect. Your druggist will supply you at thirty-five cents, or address LABORATORY, 849 E. 22nd St., LOS ANGELES. Sample free by Mail.—[Advertisement.

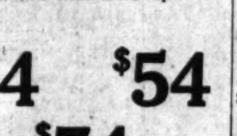

Teeth as Low as $5
Best Set $7

Best set, none better, no matter how much you pay. Including your choice of best plate material (metal or vulcanite.) $7.00
Guaranteed 10 Years.
BY EXTREMELY LOW PRICES

Tooth Set Low as	$1.00
Best Set of Teeth (either set)	$7.50
Gold Crowns (22 Karat)	$4.00
Bridgework (22-Karat)	$4.00
Porcelain Crowns	$4.00
Gold Fillings	$1.00 up
Gold Inlays	$1.00 up
Synthetic Porcelain Fillings	$1.00 up
Silver Fillings	50c up
Cement Fillings	50c up
Tooth Treated	50c
Pyorrhea Treatment, per tooth	$2.00
Nerve Removed (Painless)	$1.00
Tooth Extracted (Painless)	50c

No charge for Painless Extraction and Gas—not when other work is contracted for.
NOT A DENTAL PARLOR. A PRIVATE high-class, up-to-date, SANITARY dental office with sterilized instruments and gentlemanly operators whom you will not be ashamed to recommend to your friends.
X-RAY PRICES

Single exposure	$1.00
Additional exposures (each)	75c
Ten exposures $5. Complete set (12)	$5

Perfect Pictures Guaranteed.

DR. FAIRFIELD
Entire Third Floor
Next to Arcade Bldg.
Examinations Free
536 S. Bdwy.
TUcker 8295

SKIN DISORDERS
Constructive Treatments
LINORIUM
"The Place to Get Well"
Dr. Louis C. Shingle D.P.
BEacon 3201
1001 W. Washington St.

Times Want Ads
The shortest distance between buyer and seller.

THE WEATHER

[Official Report]

LOCAL OFFICE, U. S. WEATHER BUREAU, Los Angeles, April 22.—[Reported by H. B. Hersey, Meteorologist.] At 5 o'clock a.m. the barometer registered 29.89; at 5 p.m., 29.84. Thermometer for the corresponding hours showed 54 deg. and 87 deg. Relative humidity, 5 a.m., 77 per cent; 5 p.m., 63 per cent. Wind, 5 a.m., southeast, velocity 5 miles; 5 p.m., southwest, velocity 11 miles. Temperatures, highest, 64 deg.; lowest, 52 deg. Rainfall for season, 6.10 inches; last season to date, 9.57 inches. Barometer reduced to sea level.

WEATHER CONDITIONS.—Showers occurred yesterday in the North Atlantic States and Eastern Tennessee and in Florida, but fair weather prevailed in other portions of the country. The greatest amount of rainfall reported was .84 of an inch at Buffalo, N. Y. Frosts or freezing temperatures occurred yesterday morning in Iowa, Minnesota and the eastern portion of the Dakotas. In Southern California fair weather with moderate temperature was experienced Monday. It was cloudy or foggy yesterday morning from the sea to the mountains. Mt. Wilson reported ten of fog about 3000 feet above sea level. Partly cloudy weather with moderate temperature was expected in this vicinity yesterday, probably becoming unsettled Wednesday.

SUN, MOON AND TIDES.—Los Angeles, April 23: Sun rises 5:12 a.m., sets 6:30 p.m. Moon rises 11:20 p.m., sets 6:56 a.m. Los Angeles Harbor, April 23: High tide, 1:15 p.m.; low tides, 6:41 a.m. and 5:59 p.m.

LOCAL TEMPERATURES.—Minimum and maximum temperatures from Southern California points, reported yesterday to the Los Angeles office of the U. S. Weather Bureau, were as follows:

Stations—	Max.	Min.
Calexico	93	52
Los Angeles Harbor	65	51
Mt. Wilson	59	41
Point Hueneme	61	49
Pasadena	78	46
Pomona	77	42
Riverside	76	45
Redlands	77	42
Riverside	79	46
Santa Barbara	68	45
San Bernardino	79	44
Santa Ana	73	41

LOCAL FORECAST

For Los Angeles and vicinity: Fair in east; showers in west portion; moderate to fresh gusty southerly winds.

STATE FORECAST

SAN FRANCISCO, April 23.—Weather forecast: San Francisco Bay region: Showers Wednesday; moderate to fresh westerly winds.

Northern California: Showers Wednesday, except fair in the extreme north portion; cooler in the interior; moderate to fresh winds, mostly westerly.

Sacramento Valley: Showers and cooler Wednesday; moderate winds, mostly westerly.

Santa Clara and San Joaquin valleys: Showers and cooler Wednesday; moderate westerly winds.

Southern California: Fair in east portion Wednesday; showers in west portion; moderate to fresh, gusty southerly winds.

ARIZONA FORECAST

PHOENIX (Ariz.) April 22.—Forecast for Arizona: Generally fair Wednesday and Thursday; not much change in temperature.

COLORADO RIVER

YUMA (Ariz.) April 22.—[Exclusive Dispatch from the U. S. Reclamation Service.] Gauge height Colorado River, 22 feet.

TEMPERATURES

Stations—Conditions, 5 p.m.	Temperature Max.	Min.	Precip. 5 p.m. to 5 p.m.
Abilene—Clear	90	52	0
Boise—Cloudy	70	44	0
Boston—Cloudy	61	42	.01
Buffalo—Partly cloudy	56	36	T.
Chicago—Clear	59	39	T.
Denver—Partly cloudy	72	40	0
Des Moines—Clear	72	40	0
Dodge City—Clear	73	43	0
El Paso	84	54	0
Eureka—Clear	54	44	0
Flagstaff—Clear	62	30	0
Fresno—Clear	78	48	0
Galveston—Clear	76	62	T.
Havre—Cloudy	60	42	0
Helena—Cloudy	60	42	0
Huron—Clear	74	38	0
Kansas City—Clear	69	46	0
Kamloops—Partly cloudy	60	36	0
Kansas City—Cloudy	64	40	0
Knoxville—Clear	66	54	0
Los Angeles—Partly cloudy	64	52	0
Memphis—Clear	76	54	0
Modena—Clear	80	38	0
Nordac—Clear	68	36	0
New Orleans—Partly cloudy	84	66	0
New York—Clear	62	40	.11
North Head—Partly cloudy	54	44	0
Oklahoma—Clear	80	50	0
Phoenix—Clear	90	54	0
Pittsburg—Cloudy	58	48	.01
Portland, Or.—Cloudy	64	44	0
Rapid City—Clear	74	38	0
Red Bluff—Cloudy	78	48	0
Roseburg—Partly cloudy	64	44	0
Roswell—Clear	84	48	0
St. Louis—Clear	70	42	0
Minneapolis and St. Paul—Clear	70	38	0
Sacramento—Clear	78	46	0
Salt Lake City—Clear	76	46	0
San Diego—Cloudy	62	54	0
San Francisco—Cloudy	60	48	0
San Luis Obispo—Partly cloudy	70	46	0
Seattle—Partly cloudy	58	42	T.
Spokane—Cloudy	60	36	0
Tampa—Clear	88	68	0
Tonopah—Clear	84	48	0
Tucson—Clear	86	48	0
Washington—Clear	66	46	.06
Winnemucca—Partly cloudy	74	34	0
Winnipeg—Cloudy	50	32	0
Yuma—Clear	96	54	0

VITAL RECORD

MARRIAGE LICENSES

The following marriage licenses were issued yesterday. Name and age given.

ALLEN—BALWIN. Robert M. Allen, 30; Edith J. Baldwin, 28.

BECK — WORK. Anthony A. Beck, 43; Nellie Work, 44.

BREWSTER — SEARLES. Truman P. Brewster, 31; Lena M. Searles, 24.

BUSARD—CASE. Claud Busard, 21; Bertha B. Case, 22.

CANEER—LEACH. Fernando Caneer, 24; Wanda Connell Leach, 24.

CONFREMER—LEROY. Nicholas Confremer, 36; Gabriette Leroy, 19.

DE WILDE — AKERS. Frank A. De Wilde, 31; Ruth C. Akers, 23.

DIXON — IVEY. Clarence M. Dixon, 38; Anna Ivey, 27.

DUERRING—TURRITTIN. Charles Duerring, 56; Harriet Turritin, 58.

GITTINS — VAUGHAN. Henry H. Gittins, 27; Anne E. Vaughan, 26.

GOLDEN—MOSLEY. Tilmon Golden, 26; Johnnie D. Mosley, 29.

GONZALES—CUETO. Jose Gonzales, 24; Maria Cueto, 24.

HART—O'GRADY. Michael J. Hart, 24; Peggy O'Grady, 24.

HAWKINS—McLENNAN. Guy Hawkins, 24; Vivian McLennan, 21.

HICKMAN — GERARD. R. Frederick Hickman, 33; Ruth Gerard, 25.

HILL — KROG. Harold J. Hill, 24; Loutie M. Krog, 20.

HINE—STEER. Robert B. Hine, 24; Margarette T. Steer, 22.

HORNING — SHOCK. John Horning, 45; Alice Shock, 52.

JOHNSON—TAYLOR. Paul H. Johnson, 33; Pearl Taylor, 23.

JONES—GILBERT. Richard S. Jones, 30; Hazel M. Gilbert, 29.

JOY—HOLLEY. Lester A. Joy, 27; Mary A. Holley, 29.

MALON—HARMER. Thomas R. Malon, 31; Olive L. Harmer, 24.

McGUIRE — SPRING. Martin J. McGuire, 24; Madge Spring, 19.

MORRISON—KITTERMAN. James Morrison, 32; Nora Kitterman, 23.

MURAKAMI—SAKUDA. Takuiho Murakami, 25; Kiyoko Sakuda, 22.

NARRASIAN—KACHADORIAN. Shasha Narasian, 45; Sofia Kachadorian, 40.

NOE—McCARTNEY. William E. Noe, 26; Beula McCartney, 20.

PEREZ—ENRIQUEZ. Jose Perez, 28; Carmen S. Enriquez, 23.

PUTNAM—CRISLER. Willis A. Putnam, 29; Jean C. Crisler, 28.

RELPH—NASH. William H. Relph, 22; Blanche E. Nash, 19.

RICHARDSON—CHENEY. Allen L. Richardson, 19; Dorothy M. Cheney, 16.

ROGERS — VAUGHAN. George H. Rogers, 73; Elizabeth E. Vaughan, 51.

SCHAUBACHER — FLOOD. William A. Schaubacher, 27; Hattie R. Flood, 23.

SMITH—DOTT. Fleming H. Smith, 64; Matilda M. Dott, 55.

SMITH — KITTERMAN. Sidney C. Smith, 31; Mary Kitterman, 24.

SNEAD—CHANDLER. Harold B. Snead, 34; Emeline W. Chandler, 26.

TUSCHER—WATT. George C. Tuscher, 23; Elizabeth Watt, 22.

VALERIAN — DEAVER. Mario J. Valerian, 23; Julia A. Deaver, 22.

WELTE — FRANCO. Ralph Welte, 24; Isabel Franco, 22.

BIRTHS

Names, sex, place and date of birth.

BEHM. Mr. and Mrs. William, Boy, 917 West Fifty-second street. April 16.

BROWN. Mr. and Mrs. Lloyd, Boy, 4416 Beagle street. April 19.

CLYDE. Mr. and Mrs. Walter, Daughter, Montana Hospital. April 16.

COHAGAN. Mr. and Mrs. Chester, Daughter, Angelus Hospital. April 13.

DIRKSON. Mr. and Mrs. Reiland, Boy, 147 West Eighty-seventh Place. April 17.

ELSASSER. Mr. and Mrs. Hyman, Boy, Clara Barton Hospital. April 19.

GOULD. Mr. and Mrs. David, Boy, Angeles Hospital. April 15.

GREEN. Mr. and Mrs. Charles, Boy, Angeles Hospital. April 12.

GRIMM. Mr. and Mrs. Thomas, Boy, Angeles Mesetta. April 15.

HANDEN. Mr. and Mrs. G. Roy, 5434 Thorpe avenue. April 19.

HARVEY. Mr. and Mrs. Eugene, Boy, 5022 Boyle Drive. April 19.

HOLCOMB. Mr. and Mrs. Dayton, Daughter, Maternity Hospital. April 18.

HUDSON. Mr. and Mrs. L. Roy, 1849 East Fifty-third street. April 16.

HUNT. Mr. and Mrs. Sylvester, Daughter, 2038 One Hundred and Fifteenth street. April 15.

JENSEN. Mr. and Mrs. Dam, Daughter, 420 East Forty-eighth street. April 21.

JONES. Mr. and Mrs. Nathaniel, Daughter, 1514 West Thirty-sixth street. April 10.

KETTLE. Mr. and Mrs. Robert, Daughter, White Memorial Hospital. April 12.

MacINNES. Mr. and Mrs. William, Boy, Angelus Hospital. April 18.

BIRTHS

Names, sex, place and date of birth.

MATHER. Mr. and Mrs. Fred, Daughter, White Memorial Hospital. April 15.

McCOMBS. Mr. and Mrs. John, Boy, 417 South State street. April 7.

McKEAN. Mr. and Mrs. Alexander, Boy, White Memorial Hospital. April 12.

MULLEN. Mr. and Mrs. Harry, Boy, White Memorial Hospital, April 16.

NAPPAR. Mr. and Mrs. George, Boy, Angelus Hospital. April 14.

PIRRONE. Mr. and Mrs. Joe, Daughter, 3921 Brooklyn avenue. April 20.

PRESTON. Mr. and Mrs. William, Daughter, Angelus Hospital. April 12.

RASKIN. Mr. and Mrs. Benjamin, Daughter, 2307 Pennsylvania avenue. April 13.

RAYMOND. Mr. and Mrs. Walter, Boy, Angelus Hospital. April 10.

SIMMONS. Mr. and Mrs. James, Boy, Angelus Hospital. April 11.

SMITH. Mr. and Mrs. Harry, Boys (twins.) 1323 South Hill street. April 15.

STEINER. Mr. and Mrs. Cecil, Daughter, Angelus Hospital. April 8.

SULLIVAN. Mr. and Mrs. William, Boy, 135 East Eighty-second Place. April 17.

WERTZ. Mr. and Mrs. Lester, Daughter, 3008 Vendome street. April 20.

WILSON. Mr. and Mrs. Manley, Boy, 934 Ramona avenue. April 14.

WOOD. Mr. and Mrs. John, Daughter, Angelus Hospital. April 12.

WOOD. Mr. and Mrs. Raymond, Boy, 1209 Taft avenue. April 14.

DIVORCE SUITS FILED

ALBERTSON. Blanche E. against Harry C.

CATE. Harry J. against Carrie K.

DOYLE. Robert M. against Margaret.

ELLIOTT. Vesta H. against Roy W.

EMERY. Ethel M. against William T.

FOX. Charles Leslie against Esther Gladys.

GILLMOR. Pandon E. against Thomas B.

HOROWITZ. Katie against Henry.

KLAUSMAN. William D., Jr., against Ivy.

LEVY. Benny against Aaron.

LINDQUIST. Edna against Carl V.

LUTHY. Bessie M. against Will L.

MANNING. Arthur against Ida E.

MASON. Florence K. against Ralph C.

MATIJEVIC. Rose against John.

MATTHEWS. Nellie J. against Clyde L.

MILLER. Mary R. against L. Charles.

OLSON. Gladys C. against Albert William.

RENWICK. Blanche G. against Robert W.

ROSS. Bertha B. against Albert G.

ROWE. Anna against Victor.

SCANLON. Josephine against Clifford.

WHELTON. Kathryn against George T.

VANDERBURG. Ethe M. against Earl J.

WOOLF. Anna against Joseph.

YOUNG. Lizzie T. against Walter W.

YOUNG. Maude Louise against John S.

DIVORCE DECREES GRANTED

ANTHENOUS. Kitsen M. from Earnest V.

BENTAINIA. F. from Sadie.

BODE. Maud from Henry.

BRANCH. Marie E. from Albert H.

EVANS. William N. from Jeanette Inez.

FAUST. Lois Gertrude from Nathan H.

FISHER. Marie from William R.

HARNE. Arthur Roy from Helen Amelia.

HUBBELL. Mayton M. from Arthur M.

LEWIS. Robert Edward from Helpe Mae.

McDOUGALL. Roy A. from Alice M.

MILLER. Mary from David H.

MORENO. Maria from Fernando.

REYES. Florence Belle from Phillip.

SHEARER. Clara C. from Daniel E.

SOMERSAU. Anna from Bert P.

STANFIELD. La Verne from Lawrence.

STEIN. Bernard from Pauline.

TROUTMAN. Wilbur E. from Faye.

WARRINGTON. Beatrice from Frank.

WELLENSGARD. Agnes M. from John A.

WRIGHT. Emma O. from Francis H.

NATURALIZATION PETITIONS

Petitions for naturalization, with name, nationality and residence given, were filed yesterday with the United States District Court, as follows:

Samuel Foster, Russia, 1261 East Twenty-first street.

Joseph B. Supple, Ireland, Redondo Beach.

Winifred Hegarty, Scotland, R. D. 9, Los Angeles.

William Grant and Margaret Grant, England, 9006 Manio avenue.

OFFICIAL DEATH LIST

Name and place of death—	Age.	Date.
BARNES, Caroline. Los Angeles	73	April 23
BECHTOL, Elena.rs. Los Angeles	33	April 21
BROWN, Fred. Los Angeles	57	April 21
COLLINS, James. Los Angeles	67	April 20
CRANE, Maria. Los Angeles	69	April 21
CUREY, Frank. Los Angeles	57	April 20
DUGGAN, Cornelius. Los Angeles	45	April 18
EDICK, George. Los Angeles	79	April 18
FERGUSON, John. Los Angeles	47	April 20
FIGGEN, William. Los Angeles	69	April 21
FITZPATRICK, William. Los Angeles	68	April 18
FLEISHER, Sarah. Los Angeles	65	April 20
GALPIN, Mary. Los Angeles	76	April 20
GRAY, Katherine. Los Angeles	81	April 21
JAEGER, Phillip. Los Angeles	55	April 21
JONES, Mary. Los Angeles	29	April 20
KEPLEY, Mary. Los Angeles	63	April 21
KIRKPATRICK, Herbert. Los Angeles	47	April 19
LA FOND, Felix. Los Angeles	53	April 18
McGINNINY, Bernard. Los Angeles	77	April 19
McGREGOR, Ethel. Los Angeles	38	April 19
NELSON, Christina. Los Angeles	82	April 20
NEWTON, Lottie. Los Angeles	77	April 21
OLSON, Lorraine. Los Angeles	7	April 20
OSGOOD, Mary. Los Angeles	76	April 19
PALMGREN, Ellen. Los Angeles	39	April 18
PRANE, Emma. Los Angeles	71	April 20
PHILLIPS, Hester. Los Angeles	55	April 20
SCHNEIDER, Sarah. Los Angeles	46	April 18
SILVERMAN, Isador. Los Angeles	64	April 21
STEVENS, Peter. Los Angeles

The Times
LOS ANGELES

VOL. XLIII. WEDNESDAY MORNING, APRIL 23, 1924. —PART II. 24 PAGES. POPULATION {By the Federal Census—(1920)— 576,673 / By the City Directory—(1924)—1,148,191

...Y MAY OPEN ...CULT HEARING

...Attorney Expected to ...Action Today

...Science School Quiz ...Caused by Suicide

...Secrets of Cult Told by Former Member

...-jury investigation of ... of the Sacred Science ... be asked for today ... Keyes.

...vestigation of the school ... healing and metaphysics ... conducted by Ralph M. ... and his wife, Dr. Ione ..., was started yester... Mr. Keyes when he ques... Dr. De Bit and others.

...ttention was called to ... by the suicide Monday ... G. Beaver, wealthy ...ner and student in the ..., while he planned to ... a large sum of money to ... the erection of a new ... Long Beach.

...ons filed some time ... Superior Court for the ... of $27,000 donated to De ... Emma E. Adams, an ...competent, also plays a ... the investigation of the ... The action was filed ... Mrs. Lida M. Kinney, ... and item of Mrs. Adams. ... asserts that the De ... possession of Mrs. ... hours while she was un... influence of hypnotism.

DISCLOSES SECRETS

...ught light in the inves... so far is a statement by ... Kritzer, a former mem... school, who left the ... after he had met and ... young woman member ... Dr. Kritzer told his ... at the District At... yesterday afternoon ... hours for further ques...

...given out by Dist.-... yesterday after... to the effect that the ... the affairs of the ... has just begun and that ... witnesses will probably ... before the entire matter ... in the hands of the grand ...

...afternoon Dr. Kritzer ... authorities of the inner ... of the strange order and ... that some of the actions ... were improper and ... an hour investigation. He ... had been tricked into mar... of the students of the ... many other ... of a startling nature. His ... will be taken down by ... reporter today and he ... called again if the inves... goes to the grand jury.

...UE QUESTIONED

...Dist.-Atty. Keyes took ... from Mrs. Lida M. ... and Mrs. Julia A. Leach, ... of Mrs. Adams, as ... W. L. Dugan, a dis... of Mrs. Adams's for... Following the wit... confronted with the Adams ... Dr. De Bit was called and ... by Mr. Keyes and Chief ... Pitts for several ...

...Bit, according to Mr. ... refused to him her ver... to Adams affair and also ... affairs with the school. ... according to Mr. ... wrongdoing on the ... connected with the ... all the charges ... Dr. Kritzer were false ... to undue influence was ... Mrs. Adams donate ... to the school.

...Pelon, sweetheart ... Dr. De Bit in... private office and ... Beaver's connec... De Bit and his school. ... course of her state... broke down and sobbed ... almost collapsed.

TO CALL OTHERS

...told in detail of how ... began to attend De ... and later took her to ... He told the authori... she attempted to in... discontinue his re... De Bit and how she ... when he told her ... to donate a large ... personal fortune to the ...

...Miss Pelon in... authorities she tele... and ordered him to ... home and that he ... to make an ap... for her to call at the ... at 730 South Grand ...

...Page 2, Column 6)

...OR POLICE BOND ISSUE

...mission Issues Strong Appeal to Public to Support Chief Vollmer's Program

...ing resolution was adopted yesterday by the Crime ... of Los Angeles:

...the voters of Los An... before them on ... calling for the ... in the sum of ... which to provide ... police sta... necessary equip... part department of ...

...crime exists that can ... the voting of these ... following reasons: ... now a metropolis ... and area but ... equipment, ... department of Los ... neglected for ...

...is grossly inadequate, ... many years since ... adding were pro... in the meantime ... and wealth of ... increased several ...

...centralized system ... organization is totally ... the needs of vari... of the city and in... can be efficiently ... combining the police force and dividing the city into more and smaller districts, each with a modern police station, and

Whereas, the Crime Commission of Los Angeles has been engaged for more than a year in an endeavor to reduce to the lowest possible minimum violent crime in Los Angeles and in the course of its careful study of conditions relative to the functioning of the police department came some months ago definitely to the conclusion that Police Chief Vollmer's plan for reorganization with proper divisional areas and substations is the only means by which the various sections of Los Angeles and the individual citizens may receive the protection to which they are entitled.

Now therefore be it resolved, that the Crime Commission of Los Angeles, having heretofore placed itself on record in favor of the police bonds, does now urge all citizens to work and vote for these bonds to the end that Los Angeles may be a better place for decent men, women and children to live in, and that this city may have police equipment of which it may be proud and not ashamed.

PLANT'S OUTFIT IS MOVED HERE

Bay City Brass Company's Equipment Installed

Republic Concern in Vernon Buyer of Machinery

Two New Units Soon May be Added to Factory

Coincident with the opening of a new factory in the Vernon industrial district, Charles H. Hermann, president of the Republic Brass and Manufacturing Company, yesterday announced the purchase by his company of the plant of the W. T. Garratt Company, brass goods manufacturers of San Francisco, and the bringing of the machinery and equipment of that company to Los Angeles.

The Garratt Company, established in 1850, was rated as the oldest and one of the largest brass goods manufacturing plants on the Pacific Coast. The machinery from this plant has been installed in the new Republic factory and the patterns of the San Francisco factory have been added to the stock of the Los Angeles institution. Combination of the plants makes the Republic company one of the largest manufacturers of brass goods in the country.

The new factory on East Twenty-seventh street has a floor space of 22,000 square feet. Plans for adding two units are under consideration by officials of the company. The site upon which the factory stands will permit of a total floor space of 70,000 square feet.

The Republic company was established four years ago in small quarters on Violet street. Officials of the organization are Charles A. Hermann, president; William B. Fitch, vice-president; L. A. Swensen, secretary-treasurer, and George A. Haley, superintendent of production. Mr. Haley and a number of other department heads formerly were members of the Garratt organization.

MAID THIEF SUSPECT TO FACE TRIAL

Girl Taken as Flapper Bandit to be Returned from Bay City

(Illustration on Picture Page)

Frances Ackley, asserted flapper bandit and jewel thief, will be returned to this city from San Francisco for trial, it was announced yesterday. Assistant Captain of Detectives Cato probably will leave for San Francisco today to bring the girl back.

A warrant containing two counts of grand larceny has been issued against the girl suspect. Police declare that she is involved in three major diamond thefts and one robbery. Her usual procedure, they say, was to obtain employment in her prospective victim's home as a maid and to plunder the home when her employer was away.

In this manner, it is charged, she stole $3500 in jewelry from Mrs. J. G. Schutte of 621 South Norton avenue on October 19, 1923, and on November 6, 1923, obtained $2500 in jewels from the home of James Neville at 734 South Gramercy Place.

It also is asserted that on January 20, last, she and a male companion held up and robbed Mrs. M. Tauber of 1527 South Orange Grove avenue of $7500 in jewelry. The girl is said to have obtained a position in Mrs. Tauber's home as a maid under the name of Edna Bailey. Mrs. Tauber was robbed in her own home when she returned from a shopping tour in the evening.

The girl suspect also is asserted to have plundered the home of E. Edleman at 1824 North Kenmore avenue on September 21, 1923, of $800 in jewels, furs and clothing.

DIES FROM AUTO HURTS

Injuries received when she was struck by an automobile on the 1st inst caused the death yesterday at the California Hospital of Mrs. Annie Barz, 45 years of age, of 718 South Alvarado street, according to the police report. The automobile was said to have been driven by Arthur Bogart. He was released after the accident.

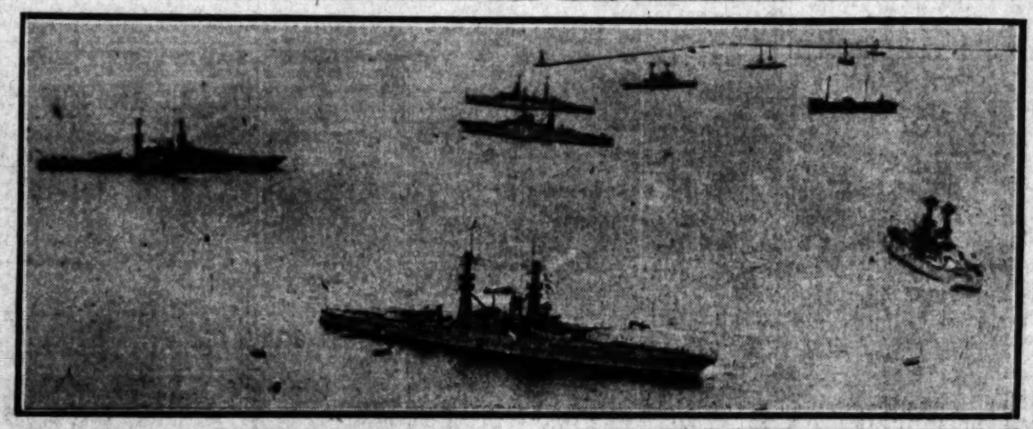

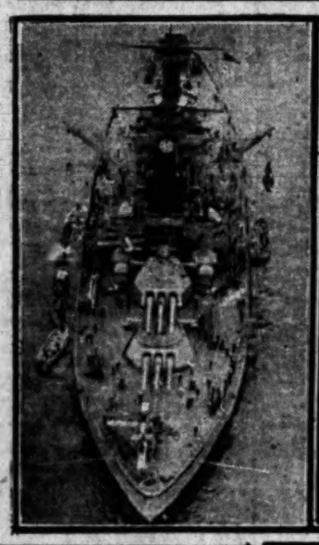

Great Gray Fighting Ships in Home Port Again

Top, the fleet as it came to anchor here yesterday morning; center, left, the U.S.S. California, flagship, from the air; center, right, Admiral Robison and Lieutenant-Commander Deyo, his aide; bottom, looking from the Texas toward the breakwater.

DISMISSALS, PROBATIONS INCREASING

Crime Commission Survey for March Compares Record With Past Months

The Crime Commission of Los Angeles yesterday issued the following statement:

A survey just completed by the Crime Commission of Los Angeles of conditions in the criminal courts shows that in March, 1924, there were fifty-eight dismissals of felony cases without trial by jury in the Superior Court, forty-nine of them on the motion of the District Attorney. There were twenty-six convictions and eleven acquittals and in six cases the juries were unable to agree.

In February, 1924, there were forty felony cases dismissed without trial by jury. Of these thirty-eight dismissals were on motion of the District Attorney. The convictions were twenty-two, the acquittals fourteen, the disagreements nine.

The dismissals in January, 1924, were forty, and thirty-five of these were on motion of the District Attorney. There were thirty-three convictions, eighteen acquittals and six disagreements.

In the months of March, 1924, there was a total of ninety-three applications for probation passed on in the Superior Court. Of these forty applications were granted and fifty-three denied.

There were ninety-one applications for probation passed on in February, 1924, and of these twenty-five were granted and sixty-six denied.

In January, 1924, there were eighty-five applications for probation passed upon and of these nineteen were granted and sixty-six denied.

The Crime Commission is destroying and has been destroying at all times to show in its reports a record of those cases in which the judges of the Superior Court deny permission to file applications for probation. The commission has been co-operating with the courts in an endeavor to have such denials of permission set out in all instances as a matter of permanent record. In the month of March, three cases in which the courts denied permission to apply for probation are shown by available records.

LECTURE AT AUDITORIUM

A lecture on "The Conquest of the Air" will be delivered by Lieut. C. P. Kane, commanding Ross Field, at Burdette Hall, Philharmonic Auditorium at 8 p.m. Friday. The lecture is under the auspices of the Southern California Academy of Sciences.

Good Openings In Business

—Bakeries
—Garages
—Stores
—Service Stations
—Meat Markets
—Jewelry Stores
—Restaurants
—Beauty Parlors
—Confectioneries
—Cigar Stands, etc.

Times Want Ads
MEtropolitan 0700

BOBTAILED OGRES BAN BIRDS

Black Slumber-Disturbers of Pershing Square Flee Before Manx Cats, Gift of Hotel Visitor

Consternation, inspired by prospects of early extermination, reigns among the clouds of blackbirds whose habitat is Pershing Square and whose inane chatter has been making life miserable for the guests of the Biltmore every morning.

The cause of the panic is two large Manx cats, bobtailed but ferocious, that were placed on patrol in the square early yesterday. The felines, which are Bismark brindle in color and weigh nearly fourteen pounds each, dashed madly for the nearest tree when they were liberated from their cage and begun execution at once.

BIRDS GO IN HASTE

The birds, perceiving the terrible foe, instantly ceased their deafening matutinal din and sought safety in flight. The cats leaped from tree to tree until not a single winged noise-maker remained. The pair then were replaced in their cage and stowed away in the hotel basement for future reference. A few birds returned during the day and fluttered voicelessly about the tops of the tallest trees but the majority of them stayed away.

The Manx cats were received by the hotel a few days ago from a man in London who recently was a guest at the hotel. At first the management was puzzled what to do with the two fierce-eyed animals, as no explanation accompanied the crate in which they had been shipped. In due course, however, a communication was received from the Londoner which threw light on the matter.

"While staying at your hotel recently, I was terribly annoyed by the chatter of the blackbirds in the trees across the street," said the writer.

EFFICACIOUS GIFT

"I like to sleep late, but these birds started their bedlam about 4 o'clock every morning and after that slumber was impossible. I learned that other guests had been similarly annoyed and that some had protested to the management and asked that the nuisance be abated.

"I was born on the Isle of Man, which, as you know, is the home of the Manx Cat. I recalled that there are few birds on this island because the cats keep them away. Not only is the Manx cat an expert climber, but in hunting birds he has the advantage of being bobtailed. The common cat is handicapped in catching a bird because he scares it away by lashing his tail. The Manx, having no tail to lash, is free from this disadvantage and hence is the greatest bird catcher on earth.

"It occurred to me, therefore, that a couple of Manx cats in the park probably would rid it of blackbirds and I am accordingly forwarding two of these animals. I hope you will find them efficacious. They are hardy and can be kept almost anywhere, preferably in confinement when not on duty, as their irritable disposition makes them dangerous at large."

MOTHER TO REJOIN HER LOST CHILD

Separation of Seventeen Years to End; Parent is Speeding Westward

A reunion of mother and daughter after a forced separation of seventeen years will be effected here with the arrival of Mrs. M. T. Hatton of Bessemer, Ala., to see her daughter, Mrs. Thomas H. Cox, 1007 West Sixteenth street. Press dispatches last night from Alabama said the mother is speeding west.

The mother's search was rewarded a short time ago when she learned Mrs. Cox lived here. Then came a letter, the first the daughter ever had from her mother from whom she was separated as a two-year-old child at Atlanta, Ga., in 1907. The plans for a visit followed, according to the dispatch received here.

Mrs. Cox did not know her mother intended to visit her until informed of the dispatch.

"I had a letter from her a week ago," said Mrs. Cox, "but she said nothing of a visit."

Mrs. Cox was born in Knoxville, Tenn., in 1906. Shortly afterwards her father and mother were divorced. Mrs. Cox—her name is Lois—was left in the care of her grandmother in Atlanta. For a time the mother and the daughter were together but before Lois was 2 years of age, it is said the grandmother took the child from Atlanta and left no word of her whereabouts with the mother.

Mrs. Cox said she is anxiously waiting for her mother's arrival. She is determined they will never be separated again.

TODAY'S BIBLE TEXT

HE THAT LOVETH SILVER shall not be satisfied with silver; nor he that loveth abundance with increase: this is also vanity. When goods increase, they are increased that eat them: and what good is there to the owners thereof, saving the beholding of them with their eyes?

—Ecclesiastes v:10, 11.

DREADNAUGHTS RETURN TO HARBOR AFTER VICTORIES

Pacific Line of Nine Conquerors of Canal and Atlantic Fleets Back Home at Its Base

Out of the mist they came, at daybreak yesterday, nine huge gray shapes that a few minutes later sharpened into the superdreadnaughts of the United States Battle Fleet—conquerors of the Panama Canal and the combined naval forces of the Atlantic—home again after four months of the stuff for which fighting ships are made.

Every man of the 12,000 in their seasoned crews was unutterably glad to get back—you heard it from officers and men alike. "There's Pedro, boys!" and "Hollywood tonight." They may have growled about the home port before—most sailors do growl—but they all agreed yesterday that Southern California is the best spot they have struck in the 12,000 miles that the fleet has traveled since last January.

FOUR MONTHS OF WORK

The fleet has spent the last four months in the Caribbean Sea, every day filled with hard work of intensive maneuvers. It has been based on Vieques Sound, a desert haven in the West Indies, save for a two week's visit to New York in March. The Battle Fleet was part of the 163-ship United States fleet, every unit of which was worked, drilled and maneuvered day and night, and now the dreadnaughts are back home for ten days' rest before work starts again.

The ships will be based on Los Angeles Harbor for gunnery exercises and force maneuvers until June 25, when they will break into three divisions for the annual summer cruise on Puget Sound. Some radical changes in the schedules have been made, however, it was announced yesterday by Admiral S. S. Robison, the commander-in-chief. They will return here shortly after October 1.

The battleships will operate separately as divisions on Puget Sound, Admiral Robison said, instead of as a force, while San Francisco will also see more of the Battle Fleet than ever before.

TO HONOR BRITISH

The flagship California, and the superdreadnaughts Pennsylvania, Idaho and Mississippi will go to the Bay City in early July and remain there for a fortnight while the British around-the-world squadron of battle cruisers is paying a visit.

The fleet will leave northern waters in late August, ending its shortest cruise on record, for San Francisco, where it will be based during September while conducting rehearsals outside the Golden Gate for the fall schedule of gunnery exercises off Los Angeles Harbor.

From October until late December the ships will be busy with gunery and preliminary exercises for the winter maneuvers of the combined United States Fleet, to be conducted in Southern California wafers and off the Hawaiian Coast next spring. More than 170 warcraft will be based on this port during the maneuvers.

NEW ONES COMING

Nine oil-burning dreadnaughts, the California, Maryland, New Mexico, Tennessee, Mississippi, Idaho, Pennsylvania, Arizona and Nevada, returned yesterday under the four-starred flag of Admiral Robison. The coal-burners, Texas and New York, left on the Atlantic, will be replaced in July by the new 16-inch-gun superdreadnaughts Colorado and West Virginia, both of which are receiving finishing touches at the New York Navy Yard.

Thirty-four ships of the Destroyer Squadrons, under Rear Admiral Frank F. Schofield; the submarine divisions and the tender Beaver, commanded by Capt. G. C. Day; and the United States flagship Seattle, carrying Admiral Robert E. Coontz, chief of the American naval forces afloat, put in at San Diego yesterday afternoon. The submarines will return here after May 1, while the Seattle will leave San Diego on the 25th inst. and proceed direct to the Puget Sound

(Continued on Page 2, Column 4)

PLANS FOR HUGE FLEET HERE TOLD

Mighty Battle Line at Pacific Maneuvers Next Winter Proposed

[BY A. P. NIGHT WIRE]

SAN DIEGO, April 22.—Tentative plans for mobilizing the mightiest fleet ever assembled under the American flag in Southern California waters next winter for the proposed tactical maneuvers off the Hawaiian and California coasts, were outlined today by Admiral Robert E. Coontz, commander-in-chief of the United States Fleet.

Admiral Coontz, who is the highest ranking officer afloat in the United States Navy and who directed the recent successful maneuvers of the combined Atlantic and Pacific fleets in the Caribbean, arrived in port on the administrative flagship Seattle at 12:40 p.m., today.

According to Admiral Coontz the 1925 maneuvers probably will start from Southern California waters in March and will continue for approximately a period of five months.

Included in the huge fleet that will be mobilized for these exercises will be an entire squadron of electrically-propelled superdreadnaughts, two divisions of thirty-five-knot scout cruisers and more than four-score battleships, destroyers, submarines and auxiliary craft in addition to the combined aerial forces of the Atlantic and Pacific fleets.

Admiral Coontz spoke in the highest commendation of the action of officers and men during the maneuvers just closed.

"The maneuvers were very successful," said Admiral Coontz. "We assembled a very large number of ships and we were enabled to carry out our planned schedule to the hour. There was plenty of hard work for all hands and I believe everybody enjoyed it."

Admiral Coontz will sail from San Diego for the Puget Sound Navy Yard at 3 p.m., Friday. The flagship Seattle will undergo boiler repairs and will join the battle fleet probably in August.

DIES IN WASHINGTON

Philip Riedele, Angeleno Passes Away in the East

Word was received here yesterday of the death in Washington Sunday of Philip Riedele, president of the United States Spring Company of 1124 South Los Angeles street. Mr. Riedele had been East on a business trip for about two months. He was 62 years of age.

Mr. Riedele came to Los Angeles about fifteen years ago and soon became prominent in manufacturing and banking circles. He was formerly interested in the Cambridge Spring Company and later organized the United States Spring Company and the United States Bumper Company of 1011 South Grand avenue. Mr. Riedele leaves a brother and a sister in Los Angeles and a sister in the East. He lived at 516 South Windsor Boulevard. Funeral arrangements will be announced later.

JAPANESE ENDS LIFE

S. Higashi, a Japanese, committed suicide yesterday at his room at 345 East First street, by inhaling illuminating gas, according to the police. The body was taken to the Japanese Undertaking Company. Officers Knowles and Bligh investigated.

PLEADS FOR WATER BONDS

Former Member of the Board of Public Services Asks Votes for $8,000,000 Issue

BY FRANK SIMPSON,
Former member of the Board of Public Service Commissioners.

I strongly urge support at the May 6 election for the $8,000,000 water bonds (Proposition No. 3.) They should be called "Mulholland bonds" for the people know that the proceeds of the sale of these bonds will be expended economically under direction and control of William Mulholland, builder of our Aqueduct and chief engineer of the Bureau of Waterworks and Supply.

He is the man who built our Aqueduct within the bond fund appropriated for it and within the time limit set, despite untold and unforeseen difficulties encountered in bringing the Owens River water over mountains and desert to Los Angeles. As the city has grown, Mulholland has so wisely and ably administered the water department that it has kept pace with the growth of the city.

CONFIDENCE EXPRESSED

From time to time, as the city grew, Mulholland has asked voters for additional bonds to finance additions to the system to keep pace with our needs. The people of Los Angeles have expressed, and always will express, their confidence in Mulholland by voting needed water bonds.

The people know that Mulholland is able and honest, that he tells the truth, the whole truth and nothing but the truth in his statements to the people as to the administration of their water department.

Without the Aqueduct there would not be the great Los Angeles of today—metropolis of the Pacific Coast, fastest-growing city in the United States, and one of the leading industrial cities of the nation. That growth cannot continue unless adequate water service is given.

EXTENSIONS NEEDED

That service cannot be given unless distributing lines are extended, trunk lines enlarged and additional reservoir space provided. For these purposes Mulholland will ably, economically and efficiently expend the $8,000,000 asked for at the May 6 election.

As a former member of the Public Service Commission and as a member of that commission having had the advantage of a close personal contact with this eminent engineer, knowing his sterling integrity and sound judgment in all matters pertaining to what he takes pride in as his life work, I urge every one who has the interest of Los Angeles at heart to vote "Yes" on the water bonds on May 6.

INNOVATION FOR FLEET PRACTICE

Actual Battle Condition to Be Copied This Year

Greatest Gunnery Exercise in History Planned

Shells, Torpedoes, Gas Will Combine in Display

Two new gunnery practices, revolutionary and highly spectacular in character, will be held off Los Angeles Harbor this spring by the United States Battle Fleet, it was announced yesterday by Admiral Samuel S. Robison, commander-in-chief.

In one, an experimental practice, the sixteen-inch guns of the superdreadnaught Maryland will be fired at a maximum range of 25,000 yards, or eighteen miles. The targets, invisible below the horizon, will be spotted by aircraft, flying at an altitude of more than a mile and sending range corrections to the Maryland by radio.

In the other exercises, designated as force practice, there will be more ordnance in simultaneous action and more ships engaged than in any gunnery exercises in the history of the United States Navy. Every effort is being made, it was said, to simulate actual battle conditions in which the entire fleet is engaged against the enemy.

WEAR GAS MASKS

Dreadnaughts, cruisers, submarines, destroyers, aircraft and mine sweepers will be active simultaneously. Huge turret guns, five-inch batteries and anti-aircraft guns of the battleships will be in action, while scores of destroyers and submarines at the same time are firing torpedoes at the dreadnaughts. Smoke screens will be utilized, while every man aboard the fleet will wear gas masks as poison gas is liberated.

Both practices will be held during the week of June 15 to 21. The Maryland's practice will mark the first time in history that 16-inch naval guns have been fired under extreme range, while the force practice is expected to be a real test on the ruggedness of the gunnery material and of the strength of the fleet personnel.

Until May 3, Admiral Robison announced, the fleet will be at anchor for machinery overhaul and athletics. The fortnight following will find the entire dreadnaught force busy on the San Clemente drill grounds in rehearsals for annual long range battle practice, the actual firing of which will be staged in the period from May 15 to 31.

Athletic competitions, machinery overhaul and force practice will take place during the three weeks ending June 25, when the annual summer cruise to Puget Sound begins.

GLAD TO BE HOME

The health of the fleet personnel is better and the condition of the ships themselves is finer than at any time since the Battle Fleet has been in the Pacific, Admiral Robison announced.

"We did an unbelievably lot of hard work down south this winter, to which the men responded wonderfully," he declared. "We experienced perfect weather all the way up from the Canal, so favorable in fact that fair currents and winds shoved us home to Los Angeles ahead of our own schedule.

"We have had a good time in the various ports—at the Canal, at New York and in the West Indies—but we are all mighty glad to get back home to Los Angeles."

SIXTEEN SEIZED IN RAIDS

Two Women Among Those Arrested as Suspects in Sale of Liquor and Dope

Fourteen men and two women were arrested, narcotics valued at more than $1000, a large quantity of liquor and two stills were seized in raids by officers of the narcotic and vice squads yesterday afternoon. Officers taking part were Acting Captain Littlejohn and Detective Lieutenants Seager and Moran of the narcotic squad and Capt. Plummer and Officer Phillips of the vice squad.

Fourteen men and two women were arrested, narcotics valued at more than $1000, a large quantity of liquor and two stills were seized in raids by officers of the narcotic and vice squads yesterday afternoon. Officers taking part were Acting Captain Littlejohn and Detective Lieutenants Seager and Moran of the narcotic squad and Capt. Plummer and Officer Phillips of the vice squad.

Swooping down on asserted distributing point for small dope peddlers at 934 Flood street, the officers arrested Lillian Perkins, negress, 27 years of age, E. W. Gordon, 24, negro, and eight other negro men. The first two were charged with violation of the Harrison Act; seven were charged with vagrancy, and one was charged with violation of parole on a misdemeanor charge. In addition to drugs, scales and material for putting up dope in bindles were confiscated, officers reported.

At 4845 Magnolia avenue, E. M. and Juan Trujillo, brothers, were taken and charged with possession of morphine. George Crowell, 32 years of age, asserted bindle peddler, was picked up at Tenth street and Stanford avenue and charged with violation of the Harrison Act.

Two stills were reported to have been found at 740 and 736 Avila street. At the former place John Bepermatti, 57, was arrested and at the latter Charles Varelio, 47, was taken into custody. Both are charged with violation of the Wright Act. Officer Bergman assisted in these raids.

At 240 Aliso street, Isabelle Papania was arrested on a charge of possession and sale of liquor in violation of the Wright Act.

REAL SHEIK IN DIVORCE COMPLAINT

Wife Says Husband is Arab by Birth and He Bit Her Foot

"Sheik—a lover of Oriental extraction and tempestuous manner."

Whether this definition ever finds its way into Mr. Webster's tome or not, it is probable that few would contest that it has an appropriate place therein. This being granted, everything is all set for the recognition of Aaron Levy as a sheik of irreproachable qualifications, according to Mrs. Betty Levy's suit for divorce, filed yesterday. As witness the following:

First: Levy is an Arab, his wife sets forth.

Second: He bit her on the foot, and so vigorously that she had to have medical attention, she declares.

Mrs. Levy fell victim to Levy's wiles in a little eastern oasis known as New York, where she married him several years ago, according to the complaint.

"The Scenic Line of the World." Royal Gorge Route offers Back East Excursions May 22 and after. Stopovers all points. See Yosemite, Salt Lake and finest mountain scenery. D.&R.G.W. 507 S. Spring. —[Advertisement.

SUSPECT IS NOT DUNLAP POLICE SAY

Man Nabbed at Prescott Does Not Answer Badge Bandit Description

Doubt that a suspect arrested yesterday in Prescott, Ariz., is Harry Dunlap, "Badge Bandit," for whom an international search has been conducted by the Sheriff's office here, was expressed in the latest reports from the Arizona town last night. The prisoner, who says he is James Crowe, a baker, closely resembles poster photographs of Dunlap, but does not answer to his detailed description, it is said.

The apparent exploding of another Dunlap capture was brought about by a comparison of the suspect with a detailed description of the "badge bandit" dispatched by Sheriff William Traeger yesterday to Sheriff Russner at Prescott, who made the arrest.

Points in which the suspect resembles Dunlap are said to be general similarity of facial structure and expression and the presence of four gold teeth at the right side of his upper jaw. He does not, however, have scars on his neck and head, as has Dunlap, nor are his facial angles exactly the same, it is said. The dissimilarity between the two men is especially noticeable in the full face view, reports declare.

It was believed likely last night that Sheriff Russner will release Crowe but will keep him under surveillance for a time.

Dunlap is wanted here for numerous asserted depredations against automobilists, culminating, according to officers, in the murder of a young man in Pasadena who sought to defend a woman accompanying him when the pair were held up.

Texas Sends Us Most Citizens; Iowa is Low

Texas led among the various States of the Union which furnished new residents for Southern California last year, records in the office of the internal revenue collector show. The number of income tax returns transferred during the year from other revenue districts to this district were not mostly from Iowa as might be expected. As a matter of fact, the revenue collector reports, transfers from Iowa were fewer than from several other States.

According to these figures in the revenue office, the Lone Star State was far in the lead in supplying Southern California with new residents. Other States in the order of their representation were Illinois, Washington, Colorado, New York and Iowa.

FLEET IS BACK AT HOME BASE

(Continued from First Page)

Navy Yard for a four months' overhaul period. The battleship Oklahoma, now completing overhaul at Puget Sound, will return on May 22.

DESTROYERS GIVEN WELCOME AT SAN DIEGO

[EXCLUSIVE DISPATCH]

SAN DIEGO, April 22.—The destroyer force of the battle fleet came home today after an absence of almost four months in southern waters and entered the harbor amid the tooting of whistles, booming of guns, waving of hands and cries of joy, the latter from wives, sisters, sweethearts and mothers.

The flagship Omaha, on board which was Rear-Admiral Frank Schofield of the destroyer force, poked its nose into the channel at 2 o'clock, exactly on schedule. Following in a column which extended almost to the horizon were twenty-nine destroyers, the last two or three scarcely being visible in the haze. Overhead several airplanes soared, and as the column passed through the channel and into the harbor every whistle along the bay front joined in a noisy welcome to the returning sailors.

START WELCOME

Earlier in the afternoon the armored cruiser Seattle, carrying Admiral Robert E. Coontz, commander of the United States forces at sea, came into port, having left the column of destroyers farther down the coast. A seventeen-gun salute from Fort Rosecrans batteries sounded over the waters as the Seattle entered port.

This was the signal for the official start of the city's welcome to the fleet, which will include receptions, dances and dinners for both enlisted and commissioned personnel.

The Omaha and active destroyer squadrons will sail June 25 for Puget Sound waters to remain until early September. Five months then will elapse before the warships leave for the scheduled winter maneuvers off the California and Hawaiian coasts.

NOW HEADQUARTERS

The arrival of the Seattle gives San Diego the unusual distinction of being the temporary main operating base or administrative headquarters of every vessel in the American Navy now in active commission. It is here that Admiral Coontz and his staff will outline the plans for the coming winter maneuvers of the combined Atlantic and Pacific fleets. The commander-in-chief of the United States fleet will sail from San Diego on the flagship Seattle, probably Saturday, but will return here this fall to await the mobilization of the 165 warships that, according to present plans of the Navy Department, will participate in the 1925 maneuvers.

The submarine tender Beaver and ten undersea vessels are expected to reach port tomorrow.

LONG BEACH GIVES WELCOME TO NAVY MEN

By a "Times" Staff Correspondent

LONG BEACH, April 22.—A formal and official welcome to the Pacific Battle Fleet which arrived at its home base in Los Angeles Harbor today was given Admiral S. S. Robinson and his staff by Mayor Buffum and the City Council this afternoon. The welcome was embodied in a resolution adopted by the Council and was as follows:

Whereas, we have been signally honored this day by the arrival in our harbor of the Pacific division of the United States Battle Fleet under the command of Admiral Samuel S. Robinson, and whereas, the citizens of Long Beach feel deep pride in the traditions and achievements of the American Navy since its inception, and as loyal citizens of the United States are grateful for the opportunity of welcoming the personnel of this great fleet to our midst.

Therefore, be it resolved that the City Council of Long Beach does convey to Admiral Robinson and the personnel of the Pacific Fleet greetings from our citizenry and that we extend to the men of the fleet a sincere welcome to our community.

TOT DROWNS IN TUB FOR SHRUBBERY

Two-Year-Old Japanese Girl in Unusual Death While Playing

Faguri Horuichi, 2-year-old Japanese girl, was drowned yesterday in a shrubbery-tub containing a small amount of water when she fell into the jar while playing with a group of children who were unable to extricate her in time to save her life. The girl's head caught on a projection in the jar under the water, it is believed.

Dr. S. R. Broadbent, of the Hollywood Community Hospital, was called to the scene of the accident at 6652 DeLongpre avenue, but the child was dead when he arrived. The body was removed to the undertaking parlors of Gates, Crane & Earl on Highland avenue.

Children who were playing with the little girl said that she had been paddling her feet in the water of the jar for some time when she suddenly slipped and fell. A report of the accident was made to the Hollywood police by Dr. Broadbent.

TO PURCHASE FLAGS

In line with their campaign to "have a flag in every Hollywood home," the Hollywood Chamber of Commerce will purchase 1000 American flags which will be sold at various depots throughout the city at cost price, it was announced yesterday. It is the aim of the chamber officials to have a flag displayed in front of every Hollywood home on Memorial Day.

CHIEF VOLLMER TO SPEAK

Chief of Police August Vollmer will be the chief speaker at the Hollywood Lions Club luncheon today noon in the Hollywood Athletic Club building. The Chief will speak on "What to Do When You are Tagged." Plans for the annual Lions-Kiwanis baseball game also will be discussed at today's meeting.

PANIC CAUSED BY MADMAN

Lunatic Runs Amuck in Spring-Street Building and is Subdued only After Desperate Fight

A temporarily insane man, who later gave his name as Gottlieb Schuman, yesterday afternoon wrecked havoc in the brokerage offices of J. W. Miller on the fourth floor of a building at 614 South Spring street, and held more than a score of men at bay for about a quarter of an hour.

The temporarily destructive maniac entered the offices quietly and took a seat. He waited a few minutes and then approached a clerk with some oil stock which he offered for sale. The clerk informed him that the stock had depreciated in value to $4, and that was all he could pay for it.

Schurman, visibly excited, declared that he had given $100 for the stock and demanded that he be paid the price. The reiterated refusal of the clerk to pay more than $4 seemed to throw him into a frenzy.

He suddenly swung about and began upturning desks and furniture. Several of the large number of customers in the place attempted to interfere, but Schurman, shouting imprecations and threats and swinging a chair leg over his head, drove them off. He proceeded to wreck everything in the office.

The commotion and the screams of several women employees in the office attracted Mounted Officer Crumel. Detectives Knowles and Blight also responded.

They found the crazed man in sole possession of the field, with a crowd of several hundred men and women on the stairs and in the corridors looking on. The officers, after a desperate struggle, succeeded in overpowering Schurman. They bound him and removed him to the psychopathic ward of the General Hospital.

En route to the hospital, the officers said, Schurman quieted down and seemed to regain his normal senses. He told them, they said, that he was subject to spasmodical insanity and that he had been confined in asylums in England and Holland.

TOT ESSAYS BRINY DEEP ON WARSHIP

Youngest Seadog Stirs Up Navy Heads But Goes on Cruise With Dad

(Illustration on Picture Page)

Warren Hottenstein, Jr., who is 5 years of age and the son of the chief wardrobe steward of the U. S. S. California, probably stirred up more fuss in the Navy Department recently than any man six times his age.

Warren clambered aboard the California when the Battle Fleet was visiting New York six weeks ago, stowed away below decks and refused to get ashore for Admiral Robison, Secretary Denby or anyone else with rank or no rank when the first lieutenant found him hiding in the bakery under a pile of bread pans.

He was coming to California with his Dad and was certain that he wasn't going to stay behind.

Admiral Samuel S. Robison, commander-in-chief of the Battle Fleet, finally heard of the tot with the true salty instincts and through him permission was secured from the Secretary of the Navy for Warren to make the cruise with Dad.

He went through the tough going of the maneuvers in the Caribbean Sea like a real seadog and has yet to be seasick. Warren has picked up a lot of the seagoing lingo, his shipmates say, and knows everything on the ship from a gadget to the main truck.

Sent Her Stove When She Asked Him for Money

She asked for money, and her husband sent her a gas stove, freight, cartage and crating collect, to Joliet, Ill., Mrs. Anna M. Keeling testified before Judge Ira Thompson during a hearing yesterday which resulted in the award of a divorce from John L. Keeling.

When the Keelings came to Los Angeles several years ago, Mrs. Keeling bought the gas stove in question out of her own funds, she said. Later she left Keeling, went back to their old home in Joliet, and wrote him asking that he remit to her the money she had invested in the stove, she asserted.

His reply, she testified, was a bill of lading for the stove, "all charges follow."

"And then he turned right around and brought another stove just like it," she testified.

Man Says Wife Left Home, and She Tells Why

Both Grafton W. Gardner and his mother testified before Judge Thompson yesterday that Mabel E. Gardner packed up and left without giving reason and that she would not come back.

At this point Mrs. Gardner, who was not contesting the suit, rose and said she'd like to put in a word.

"I left him because he choked and beat me," she testified.

Gardner, recalled, denied this and Judge Thompson put the case over a week so that other witnesses could clear up the point.

NEW POWER STATION FOR PACIFIC ELECTRIC

The increased volume of freight and passenger traffic to the harbor and other points to the south and southeast has made necessary the construction of another automatic power station near Twenty-fifth street and Long Beach avenue, it was announced yesterday by Pacific Electric officials. The new station will cost approximately $104,000. Construction work will begin soon. The new station will bring the total of Pacific Electric power transforming stations in Southern California to fifty-three.

JURY MAY OPEN OCCULT HEARING

(Continued from First Page)

avenue to discuss the matter. Miss Pelon, according to Mr. Keyes, gave it as her opinion that Mr. Beaver swallowed poison in his room in a downtown hotel because he was unable to give up De Bit's teachings and was unable to get her to accept them.

As well as Dr. Kritzer, a number of men and women who have been members of the School of Sacred Science will be called to the District Attorney's office today for questioning. From them Mr. Keyes will attempt to learn the inner secrets of the cult and the teachings of De Bit and his wife.

After the Beaver suicide and the suit brought against Ralph De Bit for the recovery of the Adams fortune, it was learned here that De Bit was involved in a scandal when he was head of what he called the Christian Yogi College at Beaux Arts, a village near Seattle. With Mrs. Rudolph Gerber, the wife of a San Francisco physician, he was arrested and prosecuted on a statutory charge in Seattle. They were acquitted and, after Mrs. Gerber had been divorced by her husband, were married. The couple then left Seattle and were divorced some time later in this city. A little more than a year ago De Bit married again.

Mrs. Emma Adams, one of the main figures behind the present investigation, is a widow with three children. According to her relatives she first became involved with De Bit a number of months ago and a short time later deeded and gave to him money and property to the extent of $27,000. When suit was filed by Mrs. Kinney, Mrs. Adams, according to the complaint, was penniless.

Theodore Beaver, whose suicide was the direct cause of the present investigation, was a wealthy manufacturer, 48 years of age, with extensive business interests here and in Canada, as well as in the East. He had intended to marry Miss Pelon some time during the present year, according to her statements.

INFANTRY UNIT SEEN IN REVIEW

Affair Special Event in Honor of Presence of Adjutant-General

The One Hundred and Sixtieth Infantry of the California National Guard, composed of 1200 men and fifty-six officers under the command of Col. Walter P. Story, passed in review before Adjt.-Gen. Robert E. Mittelsteadt at the Armory in Exposition Park last night.

Although one of the regular drill nights of the organization, it became a special event with the arrival of the adjutant-general and the presence of delegations from the Lions Club and from Polytechnic and Jefferson High schools.

Headed by the regimental band and color bearers, the companies presented an impressive sight as they paraded around the drill ground. The adjutant-general complimented Col. Story on the military bearing of the men and their quick response to formation commands.

Following the review, the companies lined up on one side of the parade ground and while soldiers and civilians stood at attention, the band played "The Star Spangled Banner." A crowd of several hundred witnessed the drill, among them many women.

Trucks Operate Without Permit, Drivers Assert

The State Railroad Commission in connection with a hearing on the applications of six truck service companies for certificates to operate between Los Angeles and San Pedro called in fourteen other trucking companies yesterday to determine if they have been unlawfully operating over the route without permit.

According to the commission, complaints have been filed to the effect that many unlicensed trucks are unlawfully competing with those that hold certificates for the harbor trade.

Several operators who appeared yesterday testified they did not hold certificates. Commissioner Shore advised them that it was unlawful to operate between the city and the harbor without a certificate.

The commission also heard the applications of the Service Motor Company, Scandia Trucking and Transport Company, D. H. Shiffman, Wade Shipping Company, Pacific Transfer Company, Frank H. White, and the Diamond Transport and Storage Company for certificates of auto freight service to and from the harbor. The matter was taken under advisement.

WARDE AT CUMNOCK

Frederick Warde will deliver an address on "Great Shakespearean Actors" at the Cumnock School of Expression at 11 a.m. today.

I. MAGNIN & CO

SHOPS
In Hollywood 6360 Hollywood Boulevard
In Los Angeles The Ambassador Hotel
In Pasadena The Maryland Hotel

Crepe de Chine Sports Frocks

Frocks that are chosen by discriminating women for their exclusiveness and beauty. Heavy crepe de chine in approved lines in prints or glorious solid colors.

$35.00, $49.50 to $98.50

Acute Gas Pains

Los Angeles people who have suffered from acute gas pains after eating praise Mountain Valley Water for relief obtained. Come in and see letters from many who have been benefited by drinking this famous water from Hot Springs, Ark. Try a case.

MOUNTAIN VALLEY WATER CO.
425 West 18th St., Los Angeles
Phone ATlantic 3671 We Deliver

Southern California Music Company

PIANO SALE NOW

BROADWAY AT 8TH
BROADWAY NEAR 3RD

Dirt Farmers Look at This

$100 to $250 AN ACRE

Southern California farm land at these prices is scarce. This is your opportunity to get 10 acres or more of rich, fertile land at farm land prices. The Santa Ynez Valley offers you many advantages and you should investigate it at once.

Fruit, Grain, Alfalfa

The greatly diversified crops that grow in the Santa Inez Valley make farming here most attractive and profitable and the living conditions are ideal. Schools, churches, stores, banks and many other advantages are at your command.

Peaches, pears, prunes, figs, walnuts, apples, sugar beets, grain and alfalfa produce bumper crops.

You should arrange to visit the Valley Beautiful at once. Call at our office or phone us and make an appointment to go out or mail the coupon and circular will be sent you.

Large Ranches

We have listed some very desirable stock ranches, varying in size from 2000 to 25,000 acres, at $25 to $75 per acre. Alfalfa for feeding

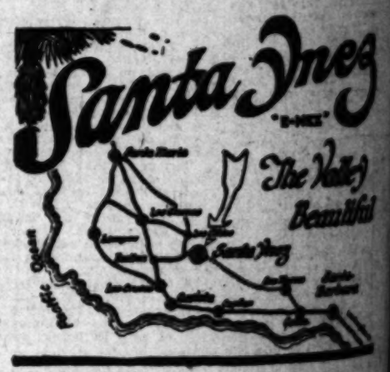

Burrows & Moran
1010 Detwiler Bldg. VAndike 0072
Los Angeles, Cal.

Tract Office: Ground Floor, College Hotel, Santa Ynez. 23 Locust Avenue, Long Beach, Cal.

Messrs. Burrows & Moran, 1010 Detwiler Building, Los Angeles, Cal.

Gentlemen: I am interested in "The Valley Beautiful" and would like full particulars.

Name .....
Street .....
City ..... Phone .....

THE superior lead that has made the Mongol such a fine writing and long lasting pencil is exclusive with the Mongol Pencil—

The Nation's Standard

A. W. Faber
The Oldest Pencil Factory in America
NEW YORK

WEDNESDAY MO

Bu

"One o'Cl

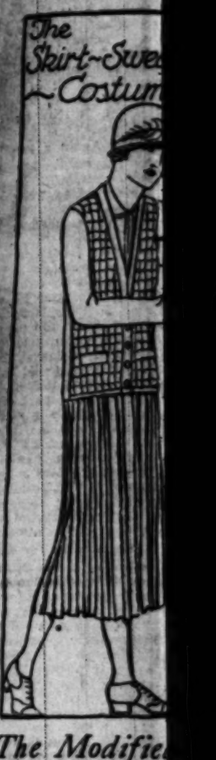

The Modifie Vest and Groups of Plaits—

From the Sectio where smart two-piec costumes are delightfull ly assembled by choos ing skillfully the sweat er and skirt.

The sleeveless sweater —a modification of the vest that the tailored mode sanctioned.

Used with a roshanara skirt — with interesting groups of plaits.

The Sweater—$5.95.
The Skirt—$12.75.
The Costume—$18.70.

—The New Costume Section of Blouses, Skirts and Sweaters, Bullock's Fourth Floor.

Pique for Smart Vests, $2.50 yard

French dotted pique—new! For fashioning those trig white vests for smart spring suits. 40 inches wide.

Tan Pique, 36 inches wide, $1.50

What is the Folly Girl Basque?

Bullock's answers this question in a unique manner with a demonstration conducted in the Bullock Corset Section every day this week.

Come to Bullock's today and learn its special Merits.

A single garment that unites the functions of corset and brassiere in a new and improved manner.

Judging by the great number of Folly Girl Basques that has already been sold this week, women of Los Angeles and Southern California appreciate the advantages of the Dorothy Bickum garment. Prices $3.50 to $12.

Dorothy Bickum Brassieres —$1.50 to $4.

—Corset Section, Bullock's Fourth Floor.

thern
fornia
usic
pany
O SALE
ow—
DWAY AT 8TH
DWAY NEAR 3RD

ners
This
250 AN ACRE
rnia farm land at these
his is your opportunity to
re of rich, fertile land at
The Santa Ynez Valley
dvantages and you should
ce.

rain, Alfalfa
ersified crops that grow in
y make farming here most
ble and the living conditions
churches, stores, banks and
es are at your command.
prunes, figs, walnuts, apples,
nd alfalfa produce bumper

nge to visit the Valley Beau-
t our office or phone us and
t to go out or mail the cou-
l be sent you.

Ranches
some very desirable stock
size from 2000 to 25,000
per acre. Alfalfa for feeding.

ta Ynez
"E-NEE"
The Valley Beautiful

ws & Moran
VAndike 0072
Angeles, Cal.
23 Locust Avenue
Long Beach, Cal.
ed in "The Valley Beautiful" and want
Phone Times

that has
ch a fine
pencil is
Pencil-
dard

Bullock's
Broadway—Hill and—Seventh
"One o'Clock Saturdays"

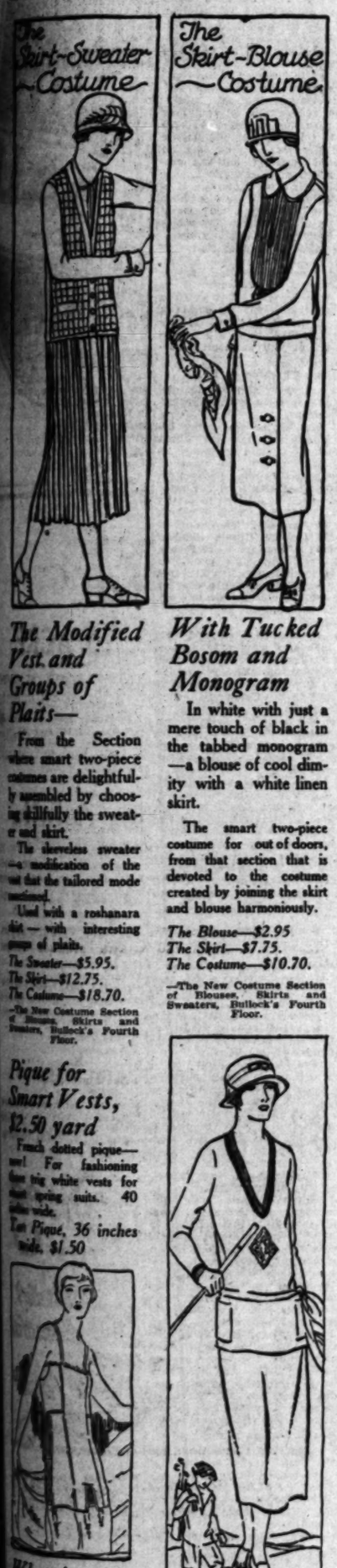

The Modified Vest and Groups of Plaits—

From the Section where smart two-piece costumes are delightfully assembled by choosing skillfully the sweater and skirt.

The sleeveless sweater—a modification of the vest that the tailored mode mentioned.

Used with a roshanara skirt—with interesting groups of plaits.

The Sweater—$5.95.
The Skirt—$12.75.
The Costume—$18.70.

—The New Costume Section of Blouses, Skirts and Sweaters, Bullock's Fourth Floor.

With Tucked Bosom and Monogram

In white with just a mere touch of black in the tabbed monogram—a blouse of cool dimity with a white linen skirt.

The smart two-piece costume for out of doors, from that section that is devoted to the costume created by joining the skirt and blouse harmoniously.

The Blouse—$2.95
The Skirt—$7.75.
The Costume—$10.70.

—The New Costume Section of Blouses, Skirts and Sweaters, Bullock's Fourth Floor.

Pique for Smart Vests, $2.50 yard

French dotted pique—new! For fashioning these big white vests for smart spring suits. 40 inches wide.

Fine Pique, 36 inches wide, $1.50

What is the Folly Girl Basque?

Bullock's answers this question in a unique manner with a demonstration conducted in the Bullock Coast Section every day this week.

Come to Bullock's today and learn its special Merits.

A single garment that does the functions of corset and brassiere in a new and improved manner.

Adopted by the great army of Folly Girl wearers that has already come this week, women of Los Angeles and Southern California appreciate the advantages of the Bullock garment.

$3.50 to $12.

Bullock Brassieres $2.50 to $4.

—Section, Bullock's Fourth Floor.

Bullock's Sportswear Store

A white chiffon alpaca sweater—monogrammed in scarlet—edged in black and white—

$12.50

VOLLMER HAS NEW PROGRAM

Gives Recommendations for Improving Force

Eight Suggestions Include Mentality Tests

Police Course in Schools is Urged by Chief

Arguing from the premise that the police departments of all the major cities of America are "incapable of performing in any satisfactory manner the duties assigned to them," Chief Vollmer addressed to the Police Commission yesterday a list of eight recommendations for more efficient conduct of the Los Angeles force. They follow:

"(1.) That higher standards of educational, mental, moral and physical requirements be established.

"(2.) Recruits should be placed under the observation of a medico-psychologist during their training period.

"(3.) No policeman should be given police authority until he has proved by his conduct and knowledge that he is fitted to discharge the duties of the office.

"(4.) The universities should be petitioned to provide preparatory and promotional courses for policemen.

NEED CRIMINOLOGIST

"(5.) The creation of a division of construction and maintenance, placing in charge therefor a competent engineer.

"(6.) Creation of a crime-prevention division and appointment of a trained criminologist to conduct the activities of the division.

"(7.) Establishment of a merit system in the department.

"(8.) Police ratings of candidates for promotion to be credited on the basis of 50 per cent in civil service examinations, ratings to be subject to review by examination boards."

The commission deferred consideration of the report for one week.

Chief Vollmer's purpose, as defined in the opening paragraph of his report, "is to point out the deficiencies of the present plan of recruiting and organization and to offer such suggestions as will ultimately operate to materially strengthen the force." Despite the importance, intricacy, and difficulty of the police problem in all large cities, he says, "No scientific study has been made of the subject by officials or academicians. Consequently police departments have lagged considerably in the progressive march of civilization." Elsewhere in the report, he calls them "archaic."

MANY UNFIT HIRED

"Desperate criminals," he continues, "roam throughout the nation, without fear of apprehension; offenders are not convicted; vice is rampant; and defective traffic control causes tremendous loss of life and retards industrial growth of communities. Police executives realize this deplorable state of affairs and know that any effort to remedy existing evils will fail unless higher ideals and better methods are initiated by them.

"As a first step in any plan to ameliorate present conditions we should aid to keep out, rather than weed out, of the service undesirable persons, because preventive measures are vastly cheaper and far more effective than the installation of complicated machinery to correct personal defects.

"Besides, an unfit policeman weakens the moral fiber of his associates and destroys public confidence in the department. The organization suffers and society pays the bill when policemen are dishonest, brutal, stupid, physically or temperamentally unsuited.

"In fact, arbitrariness and unnecessary exercise of police powers, harshness and cruelty produce crime, anarchy and kindred social and political ills. Our records show that even mentally unstable men have been appointed policemen and their instability not recognized by commanding officers until they killed some innocent person or committed a heinous offense.

POLICE COURSE ASKED

"Mental tests would aid in eliminating the mentally incompetent, classify applicants according to their mental capacity and assist us in picking out of the group desirable persons for responsible positions. Obviously, no mental measuring method is necessarily perfect. Nevertheless, the results obtained in the Army and in educational and industrial institutions justifies the use of mental tests to determine whether or not applicants are mentally endowed to adequately and intelligently discharge their duties.

"Education is another factor that should be seriously considered in selecting policemen. A man's training for police service usually begins after he has been appointed. This is wrong and should be corrected. Universities may be induced to offer preparatory courses for police service and qualify men for positions in the department. The average policeman becomes educated by that great teacher, experience, valuable time has been wasted and considerable damage done to the community."

Statistics appended to the report show that in 1923, out of 294 men whose connection with the service was severed for any cause, 115 were dismissed or quit under pressure, and that the aggregate cost to the city of these "service terminations" was $183,260, of which Vollmer believes at least $100,000 might have been saved by proper entrance requirements.

Forty service terminations in 1924 are estimated to have cost the city $19,160.

ENGINEERS TO HEAR LATEST ON MOTORS

H. C. Hill and E. D. Harrington of the General Electric Company will discuss the "Latest Development in Industrial Motor Application" before the American Institute of Electrical Engineers, Los Angeles section, next Monday evening at Ramona Hall, 349 South Hill street. Mr Hill will speak of the general application of the electric motor in industrial work and Mr. Harrington will take up the subject of electric motors in elevator installations. The lectures will be illustrated by lantern slides.

Bullock's
Broadway—Hill and—Seventh
"One o'Clock Saturdays"

Laces—"En Vogue"

Carrickmacross Applique Lace on the Bride's Handkerchiefs—the bit of the wedding that may become a priceless heirloom! A dainty center of linen is deeply surrounded with this interestingly patterned Carrickmacross Applique, $8, $9 and $10 each. From the Women's Handkerchief Section, Bullock's First Floor.

White Chantilly Lace forms a fan on an ivory frame—an important accessory to evening costumes in this revival of lace. In all white or in all black. A sheer background blends with the lace and supports glistening spangles. $12.00. From the Fan Section, Bullock's First Floor.

Even one's dainty satin lingerie shows the influence of the vogue for lace—a new elaboration for underthings—Venise and Carrickmacross laces add a note of luxury, of dainty lavishness to Night Gowns and Chemise—$16.50 to $27.50 — types in Bullock's Lingerie Section, Fourth Floor.

Ostrich and Lace!

In all Paris openings—the lace frock, the lace cape!

Laces dyed dove gray, powder blue, tortoise shell or old ivory! Alencon, Margot and Chantilly laces! Embroidered nets and "patchwork" combinations of lovely laces.

Statuesque frocks of lace that are completed by matching scarfs. Fluttery dance frocks of lace and chiffon, lace and Georgette.

A dramatic contrast to the daytime and sports occasions "boyish" frock—these lazy, graceful floating frocks of diaphanous laces.

The Fashion Sections—BULLOCK'S—third floor

~Venice

Venise lace, which began to appear in the Sixteenth Century, is the inspiration for fine laces to adorn frocks in the Twentieth Century.

Bullock's Trimming Section is featuring many modern versions of this same lace—real and copies—bandings and edgings which add importance to satin and chiffon frocks when they appear as yokes, collars and cuffs, 1 to 12 inches wide, $1.25 to $24.00 a yard.

Allover Venise Lace, 18 to 27 inches wide, $3.50 to $27.50 a yard.

Other Fashion Right Laces!

Alencon Lace, 3 to 12 inches wide, $3.00 to $6.00 yard.

Margot Lace, bandings and edgings, and allovers, 6 to 36 inches wide, $1.75 to $5.50 yard.

Black and White Margot Lace Flouncing takes that striking spring combination into the evening wardrobe. A black background with white design.

This effective flouncing 36 inches wide, is $4.50 yard; 8-inch banding to match is $1.95 yard.

—"Bullock's for Laces"—Second Floor.

~Chantilly~

Accurate copies of laces which first appeared in Chantilly about the middle of the eighteenth century. Lace which is characterized by fine grounds and elegance of floral festoon.

Real hand-made Chantilly is now supplanted by machine made lace patterned after the old-world Chantilly.

This is the lace which so deftly trims afternoon and evening gowns — for flounces, jabots, draperies for pointed insertions in the skirts.

Chantilly Sets—bandings and edgings in a wondrous array at Bullock's. 3 inches to 36 inches wide. In cream, ecru, wood brown and white—$1.00 to $10 a yard.

Black Chantilly Lace for lovely evening gowns usually chooses light colored, especially pink, slips for interest and smart contrast.

Black Chantilly in bandings, edgings and allovers, ½ to 40 in. wide, 12½c to $12.50 a yard.

—"Bullocks for Laces"—Second Floor.

Lace and the Directoire Hat-

Lace interpreting so adequately the spirit of the directoire period—a new fashion revival.

Lace that expresses the delicacy, the airiness, the grace—the quaint charm that one associates with high-crown hats—with soft swirling scarfs.

Distinctive types of the newer lace hats—in black, in burning sand, in cream—at Bullock's—$22.50 to $52.50.

—Millinery Fashion Section, Bullock's Third Floor.

What distinction, what rich elegance does margot impart to exquisite tea-time gowns! Cream margot lace blended with soft old rose or dainty pastel tints in fluttering chiffon. In the Negligee Section, Bullock's Fourth Floor, at $35 to $79.50.

Two features which play important roles in the spring mode are Neckwear and Lace! Lace Neckwear forms a bond between frocks and suits for all daytime occasions. Jabots, frills, guimpes are all or partially made of the fashionable laces of the season. $10.00 to $16.00. —From the Neckwear Section, Bullock's First Floor.

The Lace Scarf in Spanish Lace is as necessary to the Chiffon Dance frock—as the tailored scarf is to the ubiquitous suit of spring—Copied from an old Spanish design—pattern is outlined with a thread which makes the design an outstanding feature. White or black. $12.00 to $20.00—From the Scarf Section, Bullock's First Floor.

PUBLISHERS:
THE TIMES-MIRROR COMPANY
OFFICERS:
HARRY CHANDLER, Pres. and Gen. Mgr.
MARIAN OTIS CHANDLER, Vice-Pres. and Secy.
F. X. PFAFFINGER, Treasurer.
HARRY E. ANDREWS, Assistant General Manager and Managing Editor.
Harry Chandler, Marian Otis Chandler, F. X. Pfaffinger, Mabel Otis Booth, Harry E. Andrews, Directors.

Los Angeles Times
EVERY MORNING IN THE YEAR
DAILY FOUNDED DEC. 4, 1881—43RD YEAR

Average Circulation for every day of March, 1924.....147,063
Average Circulation for Sunday only, March, 1924.....201,042

OFFICES:
New Times Building, First and Broadway.
Branch Office No. 1, 621 South Spring Street.
Washington Bureau, 501 Hibbs Building.
Chicago Office, 360 North Michigan Avenue.
New York Office, 286 Fifth Avenue.
San Francisco Office, 742 Market Street.
Paris Office, 120 Rue Saint Honore.

In addition to the above offices, The Times is on file and may be found by European travelers at the following places:
49 Rue St. Honore, Paris.
120 Pall Mall, S. W. 1, London.
Hotel Excelsior, Rome.

LOS ANGELES (Loce Ahng-hayl-ais)

MEMBER OF THE ASSOCIATED PRESS

The Associated Press is exclusively entitled to the use for republication of all news credited to it or not otherwise credited in this paper and also the local news published herein.

The Times aims at all times to be accurate in every published statement of fact. Readers who discover any important inaccuracy of statement will confer a favor by calling attention of the Editorial Department to the error.

SORROWS OF GREATNESS

It isn't often that the heir of a big gun is a big gun himself. More frequently he is merely a son of a gun.

COMMON CARRIERS

The mail man distributes over 12,000,000,000 letters a year. No wonder he looks tired when the whistle blows.

WONDERFUL WORDS

The geniuses who devise the names for the various soft drinks that tease the palate are having a hot race with the wizards who name the Pullman cars.

STILL KEPT WAITING

It has been noted by quite a number of impatient and fretful men that it seems to take the girls just about as long now to get ready to go out to a party as it did before they bobbed it.

ALASKA PICTURES

The Alaska people are crazy over moving pictures, but are not particularly impressed with the snow scenes from the Alaska films made in Southern California. They get all the winter stuff they need anyhow, and prefer to look at our bathing girls and the desert activities.

THE SPENDERS

Americans are spending nearly $3,000,000,000 a year for luxuries—and this does not include the millions stealthily passed to the bootlegger. We are the world's most affluent spenders and it is a fine thing that we have the stuff to do it with.

THE REFORMERS

The Women's Christian Temperance Union now asks that tobacco be outlawed as a dangerous, habit-forming narcotic. Some ladies are never happy unless they are making some man miserable. The majority of medical testimony is that tobacco is not a dangerous, habit-forming drug.

ON THE SPOT

If elected President William Gibbs McAdoo promises to once more place American agriculture on its feet. Agriculture has a corn on one foot and a cotton bandage on the other, but is still doing fairly well. It would be a fine thing if an Executive could make agriculture prosperous by having his picture taken in overalls.

SOURCE OF POWER

A great engineer says that the Pacific Coast will probably lead the world in the development of hydroelectric power and he contends that our pet ocean will be carrying three-quarters of the world's trade. He says that Los Angeles will be the second city on the continent and may even surpass New York within the ken of folk now living.

UP IN THE AIR

Uncle Sam's 'round-the-world flyers are seeking to determine air currents and air conditions in the Arctic regions as well as compile information leading to the mapping of the air for commercial transportation in the future. The planes may be later followed by dirigibles. If these assertions are true the aerial argonauts will serve a potent purpose.

ON BECOMING BALD

The editor of a beauty magazine says that girls of the present generation will be bald before they reach maturity. Shearing their locks will be responsible for this tragedy, but the expert is having a hard time in carrying conviction to the flapper breast. It isn't the hair-cuts that make men go bald. Why should it affect a woman's supply? The rape of the lock bears no menace to the modern maid.

PRISON LABOR

A joint Congressional committee has agreed that offenders confined in Federal prisons should have fit employment within the walls which will enable them to earn money on the side for the support of dependents or the payment of their fines. If all prisoners can be employed in gainful pursuits it would be better for the morale of the institution and simplify the problems of administration. Incidentally the imprisoned Wobblies might earn enough to form an alliance with the capitalist class.

FEMININE DIPLOMATS

The men folks with their tools of war seem to have made something of a botch of Germany and now the women are proposing to have a larger share in the administration of the government. The admission of Dr. Marie Monks to the bar gave encouragement to many other German women in fields of professional and political effort. During the last term there were nearly 10,000 young women as students in the universities, which means an increase of several hundred per cent since the war. The German feminists are now demanding that women be given equal opportunities with men in the diplomatic service. Diplomacy has always been associated with secrecy, but Frau Doris Wittner places her hand on her little heart and swears that a lady diplomat can hold her tongue as capably as a man. At the same time it is asserted that secret or gum-shoe diplomacy is going out of fashion. If Germany will send an Ambassadress to Washington very few questions will be asked.

ONLY "GOOD REBELS" NOW

The revolutionary epoch in Mexico is rapidly drawing to a close, and for a very substantial reason: the lack of revolutionists. The men who for a period of fourteen years kept the southern republic in a constant agitation, who turned fertile valleys back to the desert, who consumed with fire what a generation of industry had builded—these wild, self-seeking government wreckers are now scattered or dead.

Dispatches from Mexico City tell how the last of these leaders of revolt were wiped out in a sanguinary battle last week in the State of Hidalgo. Cavagos, one of the most intrepid of the rebels, was surrounded by the forces of Gen. Zertouche. He and his staff fought to the death and the last of them has been accounted for.

It was a day of blood. Quarter was neither asked nor offered. Two armies engaged at dawn and at night but one remained. President Obregon, once himself a revolutionist, knows how revolts can be permanently suppressed. His action recalls the somber warning of President Wilson when the Reds were inciting revolt in this country in 1919: "Those who seek to destroy the American government through violent means shall themselves be destroyed."

For a period of ten years in Mexico every revolt had been successful. It became an axiom among the Mexicans that the revolution always wins. It was the unbroken series of successes with which so many revolts had been crowned that caused many to hesitate to come to the support of the government when the last revolt was set in operation. They were well satisfied with the orderly course of affairs under the Obregon regime; but to support the government meant to subject themselves to reprisals later from the successful rebels, become in turn the government.

President Obregon knew from experience that to temporize was fatal. There could be no compromise, the rebels must be crushed, the revolt must be stamped out in every State or the government would eventually fall. A government that compromises with revolution signs its own death warrant.

Blood calls for blood in countries inhabited by the descendants of the Latin races. Obregon steadily refused to sign a truce with the rebels. The penalty of treason is death. But Obregon knew how to distinguish between the leaders of the revolt and the deluded followers who joined them without understanding what it was all about. For the chiefs there was no mercy; but the rank and file were permitted to return to their abandoned ranches and their burned villages. They had learned that revolutions do not always win, that revolutionists are strong only when the government is weak. And every faction in Mexico now knows that to join a revolt against the Obregon government is a serious business.

It was upon Cavagos that the "mantle of Villa" had fallen. He was the most daring of all the revolutionists and for a season his fortune was almost miraculous. But fate deserted him on the bloody field of Pozuelos. He will never lead another revolt; and the "mantle of Villa," taken from his lifeless form, now hangs in the wardrobe of President Obregon.

Peace at a heavy price, to be sure, but it is peace. None now remains to challenge the authority of the Federal government. The Mexican people are turning from war to agriculture and industry. They are building again what a decade of violence destroyed. Life and property are again safe south of the Rio Grande. As long as Villa and the other revolutionary chiefs lived there was always the menace of a new revolution. With the passing of those chiefs the menace is conjured away. Mexico has passed through its cycle of violence and now enters one of production. While not a happy ending perhaps of a reign of terror, it is the end; and it is the fact that counts. All revolutions are good when they are dead. The last revolt is smothered in its own blood, and Mexico is at peace.

FIRE BOAT URGENTLY NEEDED

The people of Los Angeles who have voted millions of dollars in bonds for docks, wharves, terminals, dredging and other improvements at Los Angeles Harbor are asked at the May 6 election to insure their great port properties against destruction from fire by voting $400,000 for a modern, adequate fire boat. The value of the city and privately owned water-front properties, including industrial plants, is conservatively estimated at $100,000,000. And yet in a few hours' time this great investment can be wiped out of existence by fire.

All of the great harbors of the world are protected by adequate fire boats except Los Angeles Harbor. Like everything else in Los Angeles, the harbor expanded so quickly that the matter of providing fire protection in keeping with the increase of other facilities at the port was neglected by the people.

The prosperity of every person in Los Angeles is to a great degree dependent upon the continued success of our harbor, into which come great steamships loaded with the goods of the world and from which depart steamers filled with the products of our Southland. Wipe out our harbor and the city will lose the benefits of the low-cost water haul for goods arriving from the Atlantic Coast and for those being shipped to be sold in competition with manufacturers and producers at the door of the markets where the effects of Los Angeles competition are now being felt.

It was a pity that the City Council saw fit to listen to the wails of the Power Bureau who cried aloud that all other bond issues should be subordinated to the $21,000,000 power bonds, which were needed to rescue the perishing political power department from the heavy hand of the Sheriff. And the Council lopped $2,600,000 from Fire Chief Scott's program calling for five additional fire houses in the harbor district and engine companies in various other outlying sections of the city and all that remained was the $400,000 fire-boat bond issue.

As a result of this action by the Council the voters' duty to vote for the fire bonds is made most imperative. The Council ignored Chief Scott's request for bond money to build five additional fire houses in the harbor district. Until these houses are built and equipped the fire apparatus from the central part of the city must make the long journey over the road to the harbor upon the slightest indication that there is danger of a serious fire at the port. The elimination of the harbor fire houses from the bond issues throws a great responsibility upon the voters to carry the fire-boat bonds on May 6, for the boat must do yeoman service for the protection of the harbor until the additional engine houses are constructed.

The Long, Long Trail

[Protected by George Matthew Adams]

SHAKESPEARE THE IMMORTAL

With the exception of Christmas Day no natal date has meant so much to so many people over so long a period of time as April 23, 1564, the day on which William Shakespeare was born.

Had Shakespeare been a poet—and nothing else—he would have won a seat in the Hall of Fame with the immortals, David, Homer, Dante, Goethe and the rest.

Had Shakespeare been a playwright—and nothing else—he would have ranked with Aeschylus, Moliere, Ibsen or the most skilled plot weaver as a master of technic and a judge of dramatic values.

Had Shakespeare been a philosopher, prophet and teacher—and nothing else—his command of language, his incisive manner of thought and his vivid colorful style would have placed him with Socrates, Marcus Aurelius, Emerson and other great molders of men's moods and opinions.

But Shakespeare was more than a poet, more than a playwright, more than a word artist, more than a philosopher. He was the world's most sympathetic student of human nature, the world's most understanding exponent of the needs and passions and follies and sacrifices and hopes and despairs common to kings and beggarmen, to courtiers and clowns, to martyrs, monks and wastrels.

He expressed in noble language and dramatic form the thoughts that the everyday man or woman was thinking in the realm of Queen Elizabeth; the same thoughts that the men and women are thinking in Los Angeles today. He could be blunt and coarse when in the life he was portraying the coarse and the blunt predominated. He could soar to the sublime heights when either the tragedy or the comedy presented reached the loftiest pinnacles of human passion.

No other dramatic author could have conceived and created these three widely different beings—each so perfectly human—each belonging to no era or nationality or race or system, but carved out of the very heart of life itself—Hamlet, Isabelle and Falstaff. And they were but three of a company of living, if imaginary, characters that proceeded from that unfathomable brain.

MUNICIPAL BUSINESS

Those who are always advocating extension of government function into new fields are invited to ponder the present situation in the Los Angeles City Engineer's office.

For a year at least the City Engineer has been asking for more help in getting out the street improvement program—without getting it. Now it is learned that $50,000,000 worth of street paving is being held up because there are not engineers enough to draw up the plans, specifications and improvement ordinances for the City Council to pass.

It is conceded by almost everyone that better street paving and more of it is a vital need of Los Angeles, but no one can speed up the City Council.

Imagine the situation in a private corporation, if you please. Imagine $50,000,000 of business in sight and the only thing needed to take care of it the hiring of a few more engineers. How long would it take the board of directors to act? And how long would it take the stockholders to get them out if they didn't?

ARSON AS A CAREER

A professional firebug confesses that he was being paid $50 a week to set fire to apartment-houses in the metropolitan district. On one occasion he was paid a bonus of $40 for starting a blaze in a tenement in which more than 200 persons were sleeping. He seemed to think there was nothing out of the way about his activities and appeared provoked at being questioned. Apparently the fact that hundreds of lives were imperilled by his practices did not leave any impress on his sensibilities. He was paid money to start bonfires in houses and he did his work conscientiously and efficiently. He never realized that he was a despicable criminal.

WHY ACTORS LOVE SHAKESPEARE

Since the tedivivus of literature in the glorious Elizabethan period when the sun of Shakespeare's genius arose to enrich and dignify the English drama his works have been the standard of poetic and classic dramatic composition.

His marvelous knowledge of the human mind, his powers of observation and perception, his facility of expression and his deep philosophy enabled him "to hold the mirror up to nature" with a fidelity that few authors have achieved.

It is the combination of the above qualities that appeal to an audience, while the variety of his characters that embody the entire gamut of human passion and emotion afford the actor opportunities for the illustration of his art that no other playwright has accomplished.

To the ordinary reader the works of Shakespeare are always interesting, to the scholar they are a revelation of knowledge that in its universality is marvelous; but to the conscientious actor they are an inexhaustible mine of analytical study, and he finds no greater triumph than the successful illustration of Shakespeare's sublime conceptions of character to an intelligent and cultivated audience.

FREDERICK WARDE.

HOW IT STARTED

BY JEAN NEWTON

"Putting a Crimp in It"

While this is a slang phrase, it is not without legitimacy in its origin.

To express interfering with or preventing some one's plans for a particular scheme from running smoothly, as "putting a crimp in them," is naturally associated with the crimping which makes smooth or straight hair wavy. But we have a much closer and more direct explanation for the phrase.

For "crimp" has a place in the dictionary in its old sense of to ensnare or frustrate, a "crimp" being a decoy used in former times to entrap victims into military or naval service. And in the parlance of the London docks a "crimp" was one who lured sailors into public houses where they were intoxicated and robbed.

[Copyright, 1924, by "Quality."]

RIPPLING RHYMES

HIGH PRICES

The booze they sell is priced so high a poor man can't get drunk; a beaker of their deadly rye will cost you half a plunk. A man must be absurdly rich if he'd acquire a bun and roll around in yonder ditch and have all kinds of fun. They used to make their booze of grain, of barley, corn and rye, and one could take his bitters plain and not go blind or die. The barley and the rye and corn were inexpensive stuff, and fifteen cents would buy a horn and that seemed dear enough. But now they're using costly dyes and drugs of noxious smell to make the bourbons and the ryes the bootleg dealers sell. It costs to manufacture booze the way they make it now, to gather up old overshoes and horns of goat and cow, to boil tin cans and cast-off hats, the rinds of rancid cheese, to get the blood of vampire bats, the sap of upas trees. One cannot get without expense an alligator's nest, the rustry barb wire from a fence that gives the bitters zest. One cannot without money buy a vat of purple ink, a crosscut saw, a keg of lye to make the modern drink. And so the price of flowing bowls is up, and up to stay, and only men with ample rolls can kill themselves that way. But one may to the hydrant trek, in peace and great content, and pour three gallons down his neck and not cough up a cent.

WALT MASON.

[Copyright, 1924, by George Matthew Adams.]

COMMON SENSE SPEAKS

Nearly every day some wet friend gravely informs us that more booze is being consumed under prohibition than in the palmiest day of the saloon. Common sense tells us that the output of one big distillery for fifteen minutes would exceed the production of all moonshiners of Minnesota for a period of thirty days.—[St. Peter (Minn.) Herald.

PEN POINTS

Another racing season has passed at Tia Juana. And, as usual, most of the horses ran for Coffroth.

In America when we cut down ten trees we put two back. In 696 years this part of the continent will be bald-headed.

There are only seventeen cows left on Manhattan Island, but there are said to be a lot of bulls still raging in Wall street.

A bolt of lightning tore off the shoe of a Nebraska man without doing him a bit of damage, but he says it mustn't try it again.

If you went to a bank and wanted to borrow $21,000,000, do you suppose you could be vague about what you intended to do with it?

If Andy Gump's domestic rows lead to the divorce court maybe he'll take that California trip, after all. The industry is well established here.

It is tough on the German traveling men. They have to carry an extra trunk to hold their money and are then charged excess baggage on it.

Our sunny harbor is becoming a favored and popular spot for those who wish to see their ship come in. It may not be theirs, but it is one just as good.

An Illinois violinist says he is running for President on a harmony platform—harmony with a string to it. However, the only job open is second fiddle.

City Engineer, swamped by street improvement applications, asks more help to get paving under way. If City Council won't give it long-suffering motorists will turn to and do the work free.

Los Angeles architects, basing their opinion on building plans already completed, declare that the construction program for the summer months will be a record-breaker. Whoop 'er up, gentlemen! we're all with you!

Over $1,000,000,000 worth of women's apparel was made in this country last year. Sounds like big stuff, but a glance at the Broadway parade will convince all guys with good eyes that we are getting the worth of our money.

Tennessee man claims to have the stone with which David slew Goliath. Says it has been in his family for 1000 years. Presumably can identify it by the dent made by the giant's bean. Or possibly David initialed it after the inquest.

THIS IS THE DAY

Public Latin School of Boston was founded in the year 1635. The oldest existing school in the United States.

James Buchanan, fifteenth President of the United States, was born at Stony Batter, Pa., in the year 1791. Was elected on the Democratic ticket in 1856. He is generally regarded as having been lenient to the Secessionist leaders in the South.

Stephen Arnold Douglas was born at Brandon, Vt., in the year 1813 and became the leader of the Democratic party in the North. He is best remembered for his series of debates on the slavery question with Abraham Lincoln.

NEW WAR BREW IN BALKANS

BY EUGENE J. YOUNG

The Reparations Commission has unanimously accepted the report of the Dawes Commission "so far as lies within the limits of its powers" and with France recording two reservations on the vital points of military occupation and future guarantees. The Germans have accepted the report "in principle" as a basis for negotiations, with reservations on military occupation, the amounts to be paid and other points.

That is the measure of the progress made by American intervention in bringing European statesmen to recognition of the New World doctrine of peaceful progress. It would be too pessimistic to say the Dawes plan has no chance of adoption, but the outlook for it is at least dubious.

Lifting our eyes from the German puzzle, we can see elsewhere in Europe the reason why many observers are pessimistic over this really great plan for a settlement of the chief problem of that continent. In the Balkans and adjoining countries the old diplomacy is being carried on flagrantly. It is busily brewing another war, even threatening seriously an outbreak of one in the near future. If hostilities do not come it will not be the fault of the statesmen concerned.

Russia Threatening Force

Here are some of the chief elements in a menacing and perplexing situation:

(1.) The Vienna conference between Russia and Rumania, which has been held amid so much secrecy, has brought an impasse. Russia demanded that Bessarabia, the province taken from her after the war, shall be allowed to say by election whether it wants to belong to her or Rumania. The retort of Rumania is that Russia illegally held this province for more than a century and used this period to build up her influence; so Rumania must hold it more than a century before a fair plebiscite can be held. Neither has shown any sign of budging.

(2.) Russia has threatened force as a means of gaining her ends. Large bodies of troops have been concentrated on the Bessarabian frontier. Cossacks have made some raids across it. Communistic outbreaks have been stirred up so that it has been necessary to declare martial law in the province and large concentrations of troops have been made to meet the Russian menace.

(3.) Italy has chosen this moment to press Rumania for the settlement of debts due to the war. She has sent a warship up the Danube to show she also is ready to resort to force. It is widely charged in the European press that Moscow and Rome have an understanding and are acting together for much larger ends than the settlement of the Bessarabian question.

(4.) On the other hand, Rumania, after much flirting, has definitely thrown in her fortunes with France and has made an arrangement similar to that made with Paris by Czecho-Slovakia. France has already agreed to furnish 100,000,000 francs' worth of her surplus war stores and is busily engaged in supporting the Bucharest government diplomatically.

(5.) Poland, also after much flirting with Great Britain, has suddenly seen such danger that she has hastened to accept the French arms credit of 400,000,000 francs. The military activities of Poland have become so marked that Moscow has seen fit to serve notice that no interference with her dispute with Poland will be permitted on the part of this neighbor.

(6.) Hungary stands with Italy, as she has for the last year. Jugo-Slavia is naturally inclined to stand with Rumania and Czecho-Slovakia, the other members of the Little Entente, because she cannot afford to see Italy and Hungary become so powerful that they can take the coveted western provinces of this dual kingdom. Rumania is making overtures to Turkey, on the ground that an Italian-Russian combination would make parasites of all the lesser nations in the Near East. And much-torn Greece is the center of intrigues no less dangerous than the internal struggle between the monarchists and republicans.

Russia Swings to the Left

For some time I have been taking the position that no big war was possible in Europe for ten years because of the exhaustion of the nations and the attitude of the peoples. These elements will operate against any outbreak of hostilities now. But there are features of the present crisis in the Near East which make possible a considerable conflagration.

Chief of these is the change in Russia following the recognition of the soviet dictatorship by Britain and other western nations. That wave of good will found the Moderates in control under Stalin, who had ousted Trotsky and put Leninists in key positions. This element desired to come to terms with "capitalism" and rebuild the country. It sought formulas which would bring investments and trade. It particularly wanted [illegible] by America.

But the radicals [illegible] use of the new status [illegible] tributed recognition, not to the [illegible] tual fact that the [illegible] thought Russia was getting [illegible] from revolution, but to the [illegible] that the Communistic [illegible] had become so powerful that [illegible] ers had to bow before it. The [illegible] icals proclaimed Russia [illegible] a chance to achieve its goal [illegible] overturning of "world [illegible] From the masses of the [illegible] a movement which the [illegible] could not control; and, for the [illegible] being at least, Moscow had [illegible] to the left.

Trotsky Again a Power

Trotsky has returned [illegible] to the Caucasus, with [illegible] parently restored, to [illegible] of the army again. This [illegible] chief signal of the change [illegible] no hesitation in warning [illegible] and Poland that Russia is [illegible] to assert her "rights."

The Russian army is [illegible] war machine, judged by [illegible] standards. It sadly lacked [illegible] of all kinds. But the [illegible] system has been busy in [illegible] and Bulgaria. Internal [illegible] in these countries would [illegible] help to an invasion. If [illegible] should think the time is [illegible] might well think so in view [illegible] fact that France has her [illegible] full with Germany, that Great [illegible] ain is practically powerless [illegible] cause of her troubles at home [illegible] in the empire; and that Italy [illegible] look with favor on an upset [illegible] would enable Mussolini [illegible] out some of his ambitious [illegible]

Tempted to Try War

A military victory at this [illegible] ment would restore Trotsky's [illegible] tige in his country. He was [illegible] into exile because he would [illegible] establish an economic dictatorship on Communistic lines with [illegible] as dictator. It is a great [illegible] tion to try to achieve his ends [illegible] the sword. The army might [illegible] follow him if he tried to use it [illegible] overcome his enemies in Russia [illegible] (In fact, it has plainly refused [illegible] it would not,) but it would [illegible] him on an advance toward [illegible] stantinople, the centuries-old [illegible] of the Russians. Once in [illegible] with him he could do almost [illegible] thing at home.

Mussolini's Great Ambition

In Rome there is another [illegible] personal ambition which [illegible] served by an outbreak of [illegible] in the Balkans. Mussolini [illegible] unphantly upheld the [illegible] the votes of the Italian people [illegible] now in position to pursue [illegible] eign policy he has often [illegible] claimed. He wants to gain [illegible] the absolute master of the Adriatic [illegible] and the chief power in the [illegible] Mediterranean.

To gain these ends he must, [illegible] first, take the Dalmatian coast, [illegible] banian provinces which [illegible] the Adriatic and a part of [illegible] ern Greece; second, break the [illegible] er of Greece and Turkey. [illegible] present moment is the most favorable one he has had since [illegible] the most favorable time since [illegible] France and Britain are not in a position to offer such opposition [illegible] they manifested at the time of [illegible] seizure of Corfu. Supported [illegible] Russia and Hungary, and perhaps [illegible] by Bulgaria, he could hope to [illegible] a great deal if trouble [illegible]

Poland Cut Off

As things stand at present, [illegible] of these three countries [illegible] have all the best of it [illegible] neighbors which [illegible] them. Rumania and [illegible] would be forced to [illegible] frontiers and they [illegible] vakia and Poland would [illegible] tically cut off from [illegible] Therein lies a great [illegible] France wanted to save [illegible] would have to march [illegible] many to get into touch. [illegible] such a march is part of [illegible] tary understanding she [illegible] her eastern allies.

Britain Unable to Take [illegible]

In all this critical [illegible] is again almost impotent. [illegible] has been ever since Lloyd [illegible] less revolution began. [illegible] tion of what shall be [illegible] the threatened eviction [illegible] workers because they [illegible] rents, the questions [illegible] strikes, are absorbing [illegible] tion. South Africa [illegible] put in a government [illegible] move for separation [illegible] pire. India steadily [illegible] out of touch—for, [illegible] Khan, powerful leader [illegible] lems, has departed from [illegible] erto friendly attitude and [illegible] warning that something [illegible] must be done to satisfy [illegible] try.

When such things [illegible] solved, when the Labor [illegible] ment is precipitating [illegible] divisions in Parliament [illegible] fall and another election [illegible] ready being predicted, [illegible] lukewarm interest in [illegible] and Near Eastern questions [illegible] which the old imperial [illegible] to roar so loudly. And [illegible] tachment is looked upon as [illegible] opportunity for others to [illegible] succeed to British [illegible] the most dangerous [illegible] world.

[Copyright, 1924, by Rupert [illegible]

GIBBS ON BRITISH CASTE

"Gone forever is the age-long allegiance to the caste system dividing class from class by invisible but deep-dug trenches of sentiment and prestige. Departed are the privileges, so long and so jealously guarded, of a wealthy and leisured crowd, who spoke with a certain accent learned at the public schools and universities, who dressed in a particular way, which was so much a matter of importance that a gentleman of the old school would have anything happen rather than be seen in the wrong kind of tie and who shared among themselves the high office of state, whatever party was in power, by right of blood, rank or possessions. Broken for all time is the belief of the 'upper class,' as they call themselves, with a complacent self-conceit that the masses of manual labor would never rise to the possibility of leadership because of their social ignorance, their [illegible] ners, their way of speech and [illegible] general inferiority."—[The [illegible] Work.

PESSIMIST'S PRAYER

The pessimist was in despair
He couldn't find a thing
About which he could not swear
Or start folks worrying.
Careworn he grew for [illegible]
Felt stung, with [illegible]

"What is the coming year to [illegible]
He huffed a goodly [illegible]
"Must I foreboding [illegible]
Nor warn of dangers [illegible]
I'm jobless, there's no [illegible]
For all, at wages [illegible]

Despairful of a new [illegible]
He flopped a doubting [illegible]
Till suddenly he [illegible]
prayer—
Hope through his [illegible]
"Give us," he pleaded [illegible]
"This day our daily [illegible]

WEDNESDAY
MAJOR
FACT
Well Known C
Thought Ind
Would Prove
Gives Tanlac Cr
Present Good He
Major W. W. Robbins, [illegible] citizen of Indianapo[illegible] residing at 1530 North Ill[illegible] recently had the following [illegible] regarding his experience [illegible] TANLAC:
"Three years ago I suf[illegible] nervous breakdown with [illegible] derangements of the ston[illegible] and frequent attacks of acu[illegible] indigestion, two of which pro[illegible] almost fatal. I also had a tir[illegible] ing, loss of vitality, and weak[illegible] of weight.
"Failing to get beneficial r[illegible] from other sources I resort[illegible] TANLAC. After about five [illegible] of the treatment now my ap[illegible] is exceedingly good, my w[illegible] in the increase and I am a g[illegible] feel stronger. It delights m[illegible] when my friends tell me I am [illegible] looking well, and it also gives [illegible] pleasure to tell them that TAN[illegible] is what has brought about [illegible] change. It is the best tonic [illegible] system builder I have ever fou[illegible]
Preside
on Fortnight
Or
The Orient—a magic wor[illegible] It means rare beaut[illegible] strange sights, myst[illegible] charm. It is a place of a[illegible] venture.
Hawaii might well be calle[illegible] "Paradise Island." It is [illegible] world famous beauty spo[illegible] with its gorgeous colors, it[illegible] flowering trees and its tropi[illegible] cal setting.
And Japan is just as lovely [illegible] in a different way. So i[illegible] China a land of extreme in[illegible] interest. Here you find an [illegible] age-old civilization, millions [illegible] of people living as their fore[illegible] fathers did. Here also are [illegible] modern commercial cities.
The Philippines and the [illegible] British Straits Settlements [illegible] are filled with rare things to [illegible] do and see.
Ask the Dolle[illegible] office or any le[illegible] ist agents for ful[illegible]
Genuine
BA
ASP
AY "BAYER ASPIR
ure you see the "Bayer C[illegible] getting the genuine Ba[illegible] millions and prescribed by [illegible]
Safe
Acce[illegible] whic[illegible] Hand[illegible] Also [illegible]
is the trade mark of Bayer Manufacture
ctor's Prescription A[illegible]
comes Kidney Ailm[illegible]
ands Die Yearly Who Ou[illegible] Troubles Kill Them. [illegible]
[illegible] sieves [illegible] kidneys clog up[illegible] poisons that should [illegible] through and pass [illegible] the water back [illegible] into the system [illegible] uremic poi[illegible] may mean the [illegible] and may mean the [illegible] of some loved one.
[illegible] for all of us to look [illegible] in the face and [illegible] nature's plain danger [illegible]
The work of Doctor [illegible] G. Carey was the [illegible] of diseases of the [illegible] system and his fa[illegible] prescription of roots [illegible] known the coun[illegible] as Dr. Carey's Marshroot [illegible] Pill 777 has helped others [illegible]
[illegible] Dr. Daniel G. Carey, M[illegible]
the w[illegible] sold.—

EW IN BALKANS

NE J. YOUNG

It particularly wanted recognition by America.

But the radicals made shrewd use of the new status. They attributed recognition, not to the actual fact that the western nations thought Russia was getting away from revolution, but to the theory that the Communistic revolution had become so powerful that others had to bow before it. The radicals proclaimed Russia now had a chance to achieve its goal, the overturning of "world capitalism." From the masses of the party came a movement which the Moderates could not control; and, for the time being at least, Moscow had turned to the left.

Trotzky Again a Power

Trotzky has returned from exile to the Caucasus, with health apparently restored, to take command of the army again. This is the chief signal of the change. He has no hesitation in warning Rumania and Poland that Russia is prepared to assert her "rights."

The Russian army is not a great war machine, judged by western standards. It sadly lacks supplies of all kinds. But the propaganda system has been busy in Rumania and Bulgaria. Internal disorders in these countries would be a great help to an invasion if Trotzky should think the time is ripe. He might well think so in view of the fact that France has her hands full with Germany, that Great Britain is practically powerless because of her troubles at home and in the empire; and that Italy might look with favor on an upset which would enable Mussolini to carry out some of his ambitious plans.

Tempted to Try War

A military victory at this moment would restore Trotzky's prestige in his country. He was driven into exile because he wanted to establish an economic dictatorship on Communistic lines with himself as dictator. It is a great temptation to try to achieve his ends with the sword. The army might not follow him if he tried to use it to overcome his enemies in Moscow (in fact, it has plainly indicated it would not,) but it would follow him on an advance toward Constantinople, the centuries-old dream of the Russians. Once he had it with him he could do almost anything at home.

Mussolini's Great Ambitions

In Rome there is another great personal ambition which would be served by an outbreak of trouble in the Balkans. Mussolini, triumphantly upheld as dictator by the votes of the Italian people, is now in position to pursue the foreign policy he has often proclaimed. He wants to make Italy the absolute master of the Adriatic and the chief power in the Eastern Mediterranean.

To gain these ends he must, first, take the Dalmatian and Albanian provinces which abut on the Adriatic and a part of Northern Greece; second, break the power of Greece and Turkey. The present moment is the most favorable one he has had and probably the most favorable he can expect. France and Britain are not in a position to offer such opposition as they manifested at the time of the seizure of Corfu. Supported by Russia and Hungary, and perhaps by Bulgaria, he could hope to gain a great deal if trouble once began.

Poland Cut Off

As things stand a combination of these three countries would have all the best of it over its neighbors which might oppose them. Rumania and Jugo-Slavia would be forced to fight on two frontiers and they and Czechoslovakia and Poland would be practically cut off from aid by France. Therein lies a great danger. If France wanted to save them she would have to march through Germany to get into touch. In such a march is part of the explanation of Britain's temporary understanding she has with her eastern allies.

Britain Unable to Take a Hand

In all this critical play Britain is again almost impotent, as she has been ever since Labor's bloodless revolution began. The question of what shall be done with the threatened eviction of the workers because they cannot pay rents, the questions of the coal strikes, are absorbing her attention. South Africa threatens to put in a government which will move for separation from the British empire. India steadily moves further out of touch—for, even the Aga Khan, powerful leader of the Moslems, has departed from his former friendly attitude and issued a warning that something drastic must be done to satisfy his country.

When such things cannot be solved, when the Labor government is precipitating such cleavages in Parliament that a fall and another election are already being predicted, there is a lukewarm interest in the Near and Near Eastern questions which the old imperial lion used to roar so loudly. And British detachment is looked upon as an opportunity for others who may succeed to British leadership in the most dangerous area in the world.

(Copyright, 1924, by Eugene J. Young.)

social ignorance, their bad manners, their way of speech and their general inferiority."—[The World's Work.

PESSIMIST'S PRAYER

The pessimist was in despair—
He couldn't find a thing
About which he might tear his hair
Or start folks worrying.
Careworn he grew for lack of moist, cut out this notice,
Felt stung, with naught to sting.

"What is the country coming to?"
He huffed a gusty sigh;
"Must I forebodings all eschew?
Nor warn of dangers nigh?
I'm jobless, there's no need to,
For all, at wages high."

Despairful of a free despair,
He flopped a flagging hand
Till suddenly he changed his
prayer—
Hope through his bosom fanned.
"Give us," he pleaded to the air,
"This day our daily dread."—
LEE SHIPPEY.

MAJOR ROBBINS GIVES FACTS TO THE PUBLIC

Well Known Citizen Thought Indigestion Would Prove Fatal—Gives Tanlac Credit for Present Good Health.

Maj. W. W. Robbins, a prominent citizen of Indianapolis, Ind., whose office is at 1330 North Illinois St., has the following to say about his experience with Tanlac:

"Three years ago I suffered a nervous breakdown with serious disorders of the stomach. I had frequent attacks of acute indigestion, two of which proved almost fatal. I also had a tired feeling, lack of vitality, and went down in weight.

"Failing to get beneficial results from various sources I resorted to Tanlac. After about five weeks of treatment now my appetite is splendidly good, my weight increased and I am a great deal stronger. It delights me to have my friends tell me I am looking well and it also gives me pleasure to tell them that TANLAC has brought about the change. It is the best tonic and builder I have ever found."

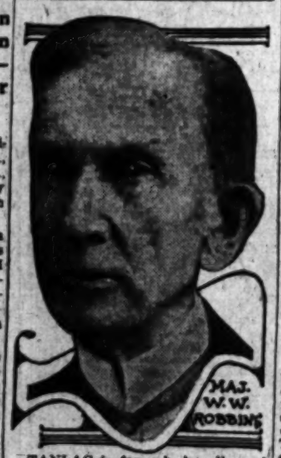

TANLAC is for sale by all good druggists. Accept no substitute. Over 40 million bottles sold.

Take TANLAC Vegetable Pills. —[Advertisement.

INCINERATOR NEED SHOWN

City Engineer Says Rubbish Endangers Health

Dumping Barred Outside of City's Limits

Growing Population Makes Bond Issue Vital

The urgent need for municipal incinerators, in the interest of public health and safety, was set forth yesterday in a statement by City Engineer Griffin, giving the reasons why voters should mark their ballots at the May 6 election "Yes" on Proposition No. 8 ($600,000 incinerator bonds.) The City Engineer said:

Street sweepings can no longer be disposed of as fertilizer. Most of their bulk is combustible and from time to time our street sweeping dumps catch on fire causing smoke nuisance and odor. The fire in a street-sweeping dump smolders many days and resists efforts to quench it. The filling up and development of many low places in the city incident to the increase in population have deprived us of many former dumping sites. The remaining ones are filling up rapidly and are the subject of violent criticism from a health and sanitation point of view. The only relief is to incinerate the major portion of our street sweepings.

DEMAND INCREASES

Combustible domestic rubbish in the residence districts is now as a rule burned by the property owner on his premises or on an adjoining vacant lot. As the population becomes more dense, this practice has to be curtailed and the demand for public incinerators increases.

One large incinerator is needed to take care of the central portion of the city and all market refuse. Two small incinerators will be required at other corners of the city to care for street sweepings and ordinary rubbish in their vicinity, thereby avoiding excessive distances and expense of truck haul.

Both Los Angeles county and the city of Vernon have enacted legislation which prevents rubbish from this city being taken either out into the county or into Vernon. Our rubbish must, therefore, be disposed of within the corporate limits of our city.

MANY COMPLAINTS

The present city dump is at Twenty-fifth street and the west bank of the Los Angeles River. This dump, which formerly was a low place formed by river wash, now is filled and is maintained only by stacking the ashes and the metal which comes with the rubbish and does not burn high above the surrounding land. This dump has been condemned by the health department and has been a source of vigorous complaints from neighboring land-owners for a long time.

The Bureau of Fire Prevention once interfered with the operation of the dump, but as there was no other alternative, permitted it to run. Owners of land on the opposite side of the river filed notices from time to time that the city will be held responsible for damage which may occur due to the dump diverting water toward the east bank. The only reason this offensive dump continues is that no better site or better method of burning is available. I find that there now are 205 tons per day of combustible rubbish and market refuse going to the various dumps where materials of this kind are disposed of and that the city is dumping 126 tons of street sweepings each day. This makes a total of 331 tons a day output for the city of which about 300 tons are sufficiently combustible to be taken to an incinerator.

PLAN WORKED OUT

I have conferred with the president of one company which has installed a number of municipal incinerators in recent years and find that the unit furnace used will burn twenty tons of our material per calendar day working one regular eight-hour shift and costs $20,000. For 300 tons a day we will need fifteen such units at $20,000 each, making a total estimate of $300,000 for plant. The expense of land will have to be added to this.

I find that the Pacific Reduction Company site, consisting of 4.2 acres, which can be increased to about five acres by vacation of unnecessary streets and alleys, can be purchased for $225,000.

Other sites for branch incinerators in the westerly and northerly part of the city are estimated at $60,000, making a grand total of $585,000 for which the bond issue should be voted.

The increase in business as the city grows can be taken care of for a number of years by increasing the number of hours a day that incinerators operate.

TROUBLE UNDERSTOOD

The present increasing difficulty of disposing of waste materials is known to many of our industries to be an acute problem in their business and probably is well understood by our Chamber of Commerce with whom some of these industries have communicated.

The amount of the bond issue ($600,000,) is based on an estimate of the tonnage of rubbish and street sweepings to be burned. It includes the estimated cost of land for the incinerator sites and while it will never be a revenue-producing agent, yet it is one of the most important sanitary measures of the community. So vote the bonds and get rid of the trash in a sanitary manner

President Liners

Fortnightly Sailings to the

Orient

The Orient—a magic word. It means rare beauty, strange sights, mystic dawn. It is a place of adventure.

Hawaii might well be called "Paradise Island." It is a world famous beauty spot with its gorgeous colors, its towering trees and its tropical setting.

And Japan is just as lovely in a different way. So is China a land of extreme interest. Here you find an ancient civilization, millions of people living as their forefathers did. Here also are modern commercial cities.

The Philippines and the Dutch Straits Settlements are filled with rare things to see and see.

Go to the Orient. And go aboard magnificent liners that provide every comfort and convenience.

They are the *President Liners* of the Dollar Steamship Line, sailing on fortnightly schedules from Los Angeles.

They are world Liners, for from the Orient they continue, without change, on Round the World, touching Egypt, Europe, New York, Havana and Panama before returning to the Pacific Coast.

There's no experience like this trip and no service which makes it so comfortable and luxurious.

Ask the Dollar Steamship Line office or any local ticket or tourist agent for full information.

DOLLAR STEAMSHIP LINE

616 So. Spring Street
Los Angeles, California

Genuine BAYER

ASPIRIN

"BAYER ASPIRIN" and INSIST!

When you see the "Bayer Cross" on tablets you are getting the genuine Bayer Aspirin proved safe by millions and prescribed by physicians for 24 years.

Safe — Accept only "Bayer" package which contains proven directions.

Handy "Bayer" boxes of 12 tablets
Also bottles of 24 and 100—Druggists.

Trade mark of Bayer Manufacture of Monoaceticacidester of Salicylicacid

Doctor's Prescription Amazing Success in Backaches Kidney Ailments and Backache

Many Die Yearly Who Ought Not to Die—Kidney Troubles Kill Them. It's Guaranteed.

Dr. Daniel G. Carey, M.D.

If you have backache or frequent headaches, if your sleep is disturbed and you get up in the night, if your eyes are puffy and palms moist, cut out this notice, take it to your druggist and say, "This is what I want: Dr. Carey's Marshroot Prescription No. 777."

You can always get it in liquid or tablet form at all druggists. Both are equally effective. The price is $1.50 and, mind you, if it doesn't help you, if you aren't glad in a week's time that you bought it, just get your money back—that's the way this successful medicine is sold.—[Advertisement.

Dr. Carey's Marshroot has helped others to get well—and stay well.

INCINERATOR NEED SHOWN

City Engineer Says Rubbish Endangers Health

Dumping Barred Outside of City's Limits

Growing Population Makes Bond Issue Vital

The urgent need for municipal incinerators, in the interest of public health and safety, was set forth yesterday in a statement by City Engineer Griffin, giving the reasons why voters should mark their ballots at the May 6 election "Yes" on Proposition No. 8 ($600,000 incinerator bonds.) The City Engineer said:

Street sweepings can no longer be disposed of as fertilizer. Most of their bulk is combustible and from time to time our street sweeping dumps catch on fire causing smoke nuisance and odor. The fire in a street-sweeping dump smolders many days and resists efforts to quench it. The filling up and development of many low places in the city incident to the increase in population have deprived us of many former dumping sites. The remaining ones are filling up rapidly and are the subject of violent criticism from a health and sanitation point of view. The only relief is to incinerate the major portion of our street sweepings.

DEMAND INCREASES

Combustible domestic rubbish in the residence districts is now as a rule burned by the property owner on his premises or on an adjoining vacant lot. As the population becomes more dense, this practice has to be curtailed and the demand for public incinerators increases.

One large incinerator is needed to take care of the central portion of the city and all market refuse. Two small incinerators will be required at other corners of the city to care for street sweepings and ordinary rubbish in their vicinity, thereby avoiding excessive distances and expense of truck haul.

Both Los Angeles county and the city of Vernon have enacted legislation which prevents rubbish from this city being taken either out into the county or into Vernon. Our rubbish must, therefore, be disposed of within the corporate limits of our city.

MANY COMPLAINTS

The present city dump is at Twenty-fifth street and the west bank of the Los Angeles River. This dump, which formerly was a low place formed by river wash, now is filled and is maintained only by stacking the ashes and the metal which comes with the rubbish and does not burn high above the surrounding land. This dump has been condemned by the health department and has been a source of vigorous complaints from neighboring land-owners for a long time.

The Bureau of Fire Prevention once interfered with the operation of the dump, but as there was no other alternative, permitted it to run. Owners of land on the opposite side of the river filed notices from time to time that the city will be held responsible for damage which may occur due to the dump diverting water toward the east bank. The only reason this offensive dump continues is that no better site or better method of burning is available. I find that there now are 205 tons per day of combustible rubbish and market refuse going to the various dumps where materials of this kind are disposed of and that the city is dumping 126 tons of street sweepings each day. This makes a total of 331 tons a day output for the city of which about 300 tons are sufficiently combustible to be taken to an incinerator.

PLAN WORKED OUT

I have conferred with the president of one company which has installed a number of municipal incinerators in recent years and find that the unit furnace used will burn twenty tons of our material per calendar day working one regular eight-hour shift and costs $20,000. For 300 tons a day we will need fifteen such units at $20,000 each, making a total estimate of $300,000 for plant. The expense of land will have to be added to this.

I find that the Pacific Reduction Company site, consisting of 4.2 acres, which can be increased to about five acres by vacation of unnecessary streets and alleys, can be purchased for $225,000.

Other sites for branch incinerators in the westerly and northerly part of the city are estimated at $60,000, making a grand total of $585,000 for which the bond issue should be voted.

The increase in business as the city grows can be taken care of for a number of years by increasing the number of hours a day that incinerators operate.

TROUBLE UNDERSTOOD

The present increasing difficulty of disposing of waste materials is known to many of our industries to be an acute problem in their business and probably is well understood by our Chamber of Commerce with whom some of these industries have communicated.

The amount of the bond issue ($600,000,) is based on an estimate of the tonnage of rubbish and street sweepings to be burned. It includes the estimated cost of land for the incinerator sites and while it will never be a revenue-producing agent, yet it is one of the most important sanitary measures of the community. So vote the bonds and get rid of the trash in a sanitary manner

Burglars Leave Stolen Auto as Drug Man Fires

The roar of a revolver in the hands of R. C. Vaughn of 1929 West Forty-eighth street put two burglars to flight so hurriedly early yesterday morning they forgot to take with them their stolen machine.

Mr. Vaughn was awakened from a sound slumber by the noise the burglars made in the efforts to force an entrance into his drug store near his home. He seized his revolver and standing in front of his home swung rapidly into action. The intruders promptly took to their heels. The car abandoned by the burglars was declared by police to be the property of J. P. Mills of 110 American avenue, Long Beach.

Gun-Play Bluff Kept Suspect's Friends at Bay

A good bluff is often as useful as a gun, John Short testified yesterday before Justice Blake in a case in which C. Rivas was held to answer attempted larceny of an automobile.

Short and his brother, Robert L. Short of 4442½ North Turquoise avenue, said on the 12th inst. they found Rivas trying to drive their car away from Sunset Boulevard and Broadway, where they had parked it. They hauled him out and Robert Short sat on him while John went to call police.

A crowd of Rivas's friends gathered and became threatening, the brothers testified, but Short put his hand to his hip pocket and threatened to shoot if any of them came within twenty feet. Though he had no weapon, he held the gang off more than fifteen minutes until a policeman arrived.

Washington Man Gambled, States Wife in Divorce

Allen R. Richmond, said to be from a prominent Washington (D. C.,) family, was divorced yesterday as a result of a suit brought before Judge Ira Thompson by Mrs. Haselle D. Richmond of Long Beach. She charged desertion and nonsupport.

When she married Richmond in Washington in 1916, she said, he was secretary to Senator Pittman of Nevada and later became chief executive clerk of the Senate. He held this job until February 1, 1923, and was for a time secretary to Congressman Fredericks of Los Angeles, she said. Then they came to Los Angeles but Richmond soon returned to Washington and from that time ceased to support her.

"He spent his money drinking, gambling and playing the races," said Mrs. Richmond.

DRIVER ARRAIGNED

Says Girl in Fatality Wore Hat That Covered Her Eyes

A hat that covered her eyes caused the death of Pearl Dargie, 23 years of age, of 4278 South Hoover street, William Snyder, Black and White taxi driver, declared yesterday when he was arraigned before Judge Hahn on a manslaughter charge.

"She stepped off the curb right in front of my car and I had no chance to avoid her," Snyder said. "She couldn't see a thing with that hat on."

Judge Hahn set Friday for Snyder's plea to the charge.

LONG TERM IN SHOE THEFT

For stealing a pair of shoes from an automobile belonging to Mrs. Carl Eichenhoffer, Leonardo Cano was sentenced to 150 days in the City Jail and Nick Aguilar to serve 100 days, by Police Judge Chambers.

FRUIT PEDDLER FINED

B. Munechika, a Japanese fruit peddler, was fined $25 by Police Judge Chambers yesterday for selling overripe strawberries.

STORE OPEN ALL DAY SATURDAYS

All Goods, wherever carried in stock, on sale at both stores at same prices.

BRANCH STORE 215 South Broadway

Coulter Dry Goods Co.

FOUNDED ▪ 1878

Seventh Street at Olive

Coulter's New Telephone Number Is TRinity 1421

McCall Patterns — Pictorial Review Patterns

Black Satin Crepes Specially Priced

EVERYBODY knows how popular black-and-white is this season; these materials, combined with a suitable white, will make up into the smartest frocks anyone could desire—and at savings!

40-inch Black Satin Charmeuse reduced to $1.95

40-inch heavy Black Satin Crepe now $4.45

40-inch Black Satin Charmeuse reduced to $2.45

40-inch Black heavy Satin Crepe now $4.95

(Second Floor)

40-inch Black Satin Crepe reduced to $2.95

40-inch Black Satin Canton reduced to $2.95

And many other weaves.

All the New Flannels Here in Asked-for Shades

NOTE the range of colors obtainable at Coulter's; come and examine the fine qualities, and note the price range—we never had a better showing of these popular fabrics than now:

For Babies' Day

Dresses and Petticoats

Certain discontinued numbers; lace or embroidery trimmed, machine-made, at .... ½

Diapers

Flannelette, special, dozen $2.10

Birdseye diapers, per dozen $2.50

Paper diapers, per package 25c

Jiffy Pants, small medium or large .. 50c

Rubber Bath Tubs

Convenient as can be; special $6.95

(Third Floor)

Wool Kimonos

Light in weight; open front; hand-embroidered ..... $2.50 to $3.95

Storknest Petticoats

All wool; hand embroidered and scalloped, for infants .. $2.95

Wardrobes

Of four compartments; ivory finish; at $12.95

Diaper Bags

Of black material, rubberized; each $1.25 and $1.50

Priced from $3.50 to $4.50; Ivory, sky blue, rose, grey, rose pink, sulphur, polo, gym, marathon, orchid, fawn, clove, azure, Kaank-si, Delft, Pablo, Bamboo, Marion Pe-Tung, China Pine, Monterey, Mandarin, Billiard, Yacht, Goldenrod, golf red, navy and black.

(Second Floor)

Pongee Blouses $5.95

SHOWN in several styles, one of which will surely meet your requirements; wear them with four-in-hands for tailored use.

Four-in-hands 95c

(Third Floor)

Out-of-the-Ordinary House Frocks

WITH hand-drawn work and hemstitching; with dainty lace collars and cuffs; made in delicate shades that have a smart appearance wherever worn. $17.50

(Fourth Floor)

Lining Specials

Two Season Satins—plain weave in silk-and-cotton; for coat linings or petticoats; special $1.25

Brocade Poplin—silk-and-cotton; 36-inch width, in navy, tapestry red, ivory, black, dark green and Indo; special $1.50

(Second Floor)

TIMES RENTAL ADS

Not only tell "what"
—but "WHERE"!

To be complete enough to satisfy every demand; so accurate as to justify people's reliance; so conveniently arranged that information is furnished almost automatically; are principles the observance of which has built up Times rental ads.

All the machinery of a great organization is focused to the end that you and other readers may enjoy a genuinely helpful service.

The Los Angeles Times prints more want ads than any other newspaper in the world.

Times Want Ads

Telephone MEtpoltn 0700

WANT TO RENT A BEACH COTTAGE?

You'll find a listing of large and small cottages, also rooms, apartments, in today's classified advertising columns.

More than just a stopping place: a central point from which you enjoy most thoroughly all San Francisco's attractions.

Post St. at Stockton
SAN FRANCISCO

Times Want Ads
Dollars in service for pennies in cost.

Clubs Society

Of Interest to Women.

Health Fashions

SOCIETY

BY JUANA NEAL LEVY

The Los Angeles Country Club will be the setting for one of the loveliest affairs of the season this afternoon, when Mrs. Shirley Ward entertains with a tea in honor of her prospective daughter-in-law, Miss Elizabeth S. Terry of Berkeley, who in June will become the bride of Robertson Ward. Miss Terry came down from the north Monday evening and will be a guest at the Ward home on West Twenty-first street, until after the wedding on May 9, of the elder daughter, Miss Katherine Ward, to Richard Bruce Carr, Jr. The decorations this afternoon will be effectively carried out with a profusion of spring flowers and foliage, combined with tulle and feathery grasses and ferns. The hours are from 4 to 6 o'clock. Mrs. Ward will be assisted by her two daughters, Miss Katherine Ward and Miss Beatrice Ward. Assisting in the dining-room and presiding at the tea and coffee urns will be Mmes. Ernest A. Bryant, Dan Murphy, Jefferson Paul Chandler, Leo St. Clair Chandler, Raymond Stephens, Richard Lacy, Donald Frick, Albert Moya Stephens, Walter J. Hughes, John P. Burke, Fowler Shankland, W. B. La Force, Robert Pierce Sherman, John Macfarland, Hancock Banning, Jr., Preston Hotchkis, Ezra Fish, John Shirley Ward, Robert Miller, Annan Cook, Wayland Morrison and the Misses Helen Lacy, Helen Burke, Elizabeth Bixby and Reavis Hughes.

Card Party

Society is looking forward with interest to the card party to be given tomorrow afternoon at the home of Mrs. Serena O. de Koch, 2101 South Grameroy Place, for the benefit of the St. Martha Relief Society, which works among the poorest people of the city. Those assisting Mrs. De Koch, who is throwing open her beautiful home for the party, include Mrs. William Brophy, Mrs. William W. Gray, Mrs. Edward Laurence Doheny, Mrs. Gregario del Amo, Mrs. William Hampton, Mrs. Thomas Quinlan, Mrs. George Doxon, Mrs. William Latz, Mrs. Joseph Scott, Mrs. D. Orena, Miss George Allen Hancock, Mrs. Lucien N. Brunswig, Mrs. Joseph Bernard, Mrs. Bottiller, Mrs. H. Redman, Mrs. Secondo Guasti, Misses Bernard Florence Dailey, Cecelia Bottiller, Carlotta Koch, Serenita Koch, Freese, Rosario Dockweiler, Marguerite Brunswig, Ynez Orena, Helen Babbitt and Marie Rose Mullen.

Brilliant Musicale

The Los Angeles Trio, Mrs. May McDonald Hope, Calmon Luboviski and Ilya Bronson, entertained last evening at the home of Mr. and Mrs. George Allen Hancock, Wilshire Boulevard and Vermont avenue, honoring the board of directors. A beautiful program was contributed, and among those enjoying the evening were Mr. and Mrs. Hancock, Miss Marie Rose Mullen, Mr. and Mrs. J. O. Koepfli, Mr. and Mrs. Frederick Kimball Stearns, Mr. and Mrs. D. J. Cahill, Mrs. Oscar A. Trippitt, Rupert Hughes, Mr. and Mrs. Edward A. Geissler, Dr. and Mrs. Arnold Burkelman, Mr. and Mrs. Samuel Travers Clover, Maestro and Mme. Guerrieri, Mr. and Mrs. Cecil Frankel, Mr. and Mrs. William Edson Strobridge, Mrs. Calmon Luboviski, Mrs. Ilya Bronson, Miss Rena McDonald, Mrs. Wellington Burke, Mrs. Ruth Burke Stephens, Mrs. Caroline Reynolds Walker, Mrs. Florence Bosard Lawrence, Mrs. Alexander Haynes Levy, Mrs. John P. Lyons, Mr. and Mrs. Louis Josephs, Mr. and Mrs. Edwin Schallert, Adolf Tandler, Mrs. Ellis Rhodes, Frederick Herrmann, Rev. Francis J. Conaty, Rev. Buckley, Rev. Edward Kirk and Carl L. Allen.

Luncheon Party

Mrs. Edward S. Pauly entertains this afternoon with a charmingly appointed luncheon at her beautiful new home, 114 Rossmore avenue, honoring Mrs. Louise B. Myers, wife of Chief Justice Myers, who is enjoying several months' sojourn here, although the chief justice is in the north. The table will be adorned with a profusion of spring flowers, culled from the Pauly gardens, and covers arranged for Mrs. Pauly, Mrs. Myers, Mrs. Elmer Pascoe, Mrs. Lucien Chase, Mrs. Sumpter Zombro, Mrs. Norman S. Sterry, Mrs. Frank Gordon, Mrs. Arthur W. Kinney, Mrs. Edward Francis Bogardus, Mrs. M. C. Nason, Mrs. B. M. Murphy, Mrs. Plasick and Mrs. Jay Spence.

At Country Club House

Mrs. W. W. Wilson of 739 South Oxford avenue entertained yesterday afternoon with a luncheon at the Los Angeles Country Club, covers being arranged for twenty-eight. Spring flowers and foliage in great baskets adorned the luncheon table, yellow and green predominating. After luncheon mah jongg and bridge were played.

Noon Wedding

The marriage of Miss Cecile Mathilde McLaughlin, elder daughter of Mr. and Mrs. Eugene O. McLaughlin of Figueroa street, to Richard Tracy St. John, will be solemnized in St. Vincent's Church, Grand avenue and Washington street, today at high noon, the mass to be read by Father Martin G. Hanley, while Rt. Rev. Bishop John J. Cantwell will perform the marriage ceremony. Mr. McLaughlin will give his daughter in marriage. Miss Hortense McLaughlin will assist as maid of honor, Mrs. Edward McLaughlin will be the matron of honor and the bridesmaids will include Miss Eleanor MacGowan, Miss Olga Simpson and Miss Nora Norres. Henry Grandon will support Mr. St. John as best man and the ushers will be Clyde Burr, Marion Terry, Howard G. Rath, Barton Stebbins, John B. Winston and Edward H. McLaughlin, brother of the bride. After the ceremony there will be a wedding breakfast at the home of the bride's parents. After their return from a wedding trip Mr. St. John and his bride will make their home at 510 Crescent Drive, Beverly Hills, after July 1.

Billtoppers Revue

The Billtoppers Revue, the mammoth benefit which will be given tomorrow evening at the Philharmonic Auditorium for the Children's Hospital, promises to be one of the brilliant successes for which this philanthropy is famous. Sponsored by an efficient coterie of patronesses, no effort is being spared to make it a financial and an artistic success. Donald Crisp is supervising personally a wonderful program of ten vaudeville acts and there will be a number of marvelous surprises featured which have been guarded carefully from the public. Among interesting features will be the ushers and program sellers which include forty prominent bachelors and a number of debutantes and members of the younger social set of matrons and society belles. Mrs. Russell McDonnel Taylor, chairman of the general committee of the evening, will be assisted by Mrs. Albert Crutcher, president of the Children's Hospital board, Mrs. Rob Wagner, Mrs. Thomas E. Newlin, Mrs. William May Garland, Mrs. Harry Dana Lombard, Mrs. Louis M. Cole, Mrs. Herman Henneberger, Mrs. Charles Gardner Bullis, Mrs. Thompson Buchanan, Mrs. Harold Braly, Mrs. Cecil de Mille, Miss Mary Porve and Miss Mary O'Connor.

Three Arts Club

Mr. and Mrs. J. Bond Francisco have tendered their beautiful studio home in Albany street for a benefit mah jongg and bridge party this afternoon, the proceeds to be devoted to the piano fund of the Three Arts Club. The executive officers and board of directors will be hostesses for the afternoon and a delicious tea will be served. The official family of the club includes Mrs. William N. Goodwin, Mrs. J. Wells Smith, Mrs. Godfrey Holterhoff, Mrs. William A. Edwards, Mrs. Margaret S. Heiskell, Mrs. Oscar Rogers and Mrs. H. E. Insley.

TO ASSIST CHILDREN'S HOSPITAL

Society Leaders Boost for Revue

[C. Elmore Grove Photo]

Mrs. Louis M. Cole

ONE of the popular society leaders who will be one of the hostesses at the "Billtoppers Revue" is Mrs. Louis M. Cole. The revue is planned for tomorrow evening at the Philharmonic Auditorium, for the benefit of the Children's Hospital.

DRIVE FOR GERMAN AID FUND NEAR GOAL

CONTRIBUTIONS IN SOUTHLAND TO DATE APPROXIMATE $250,000 MARK

Southern California has contributed approximately $250,000 toward its quota of $300,000 for the relief of German children, according to the statement yesterday manager for this district of the of Dr. C. N. Thomas, campaign American Committee for Relief for German Children.

Plans for the furtherance of the campaign in Riverside, Ventura, San Luis Obispo, San Diego, Orange and Santa Barbara counties were discussed yesterday at a meeting of the executive committee of the organization at noon at the Alexandria.

It was reported to the committee that Pasadena will conduct its drive for funds during the week of May 11. Forty-two organizations in the Crown City have declared themselves in favor of the drive, it was said.

Due to the foot-and-mouth disease, it was voted to postpone the proposed campaign in Imperial Valley indefinitely.

Supporters of the movement were urged to write to California Senators to vote in favor of ratification of the House bill for a $10,000,000 appropriation for the relief of German children.

Boyle Workman, chairman of the committee here, appointed J. H. Kennedy, Victor Kremer, Dr. F. W. Dell, J. Dabney Day and S. C. Hagen as a committee to function after the official closing of the drive on May 15.

Daily Fashion Hints

VOGUE

The Jabot Return

The tailored blouse is as essential than ever in one's wardrobe this spring, for not only the sports skirt call for it, but important tailored suits, too. It is almost impossible slip-over blouse and is usually made of silk broadcloth, crepe Chine, satin, or tub silk. Sometimes, it is colored; for instance It is white.

No. 7406, a very chic model is of white crepe satin, with derarm fulness in gathered belt section, which is finished with the smart panel front allows for ample arm and, at the same time, trimness at the hip. The bot provides a distinctive and this idea is carried out long, pleated frills that cuffs—though the blouse quite as smart without

[Copyright, 1924, by Vogue, Inc.]

TWO YOUTHS HELD SUSPECTED R...

HOLD-UP OF CAR CONTAINING RECEIPTS OF DANCE PREVENTED

P. J. Holden, 18 years 1443 Milton avenue, and lahan, 17, 7261 Prairie are being held by Rob lice for investigation their arrest early yesterday ing on a charge of highway robbery. Police an attempt to hold up Porter and two young were returning from a the Hollywood Women's foiled.

The arrested men were around the dance and locke, manager of the came suspicious. He funds which had been the dance and placed them own car, sending Porter fake box and the two men.

The first car, with the election box, was followed dance, police say. Mc Into a driveway at 111 Grove avenue and called lice. The two men were by Officers Peterson gur at Sunset Boulevard Orange Grove avenue. automatic pistol was found floor of the car. Holden gun was his.

The first number of license plates of the had been cut off, police and a piece of tin so it could be dropped over license.

Helpful Hints

Eat some fresh some fruits every day.

Rub a little dry hands to remove stains.

Joints of duck are farther toward the of chicken or turkey.

Cheap polishes are omy, as the acid in the finish of the wood ually prove destructive.

WEDNESDAY MO...

Home Entertai...

WOMEN'S WORK, WOMEN'S CLU...

BY MYRA NYE

Beware of entrance to a q... but being in.

Don't that the opposed ma... ware of thee.

Give every man thy ear, bu... thy voice;

Take each man's censure, b... serve thy judgment.

Study thy habit as thy purs... buy.

Be not expressed in fancy; ... not gaudy;

For the apparel oft proclaims ... man."

Today is the three hu... sixtieth anniversary ... birth of the Bard of ... this time of new appare... men and old quarrels thre... in elections, these wood... Shakespeare might have been ... women's club circles in ... today.

This week organizations ... proving their appreciation of ... men and foresight of the ... Today the Wednesday M... Club pays him tribute, ... the newly organized Sh... Club will gather in ... torium of the public lib... Hollywood to hear Frede... the Shakespearean ... scholar, read scenes f... Hamlet" with current comm... the three hundred and ... anniversary of the b... of William Shakspeare ... celebrated Saturday even... the clubhouse by the ... Ebell Club, an anni... commemoration of both the p... a former president of ... Mrs. Mathew Robertson, w... was a great Shakespear... Honored also as usual ... occasion will be Mr. War... will present an episode ... by the VIII." "The Fall ... Prof. Anthony Rian... gives a brief address on ... and works of the poet. M... Ireland Seaton Long, preside... the club, will preside.

[Copyright, 1924, by Vogue, Inc.]

Meeting of P.E.O.

...casion for Civic Righteou... might be called the ther... the entire three-day annu... ...ence of the California P.E.O... conducted its first sessi... ...day afternoon with Dr. Ruf... Kleinsmid speaking on th... ...last night, all sessions b... held in the Catholic Wom... clubhouse on Menlo avenu... ...society, which is a secre... ...ation for the education o... ...an, has chapters in nearly a... ...States of the Union. Th... which are entertaining ar... ...the AD, AT and AO of Lo... ...and the AN of Van Nuys... Olive R. Cramer is the Stat... ...and will preside through... ...conference.

...the activities and busi... ...the society are for th... ...part secret, there was a por... ...of the program open to the ...yesterday afternoon when ...Ross, pianist-composer ...by her daughter Miss Ce... Ross, gave the program. Mrs ...played a group of her own ...sitions and Miss Ross gave ...Mrs. Anna Howell Rob... who is the official soloist ...Los Angeles P.E.O., sang ...group of songs.

...A. M. Marsh is chairman ...entertainment. The session to... ...will be entirely a business one ...convention will close to... ...at noon.

Chi Omega

...Love Collins of Long Is... ...N. Y., for many years pres... ...of the National Pan-Hellenic ...is a combination of all the ...Omega chapters in the Unit... ...has left Los Angeles last ...after having spent three ...inspecting the local chapters ...being extensively entertained ...some of the most prominent ...women of the Southland.

A cup of good coffee should taste the same every time you make it — but do you make it the same every time?

	Percolator [percolate 10 minutes]	Standard Coffee Pot [bring to a boil—settle]	Drip Method [pour over twice]	Tricolator [pour thru filter paper once]
Milder	1 level tablespoon M·J·B to the cup	¾ level tablespoon M·J·B to the cup	1¼ level tablespoons M·J·B to the cup	1 level tablespoon M·J·B to the cup
Average Strength	2 level tablespoons M·J·B to the cup	1½ level tablespoons M·J·B to the cup	2½ level tablespoons M·J·B to the cup	2 level tablespoons M·J·B to the cup
Stronger	3 level tablespoons M·J·B to the cup	2¼ level tablespoons M·J·B to the cup	3¼ level tablespoons M·J·B to the cup	3 level tablespoons M·J·B to the cup

Important: 2 level tablespoons equal 1 rounded tablespoon

Here is a taste-finding chart based on hundreds of home-tests with M·J·B Coffee. It will help you find the exact coffee taste that suits you; and, when you do, stick to it! Make your coffee the same way every time!

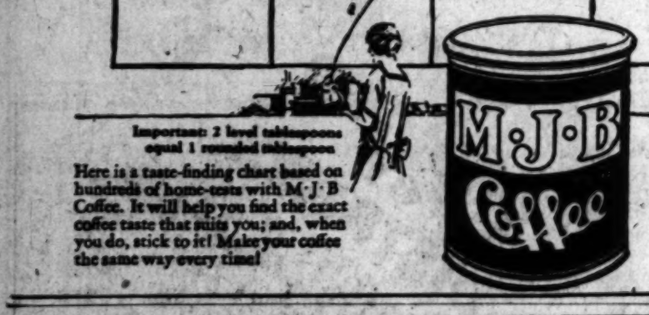

"The last drop is as good as the first."

The delicious fragrance of

Baker's Breakfast Cocoa

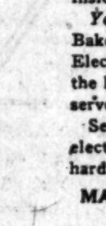

Its unquestioned purity, uniformity and palatability make constant users of all who try it; it is the cocoa of high quality.

Made only by

Walter Baker & Co. Ltd.
Established 1780
Mills at Dorchester, Mass. and Montreal, Canada

BOOKLET OF CHOICE RECIPES SENT FREE

Electric Waffle Iron Nickel Plated, $15 Ask for No. 1606

Wonderful Waffles

made the easiest way on the handsomest waffle iron!

IMAGINE the most wonderful waffles your mind and appetite can picture—golden-brown and crispy on the outside, rich, light and yellow as melting butter inside! What a feast for a royal breakfast!

You can have just such wonderful waffles yourself. Bake them right at the table, on a Manning-Bowman Electric Waffle Iron. No running back and forth to the kitchen, no grease, no odor. And the waffles are served piping hot from iron to plate!

See this waffle iron and other Manning-Bowman electric devices at electric shops, department and hardware stores, jewelry and gift shops.

MANNING, BOWMAN & CO., Meriden, Conn.

Electric Table Stove—cooks 3 things at once—on top and on the bottom, with toast or waffles between. $13.50 with standard equipment, or $16.50 with waffle attachment. Ask for No. 1411.

Electric Heating Pad with 3-heat switch on cord. Price $8.50. Ask for No. 662.

Manning-Bowman Quality Ware

Trade-mark
M Means B Best

Manning-Bowman Quality Ware
Distributed Wholesale by
Western Electric Company
301 East 8th Street — *Telephone,* TRinity 3321

good bread demands GOOD butter

The standard purity of Maid O' Clover Butter is always absolute—its quality unvarying—its flavor delicious. It is made from Rich, Sweet Cream—the "Cream of Creams"—churned in modern, sanitary creameries. As an extra safeguard of purity, Maid O' Clover Butter is Pasteurized.

MUTUAL CREAMERY CO.
Serving 11 Western States
1275 E. 6th St. VAndike 2031
Los Angeles.

4 in ONE PACKAGE

Four separately wrapped quarters in each one-pound package.

YOUR GROCER HAS IT FRESH TODAY

Maid o' Clover BUTTER

Los Angeles now has a better way to wash blankets

The FAB way keeps the wool nap of your blankets downy and soft. FAB, the soap made with cocoanut oil, gives suds that flow freely through blankets, carrying out dirt and restoring the fresh, new look. FAB dissolves completely—no bits are left to spot or mat.

Why not start now to enjoy the advantages of FAB? It is so safe and easy to use for any washing. Ask for it today at your grocer's.

"FAB is wonderful"

COLGATE'S

FAB

As gentle on your hands as the finest of Colgate's Toilet Soaps

CHEF W... Sugges... For ...

TOMORROW'S ...

Breakfast
Grapefruit
Fried Hominy
Country Sausage
Jelly
Coffee

Luncheon
Scrambled Eggs, Riverside
Hot Rolls
Green Pea and Beet Salad
Rhubarb Pie
Tea

Dinner
Celery Soup
Radishes
Beef a la Mode
Stirfried Beans
Baked Potatoes
Cold Artichokes
Mayonnaise
Strawberry Short Cake
Coffee

COUNTRY SAUSAGE

Put through the fine knife of meat chopper one pound of pork and half a pound of fat bacon with salt and fresh ground black pepper, if liked add sage and mace, add one tablespoonful of ice water and mix thoroughly. Form in six even-sized round cakes, dip in beaten egg, roll in bread crumbs, place in a baking dish and set in a moderate oven for 15 minutes or fry a nice brown over a slow fire on both sides in a frying pan.

BROILED RIVERSIDE

Select the required number of chops and place in each tablespoonfuls of fresh mushrooms, cut in small cubes, add a little salt and pepper, two tablespoonfuls of chopped boiled ham or chopped pimiento on top of the mushrooms; add one tablespoonful of chopped pimiento and two eggs; season with salt and pepper, dot with bits of butter and set in a moderate oven

Daily Fashion Hints From

VOGUE

The Jabot Returns

The tailored blouse is more essential than ever in one's wardrobe this spring, for not only does the sports skirt call for it, but the more important tailored suit demands it, too. It is almost invariably a slip-over blouse and is usually made of silk broadcloth, crepe de Chine, satin, or tub silk. Sometimes it is colored; far more often it is white.

No. 7606, a very chic sweater, is of white crepe satin. The ...derarm fulness is gathered into the belt section, which is cut in one with the smart panel front. It allowes for ample arm movement, and, at the same time, avoids the kiness at the hip. The panel bot provides a distinctive touch and this idea is carried out in long, pleated frills that finish cuffs—though the blouse would be quite as smart without them.

[Copyright, 1924, by Vogue, New York.]

TWO YOUTHS HELD AS SUSPECTED ROBBERS

HOLD-UP OF CAR CARETAKER RECEIPTS OF DANCE IS PREVENTED

P. J. Holden, 18 years of age, 1463 Milton avenue, and Daniel Callahan, 17, 7261 Franklin avenue, are being held by Hollywood police for investigation following their arrest early yesterday morning on a charge of suspicion of highway robbery. Police believe an attempt to hold up Frank Porter and two young women who were returning from a dance at the Hollywood Woman's Club was foiled.

The arrested men were loitering around the dance and J. J. Gilcock, manager of the club, became suspicious. He took the funds which had been gathered at the dance and placed them in his own car, sending Porter with the fake box and the two young women.

The first car, with the false collection box, was followed from the dance, police say, Mr. Porter driving into a driveway at 1213 Cherry Grove avenue and calling the police. The two boys were arrested by Officers Peterson and Wagner at Sunset Boulevard and Orange Grove avenue. A small automatic pistol was found on the floor of the car. Holden said the gun was his.

The first number of the car's license plate of the machine had been cut off, police declare, and a piece of tin so arranged that it could be dropped over the rear license.

Helpful Hints

Eat some fresh vegetable or some fruits every day.

Rub a little dry mustard on the hands to remove odors from them.

Joints of duck are found much farther toward the back than those of chicken or turkey.

Cheap polishes are poor economy, as the acid in them often ruins the finish of the wood and usually prove destructive.

Los Angeles Daily Times

The FAB way keeps the warm nap of your blankets downy and soft. FAB, the soap flakes made with cocoanut-oil, gives suds that flow freely through blankets, carrying out dirt and restoring the fresh, new look. FAB dissolves completely—no bits are left to spot or mar.

Why not start now to enjoy the advantages of FAB? It is so safe and easy to use for your washing. Ask for it today at your grocer's.

"FAB is wonderful!"

COLGATE'S

FAB

As gentle on your hands as the finest of Colgate's Toilet Soaps

Of Interest to Women.

Home Hints Entertainment

Shop News Topics Timely

WOMEN'S WORK, WOMEN'S CLUBS

BY MYRA NYE

...e of entrance to a quarrel. ...ng in. ...t that the opposed may be ...ur of this. ...ney than thy ear, but few ...y tongue. ...ast's censure, but re... the judgment. ...e habit as thy purse can ... ...expressed in fancy; rich, ...t gaudy; ...parel oft proclaims the ...

...e is the three hundred ...ieth anniversary of ... of the Bard of Avon. ...ion of new apparel for ...ed old quarrels threatened ...e counsel, these words of ...ome might have been said ...men's club circles in Los ...day.

...ous organizations are ... their appreciation of the ...ed foresight of the great ...after the Wednesday Morn... pays him tribute. To... the newly organized Shake... Club will gather in the ... of the public library ...ened to hear Frederick ... Shakespearean actor ...ader, read scenes from ... with current comment. ... one hundred and six... ...niversary of the bap... William Shakspeare will ...erved Saturday evening ... dubdoms by the Los ... Boll Club, an annual ...ction of both the poet ... former president of the ... Mother Robertson, who ... a great Shakespearean ... Reserved also as usual on ... will be Mr. Warde's ... and, at the same time, avoids ... kiness at the hip. The panel ...bot provides a distinctive ... and this idea is carried out in ... long, pleated frills that finish ... cuffs—though the blouse would ... quite as smart without them.

...Copyright, 1924, by Vogue, New York.

Chicago Women's Club

"Our Mexican Neighbors will be the subject discussed at the Chicago Women's Clubs meeting Saturday at 2:30 p.m. in the Y.W.C.A. Blue Triangle room, 431 South Spring street. Rev. Jose Falcon will be the speaker. Mrs. Margaret Chase is president.

In Conference Room

Today in the conference room for women at the Bank of Italy, the Bureau of Information Committee of the local biennial board will meet at 11 a.m. Mrs. W. Hutchinson is chairman and will preside. At 2 p.m. the ushers and pages committee, Mrs. E. L. Fisher, chairman, will meet. Mrs. Fred Kuck will preside at a meeting of the Co-operative Council for Better Films at 10:30 a.m. tomorrow and at 2 p.m. Mrs. Oliver C. Bryant will preside over the luncheon committee of the biennial board. On Friday the short-story section of the Southern California Women's Press Club will meet at 11 a.m. and at 1 p.m. the finance committee of the Woman's City Club will meet. Saturday at 10 a.m. the department of internation relations of the California Federation of Business and Professional Women's Clubs will meet.

Mrs. Wellborn Honored

Mrs. William Willispaugh and Mrs. H. W. Nutt, honoring Mrs. Charles Wellborn, president of the Los Angeles chapter, United Daughters of the Confederacy, entertained members yesterday at the Bryson. Other guests of honor were the past presidents and honorary members of the chapter. Receiving with the hostesses were members of the executive board. A charming informal program was given.

El Camino Real, D.A.R.

Mrs. W. W. Stilson will speak on "The Early History of Los Angeles" at the meeting of El Camino Real chapter, Daughters of the American Revolution, tomorrow at 8 p.m., in the auditorium of the Hollywood Library. Miss Rebekah Lasmmie will give dance numbers accompanied on the guitar and mandolin by Messrs. Sabate and Ghisinig, two young Italians, who have been in this country but a short time.

Women's Division

At the Coolidge headquarters at the Angelus Hotel there will be a meeting of the women's division of the Coolidge Republican Club at 2 p.m. tomorrow. Mrs. Florence Collins Porter will preside.

Study Club

Miss Nellie E. Kelley of Minnesota will speak on "The Mellon Tax Plan" at the regular meeting of the Republican Study Club Friday at the Clark at 2 p.m. Mrs. Laura Taylor Kelly, candidate for delegate to the National Republican Convention at Cleveland, will speak on "Current Politics." Mrs. H. Josephine Winn is president.

Dinner of Professional Women

A hundred women were guests of the Business and Professional Women's Club dinner at the Alexandria Monday evening. Mrs. C. Eddy was in charge of arrangements.

League of Women Voters

Voters interested in the issues of the election on May 6 may obtain information by attending the League of Women Voters' luncheon today at noon at the City Club, Chapman Building. George H. Dunlop will speak on "The New Charter," C. A. Dykstra on "Important Election Issues." Mrs. A. S. Heineman is president and will serve as toastmistress.

Helpful Henry Tea

Tomorrow afternoon Mrs. W. P. Traynor, 1081 Le Claire Place, will entertain the members of the Washington Street P.-T. A. at a "Helpful Henry" tea. On Friday afternoon the regular monthly business meeting will be called in the auditorium of the school. Mrs. W. R. Shivel is president.

Soroptimist Club

"Women, you can be justly proud of your work in the business world. But do not imitate the men. The woman in business should retain the qualities of sympathy and tenderness as much as the woman in the home," said Aimee Semple McPherson at the Soroptimist Club luncheon in the music room of the Biltmore yesterday.

It was an Easter week program and the substance of her brief talk concerned the work of women since biblical times. "Mary Magdalene preached the first Easter sermon," she said.

Mrs. Harry G. Henley called for the reports of chairmen of the membership drive. The new members are to have a reception at the Biltmore on May 6. Constance Balfour will be in charge of the program.

Mrs. Alice S. Jolley introduced Mrs. McPherson, speaker, and Sol Cohen, Constance Balfour and Claire Forbes Crane. Mr. Cohen played a composition of his own, "Gethsemane," and "Spanish Serenata." Mrs. Balfour, vice-president of the club, accompanied by Claire Forbes Crane, sang "Morning." Mrs. Crane played "Love's Dream" and a sprighty tarantella.

The Lincoln Study Club

"Maurice Maeterlinck" and "Treasures of the Humble" will be the subjects for the Lincoln Study Club today, discussed by Mrs. Homer Spiers and Mrs. Margaret Clausen. Mrs. Crete Gage, president, 2708 Moss street, will be the hostess and response to roll call will be birds of England and short descriptions of them.

Daughters of Veterans

The Harmony Sewing Club of Helen Jean Christie Tent, Daughters of Veterans, will meet Thursday at the home of Myrtle Cowan, 1970 West Forty-eighth street. The afternoon's program will be in commemoration of Gen. Grant's birthday. Luncheon will be served at noon.

EXCURSION RATES MADE

Special excursion rates have been authorized for members of the National Editorial Association who plan to attend the convention of the association to be held at Oklahoma City on May 22, it was announced yesterday by F. S. McGinnis, assistant passenger traffic manager of the Southern Pacific Comany. The excursion tickets will be sold at California, Nevada and Oregon cities from May 14 to 19, the return limit being June 12.

Diet and Health

By Lulu Hunt Peters, M.D.

AMERICAN MEDICAL ASSOCIATION ANALYSES OF PATENT MEDICINES

Since I wrote about the analyses of fake reducing cures made by the American Medical Association, I have had many letters asking me if the Association would analyze certain medicines the writers were taking. The head of the Association's Bureau of Investigation tells me that the only patent medicines taken for examination are those about which they have had a good many inquiries and which have had a wide sale. In this way, expensive and time consuming work in analysis proves of benefit to the entire country.

The laboratory of the American Medical Association does no commercial work—that is, no work for fees. All of these analyses are made at the expense of the Association and for the benefit of the public and for the medical profession. City or State chemists will not make indiscriminate analyses of preparations, either.

Those of you who have any particular patent medicine you want analyzed, will have to take it to a chemist in private practice; although if there are sufficient requests for a certain analysis and if there is a wide sale of the product, the American Medical Association will do it.

Answers to Correspondents

Mrs. H.: Sometimes, in the artificial menopause (one brought on by removal of the ovaries) such as you are experiencing, the taking of tablets made from certain portions of animal ovaries, is of decided benefit. Some of the symptoms of menopause are purely mental symptoms brought about by the idea that after menopause disagreeable things can be expected. Keep yourself in the best of physical condition by proper diet, such as I am talking about in the column all the time—plenty of milk, green vegetables and fruit, whole grain cereals and whole grain bread, etc. Forget that you have your ovaries removed, and consult your physician to see if he won't prescribe some of this organic extract I have mentioned.

Mrs. L. B. W.: I never mention names, Mrs. W. Sometimes, I use the first initial, sometimes the second and sometimes the third and sometimes another letter entirely. Your hubby won't know that you are reducing—not from me, anyway.

What is the matter with certain hubbies, anyway? Don't they want their wives healthier, better looking and happier? I think some of them are jealous. Then, of course, some of them are afraid of ill health following reduction. Ill health does follow any prolonged reduction, unless the reducing is done correctly; but if the system is deprived of only some of its energy needs, instead of ill health, better health results.

I imagine very few people reduce for any length of time without backsliding now and then. It doesn't do any harm—it makes you angry with yourself, that's all. It is better to have lost and gained than never to have lost at all. You can start all over again. Not always easily, however. You may have to go on a liquid diet, and not over 600 to 800 calories a day, in order to get your stomach and system back to its good behaviour so that it doesn't call for excess food so loudly.

On this liquid diet you could have any liquids you want, so that you don't total over 600 to 800 calories. I advise skim or buttermilk because of its complete protein and calcium. However, orange or other fruit juices are perhaps equally as good. A glass of skim or buttermilk is 80 calories, a glass of orange juice is 100 calories. If you want to, you can take a glass of buttermilk and four dates (four dates are 100 calories) and these two amount to 180 calories. The dates furnish iron. This makes a very pleasant combination to most of us.

Tasting is one of the worst things Satan ever devised, for those of us who belong to the F.F.F.'s. One taste invariably leads to another. You can reduce, even though you do your own cooking, if you want to. You simply have to want to hard enough. Go to it again, Mrs. W. and success attend your efforts.

(Tomorrow—Answers to Correspondents.)

My dear Followers: When sending for materials which I offer you, please remember to enclose a stamped envelope bearing your full name and address. The pamphlet on reducing and gaining is the only one for which you must enclose four cents in stamps extra. Address your letters to me in care of this paper. Make them as brief as possible, use one side of the sheet only and type or write them legibly with ink. Please sign your name as evidence of good faith—we will not use it in any way. Remember it is impossible for me to diagnose for you or to prescribe for you personally. I appreciate very much the beautiful letters you send me and regret it is impossible to give you individual advice. The questions you ask will be answered in the column as soon as possible, if they are of general interest. Don't forget the s. a. e., and if you cannot see to send you the information I have offered.

(Copyright, 1924, George Matthew Adams.)

Dairyman and Wife Both are Denied Decree

Neither William A. Saueressig, Long Beach dairyman, nor his wife, Ethel Saueressig, whom he declared to be a "lady barber" and a devotee of golf, made a showing in court sufficient to justify a divorce, Judge Ira Thompson declared yesterday, refusing to grant either a decree after a hearing on his complaint and her cross-complaint.

Saueressig testified his wife had devoted attention to her trade as a barber to the neglect of her domestic duties. Mrs. Saueressig accused him of niggardly control of the family exchequer.

"These two would do better to settle down and take proper care of their children than to be making frivolous accusations against each other in this court," Judge Thompson concluded.

Cramped Quarters

The man wrapped up in himself is amply justified in being dissatisfied with his surroundings.—[Boston Transcript.

Keeping Butter

Butter will stay sweet for any length of time if tied in a clean cloth and put in a brine made in the following way: Boil sufficient rock salt that when dissolved in water will hold an egg. Skim and when cold pour over butter. Be sure the brine covers all the butters and that the crock is tightly covered.

PLANS READY FOR BILLTOPPER REVUE

With a full rehearsal tonight, everything is ready for the presentation of the Billtopper's revue tomorrow night at the Philharmonic Auditorium. The performance is for the benefit of the Children's Hospital. Donald Crisp is directing. On the program are ten all-star acts, ranging from jazz numbers to dance and song acts with a sprinkling of drama. In addition there are said to be several surprise features.

CALEDONIAN CLUB DANCE

A dance and entertainment will be given by the Caledonian Club of Los Angeles Friday night in Symphony Hall, 232 South Hill street.

Lemon Meringue Pie—Everybody likes it when the pastry is flaky and melty as when made with

Nucoa

The Wholesome Spread for Bread

Write for new Springtime Recipes.

Address The Best Foods, Inc.
1964 Bryant St., San Francisco

Free a ten-day bottle—mail coupon below

Show Yours —don't wish to hide them

LET your hands be so soft, supple, smooth and white that you'll be glad to show and give them freely in a greeting anywhere.

You can't do that comfortably with rough, dry, cracked, harsh hands.

Train your skin to beauty and fine texture with Espey's Cream—for 46 years the most effective lotion for the skin of the hands, face, neck and arms.

A rare formula discovered in 1877, and unchanged since then because it cannot be improved.

We want you to know this cream which has brought back youthfulness to thousands of pretty women's skin, so we offer you a 10-day bottle free to try at our expense.

Don't send any money. Just mail coupon below.

J. B. Espey Company, Dept. N1
P. O. Box 139
Pasadena, California.

Please mail free bottle of Espey's Cream for a 10-day test without any obligation on my part. Also your free book, "True Beauty," which tells about the skin.

Name _____
Street _____
City _____ State _____

Only one bottle to a family. For sale at all drug and department stores.

Order Raisin Bread today

Get it at its best today—fresh from my special Wednesday baking. Each loaf generously filled with plump and flavory Sun-Maid Raisins. A rare, fruity goodness all your family will enjoy!

Rolls, too, and cookies, coffee cakes and "snails," raisin pie and many other tempting Sun-Maid raisin foods are baked "Special for Wednesday" by bakers every week—everywhere.

Delight your family with these finer raisin foods today. Serve them every Wednesday as a regular custom in your home. And you'll find Raisin Toast a treat for Thursday's breakfast!

Sun-Maid Raisin Pie—order it at restaurants tomorrow

Your Baker

Endorsed by bakers everywhere, including the Retail Bakers' Association of America and the American Bakers' Association

Raisin Bread Special on Wednesdays

CHEF WYMAN'S Suggestions for TOMORROW'S MENU

RHUBARB PIE

Place four cups of peeled and diced rhubarb in a saucepan, add half a cup of water and cook five minutes. Mix one cup of sugar with two tablespoonfuls of flour and one-quarter of a teaspoonful of salt and stir into the rhubarb; stir and cook until the mixture is thick; pour into a pastry-lined pie tin, dot with two tablespoonfuls of butter broken in small bits, cover with pastry and bake in a moderate oven thirty minutes; five minutes before removing from the oven brush with beaten egg white and water and sprinkle with granulated sugar.

BEEF A LA MODE

Have the butcher lard a four or five-pound piece of shoulder clod of beef with fresh pork; place in an earthenware jar, season with salt and pepper, cover with two-thirds water and one-third vinegar, add two stalks of celery, one clove of garlic, one bay leaf, one sliced onion, one sliced carrot, six whole cloves and three branches of parsley; cover and let stand twenty-four hours. Heat two tablespoonfuls of butter in a Dutch oven, add the beef and fry a nice brown on all sides. Remove the beef, place on a platter, add to the Dutch oven (two tablespoonfuls of butter and two tablespoonfuls of flour and stir and cook until brown; add the water, vinegar and vegetables used in the earthenware jar, bring to a boil, add the beef and simmer until the beef is tender. Place the beef on a hot platter and strain over the sauce from the Dutch oven. Serve with a horseradish sauce.

HORSERADISH SAUCE

Mash the yolks of two hard-boiled eggs in a bowl and gradually add three tablespoonfuls of vinegar and work to a cream; stir in three tablespoonfuls of grated horseradish and half a teaspoon of salt.

Here's the food that just keeps youngsters a-tingle with life and health.

Crispy, crunchy Kellogg's—tasty, delicious, and full of nourishment.

Kellogg's CORN FLAKES

Inner-sealed waxtite wrapper—exclusive Kellogg feature.

She Was Beautiful Until She Looked In Her Mirror

She was an "evening glow" girl—a song at twilight when the lights were low. Artificial beauty aids had done their best. But after the party, in the quiet of her room, her mirror did not lie. It told her that her beauty would not stand the test of sunlight—

Because her pores had lost their early childhood fineness.

"Pores" are the secret of all beauty — or lack of it. Good features are only the story. A skin that is not fine and smooth is an ugly skin. When the pores lose their fineness, attractiveness goes.

At last there is a way to make and keep your pores young. Vivaudou of Paris has discovered it. So that you may prove this yourself he offers to present you, free, with a sample of his newest beauty achievement, Vivaudou's Astringent Cream which has so quickly become the rage of beautiful women of France.

This Beauty Gift

By gently contracting the pores, Vivaudou's Astringent Cream aids in preventing dirt and other foreign matter from entering to choke and distend them.

At the same time it gives to the skin a smoothness and firmness such as an enlarged-pore skin can not have. It takes up those little flabby folds which are the bane of all beauty. It keeps the texture of the skin young by keeping the pores young.

And it provides a splendid base for face powder because it insures a pore-fineness which the powder cannot penetrate, while preventing the emollient oils of the skin escaping to mingle with the powder.

The result is that the powder stays on smoothly without coming off in small patches to present a roughened surface—thus making frequent powdering of the face unnecessary.

Yours for the Asking

Aiding beauty by aiding the pores has been an age-long problem of beauty specialists the world over. A choked pore is a detriment to health as well as to beauty. Keeping the pores open while keeping them *fine* is the ideal thing to do.

And that is what this new cream of creams does for you. It guards the skin by keeping out the foreign enemies that unceasingly seek to enter it. It protects the skin by soothing and nourishing it. And it beautifies the skin by restoring and maintaining the attractive fineness and smoothness which it had in childhood.

Do Not Delay

Be sure to get your free sample of Vivaudou's Astringent Cream now. With it you will also receive a helpful booklet on creams and their uses. After a few applications look in your mirror. Note the absence of unsightly pores and rough spots. Feel the soft, smooth, firm texture of your skin. Your skin problem is a problem no longer.

Full Size Jar $1.50

Your free sample is obtainable at any of the stores named below.

VIVAUDOU
PARIS NEW YORK

FREE Ask for your free sample and free book on Creams and Their Uses at any store of Owl Drug Company, Sun Drug Company, or any drug or department store.

it pays 5-ways

Just Out!

A new "5-way Policy" with INCREASED benefits

"it pays 5-ways"

1—Pays you for SICKNESS, $200 a month.
2—Pays you for ACCIDENT, $200 a month.
3—Pays you for PERMANENT TOTAL DISABILITY, $350 a month for one whole year, and $150 a month thereafter for life.
4—Pays you for OLD AGE, a substantial monthly income after 65, as long as you live.
5—Pays your Beneficiary in case of DEATH, $10,000 for natural death or $20,000 for accidental death. Payable as a monthly income for life if preferred.

The Cost is Surprisingly Low

Mail Coupon Today

for Illustrated Booklet about this new "5-way" policy. It is issued exclusively by the Pacific Mutual Life.

FIVE Benefits — ONE Premium

Assets $81,913,265.91 — 56 Years Old

PACIFIC MUTUAL LIFE

Pacific Mutual Bldg. LOS ANGELES TRinity 9301

Gentlemen:
Please send booklet describing your new 5-way policy.

Name

No. Street Town

Occupation

Date of Birth—Month Day Year

154 Times 4-23-24

TURNING THE NEGATIVE —STRIPPING. Number 2 of a series of drawings made in our plant which show the various steps in the art of photo-engraving.

AFTER photographing the "copy," whether line or halftone, the image on the negative is backward or reversed. It is therefore necessary to "strip" the negative film off the glass and turn it over on another glass so that it assumes its original position before photographic printing on the metal.

Here at American Engraving & Electrotype Company the big "stripping frames" are busy every hour of the day and night, maintaining a service which is saving valuable hours to users of photo-engraving every day.

AMERICAN ENGRAVING & ELECTROTYPE COMPANY

MANUFACTURING PHOTO ENGRAVERS

227 WEST FIRST STREET ~ ~ TRINITY 5631

HOUSES, FLATS, ROOMS AND APARTMENTS

Furnished and unfurnished—city, beach and suburb—carefully classified—everything from single room to mansion—is advertised daily in TIMES rental want ads.

RECEIVERS FILE REPORT ON OIL

Act in Elk Hills in Federal Injunction Suit

Initial Operation of Navy Reserve Wells Told

Recommend Pan-American Run Property

Net proceeds from the operation of nine oil and gas wells and two gas wells in the Elk Hills Naval Petroleum Reserve, No. 1, from March 24 to March 31 amounted to $35,786.28, a receiver's report filed with the clerk of the United States Court discloses.

The report sets forth details of the initial operating activities under the direction of Rear-Admiral Harry H. Rodseau and J. Crampton Anderson, whom Federal Judge McCormick appointed as receivers in the suit for injunction filed by the government last month against the Pan-American Petroleum and Transport Company, and the Pan-American Petroleum Company.

This action of the government followed the Teapot Dome disclosures regarding the handling of naval petroleum reserve leases. Reserves Nos. 1 and 2 are in the Elk Hills oil fields, and have been operated under lease to the Doheny interests.

NO NEW WELLS

The receivers report that in accordance with orders of the court no new wells are being drilled. The production from the eleven existing wells between March 24 and March 31 is shown to have been 42,722.78 barrels of crude oil, 6,106,735 gallons of gasoline and 202,641,000 cubic feet of gas. Sales of these products were made in accordance with contracts previously made between the lessees and the Associated Oil Company, the Union Oil Company and the Midway Gas Company.

Collections amounting to $36,-694.15 have been placed in the Merchants' National Bank to the credit of the receivers and are drawing 3 per cent interest, the report says. The cost of operating the eleven wells is reported to have been $1323.62 during the eight-day period covered by the report.

ECONOMICAL PLAN

The receivers recommended that arrangements be made with the Pan-American Petroleum Company to operate the wells. This plan, they say, would be more economical than for the receivers to organize their own operating force, or for them to arrange with some other Elk Hills oil-producing company to operate the wells. The Pan American Company, the receivers say, can operate the wells at a total cost of about $5000 a month. The company is operating more than sixty other wells in the Elk Hills field, the report shows, and its field force consists of 235 employees of which only twelve are working exclusively on the receivership property.

The receivers have established an office in Room 328, Federal Building. They are employing a stenographer on part time.

Drive for Opera Season Reaches Halfway Mark

The half-way mark has been reached in the campaign to raise $35,000 to assure a season by the Los Angeles Opera Association this fall in the Philharmonic Auditorium.

From the offices of Merle Armitage, business manager of the organization, it was announced that $17,500 had been subscribed for patrons' and founders' books and that enough subscriptions are coming in to insure $20,000 by the end of the week.

Patrons' books are selling for $50 each and give the holder two tickets for each of the five operas. Founders' books are sold for $100 each and give the purchaser four of the best seats to each of the operas.

The woman's committee headed by Mrs. R. D. Shephard, is expected to sell several thousand dollars' worth of books in the next few weeks.

According to plans the following operas will be given: "Andrea Chenier," "Romeo and Juliet," "Traviata," "Mannon" and "Rigoletto." Such Metropolitan Opera stars as Benjamin Gigli, Tito Schipa, Claudia Muzio, Guiseppi deLuca and Sabanieva will be heard.

Meredith Seeks Data on State as Farm Center

Former Secretary of Agriculture Meredith will visit here next week in connection with a trip throughout the State to obtain first-hand information of what California has to offer to the prospective farmer-settler. He is a resident of Des Moines and the publisher of a number of farm papers including "Successful Farming," "Fruit, Garden and Home," and the "Dairy Farmer."

While here he will be the guest of J. H. R. Parsons, passenger traffic manager of the Southern Pacific Company. He also will address the Advertising Club. Mr. Parsons has announced that Mr. Meredith's stay will be long enough to enable him to obtain a comprehensive view of attractions in the Southland.

COMMERCIAL BOARD TO HEAR GARLAND

William May Garland, president of the local committee in charge of raising the Los Angeles quota of $50,000 to aid in sending a United States team to the Olympic Games this summer, will be the principal speaker at the luncheon of the Commercial Board at the Biltmore Hotel this noon. Guests of honor will be athletic stars. Among those attending will be Duke Kahanamoku, Jack Dempsey, Tom Bundy, May Sutton Bundy, Maurice McGlaughlin, Alma Richards, E. C. Henderson, Dean Cromwell, Fred Kelly, James J. Donahue, William Yound and Norman Anderson.

PACIFIC

TRADE MARK REGISTERED

Be Sure to get PACIFIC

PLUMBING FIXTURES

for sale by all plumbers

Highest quality and most practical designs

Materials & workmanship guaranteed forever

Cost no more than other reputable brands

Pacific Sanitary Manufacturing Co.

Main Offices: 67 New Montgomery Street, San Francisco

Factories: Richmond and San Pablo, California

R. H. ROEMER, Manager Southern California Division

2472 Enterprise Street, Los Angeles.

...FOR WATER CONSERVATION

...District Chambers ...Bonds

...Issue Pledged at Meeting

...Vital Work of ...Commonwealth

...atives from seventeen ...of Commerce in the har... ...of Los Angeles county ...Tuesday in the County ...offices and pledged ...t to the water con... ...and flood control bond ...ject, which provides ...for the building of ...reservoirs throughout ...for control of flood ...their conservation, was ...those present "the most ...before the common... ...and one which most ...should be undertaken," ...expressed in a reso... ...passage of the bonds

...METHODS TOLD

...man, chief engineer of ...district, told ...of the method by ...of floods could be ..., at the same time ...water both in reser... ...built and in the under... ...ed bed storage places, ...annual loss into the ...

...ressed at the hear... ...Downey, Long Beach, ...Compton, Moneta, ...Watts, Norwalk, Har... ...Gardena, Inglewood, ...Redondo, Torrance, ...Lexington Park and ...

...rvisor Woodley dis... ...bond issue from an ...standpoint.

...ING ASPECT

...tax levy of 7 cents ...for but a temporary ...rolling floods in suf... ...the interest and ...of these bonds dur... ...of forty years," he ...property values, creat... ...struction of the dams ...and the insurance to ...from flood, hazard will ...taxable properties ...where the tax on in... ...would play a heavy ...ment of the debt. ...of conserving these ...wasted into the sea ...broken by Los Ange... ...it would be greatly ...ange of this county if ...could begin at once." ...Owens of Covina pre... ...meeting.

...Plea of ...Guilty of ...nslaughter

...S. Sanders, proprietor ...cafe, pleaded not ...day to a charge of ...when he was ar... ...Judge Alvarado in ...court. The charge was ...against Sanders on the ...Tuesday last December ...by E. Wiley, 73 years ...her daughter, Jessica, ...was said to have been ...an automobile piloted ...

...entered a plea of ...a charge of failing ...render aid after an au... ...His trial was ...16. Sanders was ar... ...early in St. Louis, ...was wanted to have ...complaint charging ...slaughter was issued. ...was made a joint ...the complaint, final... ...to the authorities ...case against her was ...a preliminary hear...

...Balm Suit ...ed; Court ...nises Case

...ves balm suit of ...of Inglewood, against ...of the same place, ...to have been settled ...was stated yester... ...had been called for ...Judge Ira Thompson ...

...resumed Perrin of ...on of his wife about ...A feature of the ...motion in Perrin's ...copy of a purported ...September 25, 1921, ...and his attorney ...to have acknowl... ...Perrin of $450 ...monetary damages ...C. L. Perrin has ...been instrumental ...client from the be... ...would unto this ...

...RESTORED

...Man's Story and ...Fight Ends ...

...Niemeyer persuaded ...Niemeyer, that ...a result of which ...for divorce, were ...and partly the ...money against him. ...when her suit came ...before Judge Clock ...had caused Elvira ...Reinking in her ...Rosemary Niemeyer ...wrecking Ruth ...stated that he had ...with Elvira Rein... ...persons inter... ...up his home ...liquor. ...between the ...the suit was dis...

...LINDQUIST ...ORCE ACTION

...band, who figured ...the trial of Former ...Pollette, yester... ...divorce by his ...has charged ...outside the ...numerous ...reports he ...family occasions. ...husband's income is ...$ a month, she ...$ a month.

This Store Keeps Open All Day Saturday

J. W. Robinson Co.

-Seventh and Grand-

Store Opens 9 A.M.—Closes 5 P.M.

Telephone BRoadway 4701

THE BRIDE TO BE Assembles Her Trousseau

Gloves

ONLY the best of everything is worthy the Trousseau. And so the bride-elect chooses Gloves from Trefousse. Those she wears with the wedding gown are of white kid, with embroidered backs and scalloped edges, and a design in embroidered net on the arm.

Other styles she will find to accompany every costume—from the novelty kid gauntlets for her sports frocks, to the suede mousquetaire styles for her tailleurs, afternoon frocks and evening gowns.

Gauntlets priced as low as $5.00. Longer gloves of suede at $6.00 or more.

FIRST FLOOR

Millinery

THE Bride-to-be will find a Hat for every need at Robinson's—from the smallest, trigest of cloches for sports or travel to the broad brimmed garden hat which will protect her young skin from summer suns; and the lacy black dinner hat whose becoming shadow will enhance the natural loveliness of her face.

Bridal Veils will be designed and fashioned to order in the Millinery Section—from one's own Laces, or from Laces purchased at Robinson's.

THIRD FLOOR

For The Linen Chest

THE Linen Chest of the far-sighted bride-to-be will be brimming with shining table damask, thick, soft Turkish towels, and cool linen sheets. Robinson's will contribute all these at a surprisingly moderate cost.

Heavy, cream-colored Linens from Italy. Exquisitely embroidered Linens from the Madeiras. Luncheon Sets from China. A whole store of beautiful Linens awaits the choice of the springtime bride—at Robinson's.

SECOND FLOOR

Luggage

FROM the tiny Traveling Case with just enough space for overnight necessities, to the expansive hat boxes, fitted suit cases and capacious trunks for the wedding journey, the Bride's Luggage may be safely selected at Robinson's.

Fitted Suit Cases of fine black or brown leather, with fittings in five different styles, are priced at $50.

FIRST FLOOR

For Her Beauty

ELIZABETH ARDEN, Marie Earle and others send to Robinson's cunning potions and liquids to preserve the Bride's first bloom and loveliness. And from the famous Parfumeurs of France come perfumes and exquisite Toiletries.

She will particularly want an Elizabeth Arden Beauty Box for the wedding trip. An attractive little case in which are preparations for all the needs of the toilet. Priced at $14 or more.

FIRST FLOOR

THE Trousseau whose every component part contributes to a perfect whole is achieved by the Bride who chooses her shopping place with fastidious and discriminating care.

Such a Bride, with such a Trousseau, will know the pleasure of starting her new life with only the finer possessions. Each of which—from the ribbon in her lingerie, to the becoming hat upon her head—reflects the taste of its owner and the quality of its source.

The Wedding Gown

THE white satin, lace and tulle which clothes her for the ceremony may be fashioned into a wide, bouffant frock such as the one sketched. Or it may be draped into straight, youthful slenderness, as are others displayed at Robinson's. Each has its matching veil and headdress — of tulle and lace or orange blossoms.

For the bride who is having her gown made, there are many beautiful fabrics at Robinson's: crepes, brocades, satins and soft chiffons. And rare, fine real laces with which to enrich them. Vogue-Royal designs will suggest the mode worthy these exquisite materials—and the occasion.

Footwear

THE richly brocaded, white satin, wedding Slippers will have first place on her Footwear list. Those sketched, with their slim heels and modish single strap, are priced at $14.50.

And after them will be listed Sports Oxfords, in white or colored leathers; Afternoon Slippers of patent leather or satin; Evening Slippers of gleaming metallic brocades; and perhaps smart Riding Boots in black or brown.

All to be found at Robinson's—finely designed, well fitting, and moderately priced.

THIRD FLOOR

Frocks

THE Bride who is married in the spring needs many Frocks. Colorful, striped Tub Silks and Flannels for sports. Slender, boyish Cloth tailleurs for street. Shining black satins for afternoon. Creamy lace and net Garden Frocks. And brilliant beaded or metallic Evening Gowns.

The new spring and summer Apparel at Robinson's includes Frocks for every occasion. Imports, exclusive models and others. All of interest to the Bride who wants the best for her trousseau.

THIRD FLOOR

The Travelling Suit

IF she would be very tailored on her wedding trip, she will choose a twill, satin or alpaca suit in black. Or she may prefer a dark silk costume suit—with its frock and wrap—a particularly happy choice for traveling comfort and convenience.

Suits and Wraps of spring woolens and the new corded silks are shown at Robinson's in black, navy, brown and the lighter grays and tans—fur trimmed or otherwise decorated.

THIRD FLOOR

Stationery

ROBINSON'S answer all questions concerning the correct forms of engraving. And they offer the newer styles in paper and in scripts. Of especial interest is the new wedding stationery, with envelope linings in pearl finish.

Announcements will be engraved for as little as $22.50 a hundred—or for higher prices.

FIRST FLOOR

Delicate Lingerie

FROM the old world come underthings delicately fine. Cool cobwebby linens, soft gleaming silks, embroidered by hand, enriched with handmade laces. Lingerie from Belgium, France and Austria. Glove Silk underapparel of Robinson's own make—and of other well known makes. In white, and colorful flower tints.

Glove Silk Step-ins, trimmed with Filet Lace, are priced at $6.50.

Crepe de Chine Envelope Chemises, lace trimmed, may be had for only $5.95.

FOURTH FLOOR

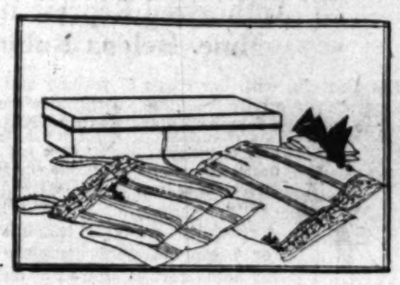

Blackstone's
BROADWAY AT NINTH

Today's Value News!

WOOL FROCKS
—of much smartness and distinction—to clear at

½ Price

Cool summer nights nearing—and Milady finds that above all else she needs the frock of wool for greatest comfort—the Blackstone wool frock for greatest smartness!

For wear without coats—created beautifully in the season's favored styles, of fine Charmeen and Poiret Twill, and smart colors.

Originally greatly more, these frocks are now marked at $35 to $75—and Wednesday will be cleared at HALF PRICE!

THIRD FLOOR—BLACKSTONE'S

Cotton Crepe Night Gowns

Specially priced at $1.65 for today only—cotton crepe nightgowns, in smartly hemstitched tailored styles—or attractively trimmed kimono and sleeveless styles. In fresh, crisp white and pink and sizes 15, 16 and 17. Note that these are so low priced only for today!

$1.65

FOURTH FLOOR—BLACKSTONE'S

Hand Bags For Spring!
—regularly $5.00

$2.95

With pocketless frock and masculine tailleur in such vogue—the hand bag steps into great prominence—because of its great necessity!

At Blackstone's — this need is met in a way most valueful—and these beautifully tailored silk bags—some severely plain—others mounted on filigree frames—are reduced to $2.95 for today only!

For every type of summer costume—superb at their special price!

FIRST FLOOR—BLACKSTONE'S

Baby Week Values!

Wednesday brings continued value activity in this Baby Shoppe that is finding greatest favor for splendid values during this all-important week! A few of Wednesday's specials are here listed.

Cozy Down Diapers, doz. . $1.85
Enameled Beds, Drop side, $12.50
Specially arranged and priced layette $15.00
Bath Aprons $1.50
Muslin Sheets 65c
Turknit Bath Sets $1.35
Turknit Towels 25c
Receiving Blankets 85c
Hand-Made Dresses— . . . . . $1.00 and $1.95

FIFTH FLOOR—BLACKSTONE'S

Continuing! Sale of Women's Glove Silk Underwear

—An After-Easter Selling of Great Import! Fine glove and knit silk underwear in a sale remarkable—vests, bloomers and union suits in this selling that you should take every advantage of!

Several of the values offered are listed here:

Glove Silk Vests $1.55
$3.50 Glove Silk Bloomers $2.45
Heavier Glove Silk Bloomers $3.45
Pure Silk Knit Vests $1.50
$4.50 Pure Silk Knit Bloomers $2.50
Silk Top Union Suits, reg. $2.50 . . . . $1.85

FIRST FLOOR—BLACKSTONE'S

A Lesson in Loveliness
From Mlle. Sartain
Authorized Representative of Mme. Helena Rubinstein

Mlle. Sartain, with her corps of trained assistants, is at Blackstone's to personally advise Madame on the attainment and care of beauty and to give the famous Valaze Beauty Treatments for:

Loss of contour
Double chin
Blackheads or large pores
Acne and blemishes
Too oily or too dry skin
Facial Relaxation

A specially arranged "lesson in loveliness" for beginners with complete instruction for home care is offered at only $3.50.

BEAUTY SALON—FOURTH FLOOR—BLACKSTONE'S

ORDINANCE WILL SWELL COFFERS

Premiums on Loans Rise as Law is Revised

State Act Defective as to Loss Provision

Council's Action Makes Up for Omission

An ordinance adopted yesterday by the City Council will result, it is estimated by City Treasurer Ned Powell, in a saving of approximately $100,000 annually.

As a result of an inadvertent omission in the revised banking act passed by the last State Legislature and effective on January 1, 1924, the city is not specifically held responsible for securities intrusted to it for safekeeping as collateral on loans made by it to banks.

DOUBT IS FACTOR

"Undoubtedly," said the City Treasurer yesterday, "the courts, by construction and precedent, ultimately would establish the responsibility of the city, were litigation to follow upon the disappearance of securities. Nevertheless, the existing statute is defective and the defect and shadow of doubt have made enough difference to induce banks to carry insurance on securities pledged by them with the city as collateral on loans.

"The law as it now stands holds the treasurer responsible up to the extent of his bonds, but not the city. Should securities disappear through no fault of mine, say by fire, there is nothing in the existing statute to hold the city.

PREMIUMS RISE

"Premiums paid by the banks have been running about half of 1 per cent. As soon as it became known that I had been instrumental in submitting to the Council an ordinance curing the defect in the statute, as far as this city is concerned, I began to receive inquiries now running into more than $1,000,000 for loans at 3½ instead of 3 per cent.

"The city's interest account runs to something like $750,000, and the increased profit accruing from this ordinance will bring us in another $100,000 or more."

NERVY DUDE BANDIT GETS AUTO, CASH

Oil Collector Held Up in Traffic by Good-Looking Gunman; $4000 Missing

A fashionably attired gunman, distinguished by a neat mustache, shortly before noon yesterday invited himself into an automobile driven by Walter Newell, a collector for the Richfield Oil Company, and robbed him of the car and $4000.

Mr. Newell had been brought to a halt in a traffic jam at Third and Catalina streets. He was waiting for an opportunity to pass on when the bandit stepped on the running board of his machine. The bandit prodded his victim in the side with a revolver and then seated himself beside the collector in full view of a score or more of other motorists blockaded at that point.

Mr. Newell was admonished by the desperado to sit quiet and "attend to business." He was forced to drive about two blocks from the scene of the hold-up into a side street. There the bandit took possession of the black satchel containing the $4000 in collections and instructed his victim to "beat it."

Mr. Newell complied by hurrying to a drug store at Third street and Vermont avenue and notifying Wilshire police. Detectives hurried out and made a thorough search of the neighborhood.

The gunman was about 28 years of age, five feet six inches in height, weighing about 145 pounds, and "good looking." He wore a stylish gray suit and a light soft hat.

J. S. DODGE ON STAFF OF SECURITIES FIRM

EX-STATE SUPERINTENDENT OF BANKS IS MADE VICE-PRESIDENT

Jonathan S. Dodge, former State Superintendent of Banks and previous to that a member of the Board of Supervisors of Los Angeles county, was yesterday elected first vice-president of the Federal Securities Corporation. He has already established headquarters at the general offices of the company of the Lane Mortgage Building, and will be active in the management of the organization's affairs. His new post will not interfere with him continuing as chairman of the board of directors of the Union Mortgage Company; it was stated by officials of the latter organization.

Harry H. Hunter, previously sales manager of the Federal was also elected to a vice-presidency at the same time. Expansion of the company's activities to cover all of California, and the increasing of the capital stock to $1,000,000 are given as reasons for the additions to the official family. None of the new stock will be offered to the general public, it is announced, but it is to be absorbed by a limited number of the present clients of Federal Securities.

SALARIES INCREASED

Fifty dollars a month increase in pay, from $375 to $425, was voted by the City Council yesterday in favor of the two assistant chief engineers now on the outfall sewer payroll, as requested by the consulting engineer, H. A. Van Norman.

ON CAPITAL'S HISTORY

Gideon J. Pillow, son of Gen. Pillow, will deliver an illustrated lecture, "The Story of the City of Washington," before the Commercial Experts' Training Institute Friday evening. The lecture will be supplemented by a number of musical selections.

The cross as a symbol has been recognized by all countries from time immemorial.

FINDS HIS DEATH MOURNED

Harbor Navigator Removes Crepe from Door Hung There by Friends When He Is Gone Day

Returning to find crepe on his office door, marine circles mourning his demise, and to have his porter turn and flee on sight of him as though he had seen a ghost, was the unenvious experience of Capt. H. C. Frerick, head of a navigation school at the harbor, after one day's absence from his office.

Urgent business in Los Angeles had caused Capt. Frerick to leave his office without announcing his departure. The next day from undisclosed sources the report spread about the harbor that the port's leading maritime authority had dropped dead. The place and the time of his "passing" were unstated, adding to the mystery.

Capt. Frerick was back at his office yesterday morning, quoting Mark Twain that reports of his untimely end "were greatly exaggerated." It was the foot-and-mouth quarantine that did it, he explained. He drove a friend out toward Altadena in the shadow of Mt. Lowe. He shouldn't have done it. He got on an unfrequented road, and the deputy sheriffs "got" him. Before he left, not only his auto but himself was thoroughly fumigated, disinfected, and so forth, and he had passed the night on a bed of straw improvised on the spot for the unwary motorists who ventured upon that untraveled and ill-advised highway.

He is preserving the crepe, which a grieving friend had hung for him, to prove his resurrection.

NEAL AND WIFE CONVICTED

Five of Crew of Boat Erni Also Found Guilty of Smuggling Liquor; One Acquitted

F. C. Neal, former Federal prohibition agent, and six of his co-defendants, including his wife, Mrs. Anna Neal, were found guilty of smuggling liquor by a jury before United States District Judge Bledsoe yesterday. William Morrison, eighth accused, was acquitted. Mrs. Neal was convicted on one count only and acquitted on the other two; the others were found guilty on all three counts of the indictment.

Mrs. Neal was released on bail, but the six men found guilty were ordered into custody. All will be sentenced Friday.

The six ordered to jail with Neal are W. S. D. Smith, Frank Oreb, Tom Duzevich, Nick Zanetich and Hans Greenwald. They were arrested in February when they landed liquor on the shores of the Malibu Ranch, north of Santa Monica, and their boat was seized and hauled into Los Angeles Harbor.

Neal followed his arrest by making accusations against Harold H. Dolley, his former chief. These were dismissed recently after a thorough investigation.

The last witness presented by the government was James Yubanni, a member of the crew of the Erni, and the man who was wounded when the others were arrested. Yubanni's testimony was disastrous to Neal, as he said that Neal was assisting in unloading the cargo of 1050 gallons of alcohol. The indictment had previously been dismissed as to Yubanni.

W. J. Clark, attorney for Neal and his wife, launched into a long and heated attack against the government officials, declaring that the testimony of Yubanni was "bought and paid for."

Assistant United States Attorney Mark Herron, in charge of the case for the government, in his address to the jury, declared that Mr. Clark's defense of his clients was nothing but a "hymn of hate," and, in a twenty-minute talk, bitterly resented Clark's imputations.

Following the address of Mack Meader, attorney for the other defendants, Judge Bledsoe delivered his instructions and the jury retired.

Neal was arrested with the others on the night of February 11, last, at a wharf on the Malibu shore, where the fishing boat Erni, the property of Smith, was drawn up with cases of alcohol and barrels of whisky.

The defense of the foreigners, the crew of the boat, was that they were taking the liquor to some unknown vessel, and were driven into the shore by a storm. Smith's defense was that he knew nothing of what was going on, and Neal protested that he was there helping Smith in order to act as a "stool-pigeon" on other bootleggers. He had been dismissed "for the good of the service" three weeks before by Harold H. Dolley, State field chief. In commenting upon the various stories told by the defendants Judge Bledsoe said "probably the day of miracles has not yet passed."

President Joins Commerce Club of Los Angeles

President Calvin Coolidge is the latest prominent citizen of the United States to become a charter member in the new Commercial Club of Southern California.

The President's acceptance of membership in the new club was received yesterday by officials of the club. Through his secretary, C. B. Slemp, President Coolidge expressed appreciation of the consideration extended him by accepting the membership which will afford him a social headquarters during future visits to Southern California.

In the opinion of the large number of club members the Commercial Club, besides being the indoor playground of industrial leaders of the city, also will be the mecca of visiting national and international dignitaries.

Escaped Robber, at Large Seven Months, Taken

After being at liberty for seven months, Claude Allen, sentenced to San Quentin prison on a robbery charge, was rearrested in Edendale yesterday by Deputy Sheriffs Jones and Collins. Allen escaped from a guard near Fresno while en route to San Quentin.

When the deputies approached, they stated, Allen placed his hand on an automatic pistol, but did not draw it. He was taken to the County Jail to be held for Bakersfield officers, where he is wanted on another charge. In the meantime the old sentence still hangs over his head.

After the second arrest, it was learned that Allen obtained a key to his leg-irons and handcuffs and escaped while the guard was not looking.

VETERAN POLITICAL MEET

At invitation of the United Veterans of the Republic, a meeting of war veterans to discuss the coming political campaign will be be held at 8 o'clock tomorrow night at the Disabled Veterans' Hall, 246 South Hill street. According to Adjt. Choate, of the United Veterans', all veterans' organizations are invited to send representatives to the meeting.

ACCUSED OF FORGERY

Ex-Foreman and ex-Book-keeper on Trial in Pay-Roll Case

R. T. English, former foreman, and Jennie S. Yerkes, former book-keeper for the Davies Construction Company, went on trial yesterday in Judge Crail's court on seven counts of forgery and four of embezzlement. The two are accused of padding the pay rolls of the company. It is charged that on and previous to February 2, 1923, the two used the name of Bert Harris, asserted to be a fictitious person, on the pay rolls.

The case is being prosecuted by Dep. Dist.-Attys. Hammer and Kemp. MacDonald and Thompson are defense counsel.

UNITED THEATERS

LOS ANGELES

UNITED ARLINGTON
2488 W. Washington St., L.A.
Tonight & Thurs.—Mildred Harris and Clyde Emmett Mack in "Daring Years"
Fri. & Sat.—House Peters in "Hold to Anson"

UNITED COLONIAL
5421 South Vermont
Tonight—Irene Rich, Noah Beery and Tully Marshall in "Dangerous Trails"
Thurs., Fri. & Sat.—Gloria Swanson in "The Humming Bird"

ANAHEIM

UNITED 309 E. Center St. Anaheim
Tonight & Thurs.—Bryant Washburn in "The Love Trap"
Fri. & Sat.—Wesley Barry in "Gus. Washington, Jr."

ALHAMBRA

UNITED 309 E. Main St. Alhambra, Cal.
Tonight & Thurs.—"Barriers of Folly"
Fri.—Barbara Bedford and Noah Beery in "Forbidden Love"
Sat.—Neal Hart in "Salty Saunders"

EAGLE ROCK

UNITED 3000 Eagle Rock Blvd., Eagle Rock
Tonight—Reginald Barker Production—"Women Who Give"
Thurs.—Zane Grey's "U. P. Trail"
Fri. & Sat.—Henry Hull in "Hoosier Schoolmaster"

AVALON

UNITED STRAND AVALON
CATALINA ISLAND
Tonight—Miriam Cooper & Gen. Walsh in "Serenade"
Thurs.—Big Boy Williams in "The Trail of Hate"
Fri.—Wm. Fairbanks in "Fighting Hearts"
Sat.—Betty Compson and Milton Sills in "At the End of the World"

T. D. & L. THEATERS

PASADENA

STRAND
Now Playing—John Barrymore in "Beau Brummel"

FLORENCE
Now Playing—Gloria Swanson in "A Society Scandal"

EGYPTIAN
Now Playing—"The White Sister"

RAYMOND
Now Playing—"Poisoned Paradise," and Vaudeville

GLENDALE

T. D. & L.
Today and Tomorrow—Reginald Denny in "Sporting Youth" and Vaudeville
Fri., Sat.—"Why Men Leave Home"

HUNTINGTON PARK

HUNTINGTON
Today and Tomorrow—Gloria Swanson in "A Society Scandal"
Fri., Sat.—"The Great White Way"

TAFT

HIPPODROME
Today and Tomorrow—"Nellie the Beautiful Cloak Model"
Fri., Sat.—"Women Who Give"

LOS ANGELES

DE LUXE
Last Day—Colleen Moore in "Painted People"
Starting Tomorrow—"The Great White Way"

ALVARADO 710 South Alvarado
Today and Tomorrow—"Desire"
Fri. & Sat.—"April Showers"

ROOSEVELT 8th and Vermont
Last Day—Douglas MacLean in "The Yankee Consul"
Tomorrow—Ernest Torrence in "The Brass Bottle"
Fri., Sat.—"Ice Bound"

THEATORIUM 1624 Sunset Boulevard
Last Day—Gloria Swanson in "The Humming Bird"
Tomorrow—"The Day of Faith"
Fri., Sat.—"Ice Bound"

Suburban and Neighborhood Theaters

WEST COAST THEATERS, INC.

ANAHEIM

CALIFORNIA
Wed.—Pola Negri in "Shadows of Paris"
Thurs.—Katherine MacDonald in "The Lonely Road" and Vaudeville
Fri., Sat.—Douglas MacLean in "The Yankee Consul"

FAIRYLAND
Sat., Sun.—Jacqueline Logan in "The Dawn of a Tomorrow"

ALHAMBRA

ALHAMBRA
Wed.—Katherine MacDonald in "Refuge" and Vaudeville
Thurs., Fri.—Louis Stone, Helene Chadwick in "Why Men Leave Home"
Sat.—John Gilbert in "Just Off Broadway" and Vaudeville

SAN LUIS OBISPO

ELMO
Wed., Thurs.—Tom Moore in "Six Brothers"
Fri., Sat.—Corinne Griffith, Conway Tearle in "Lilies of the Field"

EL MONTEREY
Fri.—Jack Hoxie in "The Galloping Ace"
Sat.—"Defying Destiny"

POMONA

CALIFORNIA
Wed.—Rex Ingram's "Scaramouche" with Alice Terry, Ramon Novarro
Thurs.—Viola Dana in "The Social Code" and Vaudeville
Fri., Sat.—Jackie Coogan in "A Boy of Flanders"

BELVEDERE
Sat., Sun.—Herbert Rawlinson in "Jack of Clubs"

RIVERSIDE

MISSION
Wed., Thurs.—Lon Chaney in "The Hunchback of Notre Dame"
Fri., Sat.—Viola Dana in "Is Zat So?" and Vaudeville

REGENT
Wed., Thurs., Fri., Sat.—Anita Stewart in "The Great White Way"

SANTA BARBARA

CALIFORNIA
Wed., Thurs., Fri., Sat.—Colleen Moore in "Painted People"

PALACE
Wed., Thurs.—Jack Hoxie in "Man to the Rescue"
Fri., Sat.—Special Program of Short Subjects

MISSION
Wed., Thurs.—Gene Stone, Alice Lake in "Modern Matrimony"
Fri., Sat.—Katherine MacDonald in "The Scarlet Lily" and Vaudeville

GRANADA
Wed., Thurs., Fri., Sat.—Corinne Griffith, Conway Tearle in "Lilies of the Field"

HOLLYWOOD

HOLLYWOOD 6764 Hollywood Blvd.
Now Playing—Louis Stone-Helene Chadwick in "Why Men Leave Home"

APOLLO 5340 Hollywood Boulevard
Wed.—Douglas MacLean in "The Yankee Consul"
Thurs.—Ed (Hoot) Gibson in "The Rambling Kid" and Vaudeville
Fri., Sat.—Viola Dana in "The Social Code"

WILSHIRE 331 South Western
Wed.—Richard Dix, Lois Wilson in "Icebound"
Thurs.—Barbara LaMarr in "The Brass Bottle"
Fri., Sat.—Douglas MacLean in "The Yankee Consul"

GRANADA 7135 Sunset Boulevard
Wed., Thurs.—Duke Daniels in "His Children's Children"
Fri., Sat.—Richard Dix, Lois Wilson in "Call of the Canyon"

PARAMOUNT 3530 Santa Monica Blvd.
Wed., Thurs.—Barbara La Marr, Bert Lytell in "The Eternal City"
Fri., Sat.—John Bowers in "When a Man's a Man"

LOS ANGELES

ALHAMBRA 731 South Hill Street
Now Playing—Louis Stone, Helene Chadwick in "Why Men Leave Home"

SHAMROCK 956 S. Hill Street
Wed., Thurs.—Florence Vidor in "Hell the Women"
Fri., Sat.—Milton Sills in "The Last Hour"

CIRCLE 6812 Wilshire Avenue
Wed.—Gloria Swanson in "The Humming Bird"
Thurs.—Katherine MacDonald in "Woman's Side" and Vaudeville
Fri., Sat.—Reginald Denny in "Sporting Youth"

STRAND 4411 Wilshire Avenue
Wed., Thurs.—Ernest Torrence in "The Fighting Coward"
Fri., Sat.—Douglas MacLean in "The Yankee Consul"

ROSEBUD 1940 Central Avenue
Wed.—Ernest Torrence, Duke Daniels in "Heritage of the Desert"
Thurs., Fri.—Gloria Swanson in "Zaza"
Sat.—"Crooked Alley" and Vaudeville

RIVOLI 4315 South Western
Wed.—Wm. S. Hart in "Singer Jim McKee" and Vaudeville
Thurs., Fri.—Gloria Swanson in "The Humming Bird"
Sat.—"Whispered Name" and Vaudeville

CARLTON
Wed.—John Barrymore in "Beau Brummel"
Thurs., Fri.—Richard Dix, Lois Wilson in "Icebound"
Sat.—"Desire" and Vaudeville

TEMPLE 39th and Vermont
Wed.—Wesley Barry in "George Washington, Jr." and Vaudeville
Thurs., Fri., Sat.—Colleen Moore in "Through the Dark" and Vaudeville

VICTORIA 2329 West Pico
Wed., Thurs.—Anna Q. Nilsson, Milton Sills in "Flowing Gold"
Fri., Sat.—Robert Mantell, Alma Rubens in "Under the Red Robe"

SUNBEAM
Wed., Thurs.—Robert Mantell, Alma Rubens in "Under the Red Robe"
Fri.—"The Sapped Edge" and Vaudeville
Sat.—Mary Alden in "Bluebird Hearts"

OPTIC 550 South Main Street
Wed., Thurs., Fri., Sat.—Dustin Farnum in "Busting the Barriers"

REGENT 447 South Spring Street
Wed., Thurs., Fri., Sat.—Ed (Hoot) Gibson in "Hook and Ladder"

CAPITOL 330 South Spring Street
Wed., Thurs., Fri., Sat.—Marion Davies in "Little Old New York"

LIBERTY 306 South Main Street
Wed., Thurs.—John Gilbert in "St. Elmo"
Fri., Sat.—Special Program of Short Subjects

CASINO
Wed., Thurs., Fri., Sat.—Anna Q. Nilsson, Milton Sills in "Flowing Gold"

SANTA ANA

YOST
Today, Thurs., Fri. & Sat.—Norma Talmadge in "Secrets"

WEST-END
Today, Thurs., Sat. & Sun.—Lon Chaney in "Shadows of Paris"

TEMPLE
Wed., Thurs.—Katherine MacDonald in "The Lonely Road" and Vaudeville
Fri., Sat.—Douglas MacLean in "The Yankee Consul"

ORANGE

COLONIAL
Today—"Sisters" and Comedy
Thurs. & Fri.—Viola Dana in "The Social Code"
Sat.—Vaudeville and "The Sheik"

FULLERTON

RIALTO
Today—Norma Talmadge in "Secrets"
Thurs. & Fri.—Lon Chaney in "Shadows of Paris" and Sat.—"Hook and Ladder"

SOUTH PASADENA

COLONIAL
Today & Thurs.—Mary Alden in "Bluebird Hearts"
Fri. & Sat.—Viola Dana in "The Social Code" and Vaudeville

BELL

MAYBELL
Today, Thurs. & Fri.—Norma Talmadge in "Lilies of the Field"
Sat.—"Secrets"

COMPTON

CALIFORNIA
Today—Lon Chaney in "The Hunchback of Notre Dame"
Thurs. & Fri.—Richard Dix in "Icebound"
Sat.—Harry Carey in "Trimmed"

CLENDALE

GATEWAY
Today—Vaudeville and "Shadows of Paris"
Thurs., Fri. & Sat.—Lon Chaney in "Shadows of Paris"

WATTS

YEAGER
Today—"Why Men Leave Home"
Thurs. & Fri.—Viola Dana in "Some Prisoner"
Sat.—Vaudeville and "The Social Code"

MONROVIA

COLONIAL
Today & Thurs.—"Shadows of Paris"
Fri. & Sat.—"Hook and Ladder"

UPLAND

COLONIAL
Today & Thurs.—Norma Talmadge in "Secrets"
Fri. & Sat.—"Hook and Ladder"

HAWTHORNE

HAWTHORNE
Today—Norma Talmadge in "Secrets"
Thurs., Fri. & Sat.—Lon Chaney in "Shadows of Paris"

WEST COAST THEATRES

LYCEUM
Wed., Thurs.—Rubens in "The Brass Bottle"
Fri., Sat.—Broadbent in "Icebound"

GRAND
Wed., Thurs.—"Girls Gone Wild"
Fri., Sat.—Gareth Hughes in "The Virginian"

MOON
Wed.—Mary Pickford in "Dorothy Vernon"
Thurs., Fri., Sat.—Rex Ingram's "Scaramouche"

TIVOLI
Wed.—Conway Tearle in "Lilies of the Field" and Vaudeville
Thurs., Fri. & Sat.—Lon Chaney in "Shadows of Paris"

RED MILL
Wed., Thurs., Fri.—Mary Alden in "Fool Flirt Sister"
Sat.—Mary Alden in "Bluebird Hearts"

VENICE

CALIFORNIA
Wed., Thurs.—Gaston Glass in "Paradise"
Fri., Sat.—"Light Out"

NEPTUNE
Wed., Thurs., Fri.—Lon Chaney in "The Shadow of Paris"

REDONDO

CAPITOL
Wed., Thurs.—Ang. & Pros. in "Flowing Gold"
Fri., Sat.—Douglas MacLean in "The Yankee Consul" and Vaudeville

ART
Wed.—Richard Dix, Lois Wilson in "Icebound"
Thurs., Fri.—Viola Dana in "The Social Code"

HERMOSA

METROPOLITAN
Wed.—Anna Q. Nilsson, Milton Sills in "Flowing Gold"
Thurs.—"Desire" and Vaudeville
Fri., Sat.—Rex Ingram's "Scaramouche"

LONG BEACH

LIBERTY
Wed., Thurs.—Richard Dix, Lois Wilson in "Icebound"
Fri., Sat.—Broadbent in "Icebound"

SAN PEDRO

CABRILLO
Wed., Thurs.—Ang. & Pros. in "Flowing Gold"
Fri., Sat.—Anna Q. Nilsson, Milton Sills in "Flowing Gold"

SANTA MONICA

CRITERION
Wed., Thurs.—Richard Dix, Lois Wilson in "Icebound"
Fri., Sat.—Rex Ingram's "Scaramouche"

Theaters—Amusements—Entertainments

Last 2 weeks
NORMA TALMADGE
SECRETS
Eugene O'Brien
Directed by Frank Borzage
Supported by Jean M. Schertzinger
A First National Picture
TWO SHOWS DAILY 2:30 and 8:30 SPECIAL MATINEES 50c
Stage presentation Act Four. Irving Berlin's Music Box Revue of 1924
CRITERION

LOEW'S STATE
HURRY! LAST 3 DAYS
Jackie COOGAN
in "Peck's Bad Boy of Flanders"
BEN TURPIN
in "A Small Town Idol"
$10 or TEN DAYS
KNICKERBOCKER SYNCOPATORS

John M. Stahl's epic of galloping husbands
Why Men Leave Home

COME EARLY!
THE HUNCHBACK of NOTRE DAME
TALLY'S
50 BURBANK BABY DOLLS
BURBANK THEATRE

GABRIEL MISSION PLAY HOUSE
JOHN STEVEN McGROARTY
Presents His Second Play of California
LA GOLONDRINA
(The Swallow)
A Love Story of Concepcion Arguello and Count de Resanof.
A cast of 100 players headed by Violet Schram supported by Richard Sterling and Andrew Leigh
EASTER Sunday Afternoon at 2:15 P. M.
POSITIVELY TWO WEEKS ONLY
Performances every afternoon at 2:15 except Monday
Evening performances at 8:15 Wednesday and Saturday only.
TICKETS ON SALE BOX OFFICE SAN GABRIEL
Pacific Electric Sta., Phone MAin 5476; Birkel Music Co.

MASON OPERA HOUSE
THIS WEEK Mats. Wed. and Sat. Curtain 2:15 P.M.
GEORGE L. ANTELL and STEVE HAMPER
TODAY'S MAT. "MERCHANT OF VENICE"
Tonight (Curtain 8 o'clock—Shakespeare's birthday.) Scenes from Five Plays: Thursday, "As You Like It"; Friday, "Macbeth"; Saturday, "Julius Cæsar"; Saturday Night, "Nicholas." Evenings and Sat. Mats., 50c to $2.00. Wed. Mats., 50c to $1.50.
Monday—Seats Tomorrow 9 A. M.
AL JOLSON
in the Musical Farce "Bombo"
COMPANY OF 150 14 BIG SCENES

BROADWAY at 8th
DANCING CHEAT
Added Attraction
"MY MARRIAGE" A Comedy Riot with Jack Earle, Giant Comedian.
TODAY ONLY
Owing to not will be revealed to you, L. E. Lund presents Alice Joyce in the only film she ever made, "ASHES."
Prices, 25c, 35c. Kiddies, 10c.

STREET THEATRE
ORPHEUM CIRCUIT 5th and Hill
12:30 NOON—CONTINUOUS 11:30 P. M.
Vaudeville and Photoplays
ROBERT REILLY & CO. REMOS & CO.
ALMA NIELSON
Ernest—MACK & LA RUE—Margie
JOHN T. MURRAY & VIVIEN OAKLAND
Musical Comedy and Screen Favorites
Exclusive Photoplay
TOM MIX, with TONY in "LADIES TO BOARD"
Sat. Night, Sun. and Hol., 50c
Children, Any Seat, Any Time, 15c

ORPHEUM THEATER BROADWAY NEAR 8TH
Direct from New York Success—Mat. Thursday, 2:10.
SHORE LEAVE
Curtain Nightly 8:10
Extra Attraction, 11 singing voices including a quartet that Pulses—Make Best Seats, 50c; Eves., 50c to $1.50.

ORPHEUM
SEVENTH AT HILL
"AMERICA'S FINEST"
1 TO 11—CHILDREN, ANY TIME, 15c
—VAUDEVILLE
ANDRE SHERRI REVUE
Chinese Jazz Band
Northlane & Ward
Little Yoshi Co.
Four Ylleroms
Dorothy Mackaill
in "THE FAIR CHEAT"

PHILHARMONIC AUDITORIUM, Mon. Nite, April 28
ANNUAL VAUDEVILLE ARTISTS' BENEFIT
A HOST OF STAGE AND SCREEN STARS TO APPEAR—POSITIVELY!
Dance for the "MONTE BLUE CUP"
FRIDAY NITE!
MONTE BLUE IN PERSON

FLASHES

PRODUCER HERE

SAMUEL GOLDWYN COMES BACK TO START WORK

By Grace Kingsley

Wearing a jubilant air and a smiling face, Samuel Goldwyn returned yesterday from New York, where he has been during the past four weeks, interesting himself in the big merger involving Metro, Goldwyn and Louis B. Mayer. He still owns a big block of Goldwyn stock.

Concerning his own production activities, Mr. Goldwyn announced several important additions to his star staff. He declared that he has found just the actor to take the role which the late Barney Bernard was to have played in his next "Potash and Perlmutter" Montague Glass picture. This actor is a New York player, George Sidney, who has gained some fame in the playing of Hebrew roles.

If you went to see Lillian Gish in "The White Sister," or know your New York Theater Row, you will be thrilled at the announcement that Mr. Goldwyn has secured Roland Coleman, the engaging and clever young actor who appeared opposite Miss Gish in the Crawford novel picturization, to play opposite May McAvoy in "Tarnish."

As though this were not enough Mr. Goldwyn also announces that he has bought "Stella Dallas," a story by Clive Higgins Prouty, for production, but does not know as yet who will appear in it.

He expects to start production within a week or so, and is busily preparing for the event.

DOROTHY MACKAILL IN "PAINTED LADY"

Three hours after completing the final fade-out in the leading role of the William Fox special, "The Man Who Came Back," directed by Emmett Flynn, Dorothy Mackaill was acting her first scene under the direction of Chester Bennett in the Fox feature, "The Painted Lady," which was being filmed on the stage adjoining the one Flynn was using.

Life for Miss Mackaill has been just one success after another, her latest triumphs being in Lasky's "His Children's Children" and in Frank Woods's picture, "What Shall I Do?" after which she stepped into a most desirable role, the lead in "The Man Who Came Back."

Rex Ingram to Flit

Rex Ingram plans to return to Algiers about the middle of June, according to the statement of his wife, Alice Terry, who is here visiting her mother. Miss Terry will accompany her husband abroad.

"I don't know whether my husband will make another picture abroad or not," said Miss Terry, "in any case we do not intend to actually spend our lives in Algiers, but we do expect to go to our home there for a rest whenever we wish."

Miss Terry has received many offers to play in pictures in the West, but says that her husband does not wish her to accept work here while he remains away.

The director's health is improving fast, says his wife, who is in daily telegraphic communication with him, Ingram being now in Florida.

The Walton Note

Mack Sennett leaves this morning on a fishing trip, in company with Mr. Harry Mallon, on whose yacht the trip will be made. The pair expect to be gone ten days, during which they will try for some deep-sea fishing around Turtle Bay and off the coast of Mexico.

Mr. Sennett is taking a cameraman with him and a thousand feet of film, in the hope of getting some thrilling motion pictures of the tuna, whale and swordfish in action. The exact spot chosen for their sport is the southern spawning place of the whale. If the films Meet Sennett's expectations, it is probable he will use it in a future two-reel comedy.

Lois Wilson Comes Home

Looking glowingly pretty in the smartest of the season's tailored frocks, Lois Wilson returned to Hollywood yesterday after a six-months' stay in the East, where she played in several Paramount pictures at the Long Island studios of that company.

Miss Wilson will play the leading role opposite William Farnum in "The Man Who Fights Alone," which Wallace Worsley is directing.

On Location

Marshall Neilan, director; Blanche Sweet and Conrad Nagel are spending a week on location in San Francisco to make important episodes in Thomas Hardy's "Tess of the D'Urbervilles." When the scenes in San Francisco are complete the company will go on a short location trip up the Sacramento River.

Heading Current Bill at Orpheum

Sarah Padden,
Whose "The Accusation" is the main attraction at the Broadway variety house this week.

Soprano in Interesting Song Recital

A pleasing recital was given at the Ebell clubhouse Monday evening, when William James Chick presented Clara Louise Miller in a varied program of songs. Miss Miller was assisted by Robert Howard, violinist, and Mrs. Howard, accompanist.

The program included selections from the works of Clayton Johns, Edward German and Robert Huntington Terry, sung by Miss Miller. The lullaby from "Jocelyn," by Godard was beautiful, and a violin obbligato to this number was played by Mr. Howard.

Miss Miller's singing disclosed a flexible, soprano voice of sweet, soft quality, the pianissimo tones being especially lovely. She did not always attack her tones with a sound surety, but she sang with much expression and exhibited a great deal of poise. In addition to the numbers already mentioned, she sang "April Weather," by Rogers, "Sognai," by F. Schira, and "Tomorrow," from the opera, "Osteria," by Lillo.

Mr. Howard rendered three violin solos, the Schubert-Wilhelmj "Ave Maria," the Hungarian dance in G minor, by Brahms-Joachim, and "Zigeunerweisen," by Sarasate. He is a fluent player and is equipped with a good technique. The program closed with the "Bel Raggio Lusinghier," from Semiramide," by Rossini, effectively sung by Miss Miller.

STILL ANOTHER WEEK FOR "WHITE COLLARS"

The coming week will make the fourteenth consecutive week of the Edith Ellis comedy, "White Collars," at the Egan Theater, where it has shattered all previous records for business at the cozy Figueroa-street playhouse. This interesting and convincing comedy has an air of reality about it that is its greatest charm.

"White Collars" is a new argument in the well-known discussion of capital versus the great middle class. According to Miss Ellis it may awaken some alarm in the family of poor but respectable folk when one daughter marries a man with millions—but it creates a storm of disapproval when he proposes to give it all away and become, as they are, dependent upon a weekly salary.

The original cast has been retained, and the lines go over with rippling effect. Earle Foxe, Ruth Lee, Robert Ober, Mabel Forrest, George Sherwood, Blanche Douglas, Zellah Covington, Paul Kruger and Isabel Foyer complete the company of players.

TWENTY-FIRST WEEK FOR "COMMANDMENTS"

With its two-weeks' jubilee celebration in honor of the 250th showing of Cecil B. De Mille's "The Ten Commandments" over, the classic has entered its twenty-first week at Grauman's Hollywood Egyptian Theater.

The fact that many visitors in the city from all over the country are inclined to witness the duo-period drama during their stay here, together with the practice of Angelenos of seeing it two or three times, plus the custom of business houses of organizing their employees into big theater parties because officials of these concerns see in "The Ten Commandments" a great moral teaching that time does not erase from memory, are contributing factors in keeping attendance figures close to capacity for every performance.

POLA AND LUBITSCH ASSOCIATED AGAIN

Pola Negri in an Ernst Lubitsch production. The world has been waiting for another picture in which the makers of "Passion" and "One Arabian Night," would again be associated.

That picture has arrived in "Montmartre," which will open at Grauman's Metropolitan Saturday. Advance reports have it that the picture is more like the Pola of old than any of her portrayals since the two famous pictures which made her an idol overnight. Negri plays the role of Yvette, grisette of the Quartier Latin and habitue of the Cafe Flora in Paris. She is supported by Herman Thimig and Alfred Abel.

Bluefish has been called the glutton of the seas, because of its voracious appetite.

SHE SHOWS INITIATIVE, TAKES JOB

Extra Girl Wins Good Part by Keeping Eyes Open, Brain Working

Opportunity comes to those who make it, according to Victor Schertzinger, and as an example he quotes an incident that occurred during the filming of "Bread," the screen version of Charles Norris's novel, which he is directing for Metro.

He was directing a scene showing twenty-five stenographers at work in a large business office. Mae Busch, who has the leading feminine role in the picture, was seated at a desk in the foreground. Mr. Schertzinger selected one of the other girls to act as the bearer of a message to Miss Busch, announcing that the manager wished her to come to his office to take a letter.

All that was required of the girl was for her to enter the room from a door at the rear, walk through an aisle between desks, give the message to Miss Busch, and then precede her in exiting from the office. But the girl was self-conscious and awkward. She walked too fast or too slow. Mr. Schertzinger rehearsed the scene again and again.

Meanwhile he had instructed each of the twenty-five stenographers to keep busy with their machines.

"If you can't think of anything to write, write me a note," he instructed them.

At last the girl learned to do the bit fairly well, and the director told the cameraman to take the scene. Before starting he ordered the property man to give each girl a fresh paper for her typewriter, and to gather up that on which they had been writing. His orders were carried out and the pile of papers laid on the arm of his chair. He glanced at the top sheet. It read:

"Dear Mr. Schertzinger: If I had the chance I know I could do it."

The director smiled, laughed, then asked which girl was responsible for the note.

She answered by raising her hand, and was instructed to take the place of the girl who was having difficulty.

The girl performed perfectly and was substituted permanently for the other girl.

Mr. Schertzinger admired her ingenuity and her ability, and in his next picture she is slated to receive a small part as her reward.

In addition to Miss Busch, the cast of "Bread" includes Robert Frazer, Wanda Hawley, Pat O'Malley, Eugene Besserer and Hobart Bosworth.

STEVENSON ABSOLUTELY ESSENTIAL

What Would a Fight Story Be Without Hayden as the Manager?

Hayden Stevenson is getting tired of handling great gobs of money one minute and hunting for a free T-bone the next.

But he's in love with his role, nevertheless. The character artist who gained wide favor with the public in his role of the prize fighter's manager in "The Leather Pushers," Universal's two-reel fight classics, and who has played the same type of role in every fight story Universal has filmed in the last two years, is now playing fight manager to no less a celebrity than Jack Dempsey. He's in the new series starring the heavyweight champion of the world which Universal is producing with Jess Robbins directing. The stories were written by Gerald Beaumont and prepared for filming by Scott Darling.

It is noteworthy that while the first of "The Leather Pushers" showed Stevenson pawning his fighter's most useless but valuable possession, an engagement ring returned by "the girl," in order to buy the plebeian necessities of life, the first of the Dempsey films, "The Title Holder," depicts him standing by the star and receiving, in a battered straw hat held quivering in his hands, a shower of green and yellow money.

"Such is life in the movies," he moaned. I suppose I'll beg milk to feed the cat in the next episode."

Vera Reynolds Is Flapper in New Photoplay

The flapper comes into her own!

Vera Reynolds, the self-same little lady who created a sensation in "Shadows of Paris," is portraying the role of Betty Twombly-Smith, a modern flapper with bobbed hair, restless eyes, and eloquent shoulders, in "For Sale," now in production under the direction of George Archainbaud at the United Studio.

Miss Reynolds was selected by Archainbaud because of her youth and appealing personality. Her part is being developed as the picture progresses and is expected to be one of the big hits of "For Sale," which is hailed as a de luxe society drama. The picture features Claire Windsor, Adolphe Menjou, Robert Ellis, Mary Carr and Tully Marshall.

PRODUCES SERIES IN RECORD TIME

Having just completed what is considered a whirlwind production campaign, Joe Brown, president of the H. J. Brown Productions, is busier than ever with plans for the coming season.

The six features starring Fred Thompson just completed were made in record time by the Brown Productions under the direction of Albert Rogell. The first of the series went into production last August and the sixth and last of the series is in the cutting room nearly completed. "The Mask of Lopez," first of these will be shown at Pantages Theater early in May.

Theaters—Amusements—Entertainments

California Mats. at 2:30
GOLDWYN Presents
Elinor Glyn's
Immortal romance which has woven its spell in the hearts of millions of readers—
THREE WEEKS
2ND RECORD SMASHING WEEK
The Year's Supreme Triumph
Shows at 11:00, 1:00, 3:00, 5:00, 7:00, 9:00
Popular Prices!
Cast includes: Aileen Pringle as "the Lady of the Slipper" & Conrad Nagel
ELINOR GLYN and her brilliant Wampas Orchestra offer a wonderful concert
2nd Record Week!

Miller's
Please come early
Triumphant Return of Pauline Frederick and Lou Tellegen
Let Not Man Put Asunder

MAJESTIC
3RD WEEK
Mats. Wed. and Sat.
THOMAS WILKES Presents
The Double Starring Engagement of
MARGARET LAWRENCE & WALLACE EDDINGER
In Lea D. Freeman's Great Comedy Hit
"ALL ALONE SUSAN"

GRAND AVE THEATRE 730 SO. GRAND AVENUE
NOW PLAYING THIRD BIG WEEK
"The INVISIBLE HUSBAND"
Not a Motion Picture
The whole town is talking about it!
Don't miss this comedy hit.
Plenty of Good Seats at a $1.00

BILTMORE THEATER
John Golden Presents the Nation's Play
LIGHTNIN
Staged by Winchell Smith
PRICES: Nights, Incl. Sun., 50c to $2.50. Wed. & Sat. Mats., 50c to $2. Plus 10% Tax. SEATS NOW to and including Sunday, May 4th.

THE FORUM
Pico at Norton
COMING D. W. GRIFFITH'S "AMERICA"
Watch Times, Examiner, Herald

PHILHARMONIC AUDITORIUM—
Now Playing Prices 25c-50c
THE BODY BEAUTIFUL
IN 5 REELS AND AN INTIMATE LECTURE
—FOR WOMEN ONLY—
5th at Olive
Mon. & Sat. Nights Matinees Daily

Theaters—Amusements—Entertainments

NOW 11 A.M. TO 11 P.M.
IT HIT HOME!
It made them laugh. It made them cry. It's great!
THE CROWDS SAID SO
Better See
Cecil B. DeMille's
First Production Since "The Ten Commandments"
"TRIUMPH"
WITH
LEATRICE JOY AND ROD LA ROCQUE
AND 8 OTHER STARS
A Paramount Picture
Scenario by Jeanie MacPherson
GRAUMAN'S MILLION DOLLAR

SHOW PLACE OF THE WORLD
GRAUMAN'S METROPOLITAN
HOME OF PARAMOUNT PICTURES
First Feature Starts 11 a.m.
His Best Crook Role Since "The Miracle Man"
THOMAS MEIGHAN
in "The Confidence Man"
A Paramount Picture
"The best crook story we could find" —Thomas Meighan.
Also the Great CREATORE
HERE'S NEWS
Starts Saturday
POLA NEGRI — LUBITSCH
TOGETHER AGAIN — made "MONTMARTRE"

Yours Truly
Gloria Swanson
in "A Society Scandal"
GRAUMAN'S RIALTO
GORGEOUSLY GOWNED IN
A PARAMOUNT PICTURE
Also Bobby Vernon in "Rose of Devil"

GRAUMAN'S HOLLYWOOD EGYPTIAN THEATRE
ALWAYS GOOD SEATS 50c
ONLY ORIGINAL EGYPTIAN THEATRE
TWICE DAILY 2:15 8:15
FOR EASTER WEEK
"Be sure to see 'The Ten Commandments' as shown by Grauman's Hollywood Egyptian Theater," says REV. J. WHITCOMB BROUGHER, Pastor Temple Baptist Church.
"THE TEN COMMANDMENTS"
CECIL B. DE MILLE'S PRODUCTION
STORY BY JEANIE MACPHERSON
with S. S. Grauman's "A NIGHT IN PHARAOH'S PALACE"
It paints a panorama of the ages from the days of the Exodus, through the life of the Nazarene, to the law-defying era of today. Tents at Barker Bros., Birkel Music Co., and at Theater Box Office—HOllywood 2151.
TAKE P. E. HOLLYWOOD CARS DIRECT TO MAIN ENTRANCE

WOMAN what? is she?
An Enchanting Mystery? An Illusive Vanity? A Haven of Comfort? A Flame of Romance? An Enticing Degradation? A Holy Inspiration?
Fred Niblo's
"Thy Name Is Woman"
With Ramon Novarro, Barbara La Marr, Wallace MacDonald, Edith Roberts, Robert Edeson, Claire McDowell
MISSION THEATRE BROADWAY AT 5TH
Continuous, 11 a.m. to 11 p.m. Matinees 25c, 35c, 50c; Nights 35c, 50c, $1.10.

Orpheum
ORPHEUM CIRCUIT VAUDEVILLE
Matinee Daily, 15c-75c. Evening, 25c to $1.50. Ex. Sat., Sun. and Hols. Phone TRinity 3214
A GREAT BILL IN CELEBRATION OF N.V.A. WEEK
ABE LYMAN & BAND
SARAH PADDEN & CO.
ERNEST HIATT—"REVERIES"
JOE E. BROWN
JOSEPH DISKAY
CLINTON SISTERS
MARY HAYNES

EGAN THEATER FIGUEROA at PICO
SENSATIONAL SUCCESS! ASK ANYBODY
Evs., 50c to $1.50. Pop. Mats., Wed. and Sat. Best Seats $1
WHITE COLLARS
Edith Ellis' Comedy of Family Life.

HIPPODROME Vaudeville Main St. at 4th
Guy Bates Post in "GOLD MADNESS"
Supported by Cleo Madison, Mitchell Lewis and Grace Darmond
Continuous Daily, 1 to 11. Sunday, 12 to 11 p.m.
Great Herman & Co. in Magic and Illusions

BASEBALL—WASHINGTON PARK—TODAY, 2:30
SAN FRANCISCO vs. VERNON
FOR RESERVATIONS CALL ATlantic 9852.

The Playhouse Figueroa at Ninth Box Office Opens
Thurs., April 24
Mon., May 5, DORIS KEANE in "ROMANCE"

Ask for it at fountains,

THERE'S a treat in store for you at the nearest fountain—an orangeade that is delicious goodness from the sparkling bubbles at the brim of the glass to the feathery pulp at the bottom—just the juice of tree-ripe California oranges.

For the most delicious orangeade you've ever tasted just say "Suncrush" at your favorite fountain or let your grocer or druggist show you Suncrush in glass jugs to be diluted with four parts of water and served ice cold.

California Citrus Fruit Corporation, Los Angeles

DRINK It's Real Juice Suncrush Orange

Appetite Gone?

A tempting, delicious looking meal—all the choicest morsels from a well stocked pantry. The fragrant aroma of all these good things failing to put a keen edge on your appetite—failing to arouse, in any degree, a hardy relish for the food so attractively placed before you. Why?

Scores of men and women are faced with the same misfortune. After a day of toil—when they are tired—when good things to eat should be ravishly sought to recharge their vitality and fit them for play time—their stomachs turn. They are worn down, played out. Food has no appeal. To them it is sickening. The aroma of appetizing things nauseates them.

Red blood cells are missing. Red blood which should be coursing through your veins strengthening your vitality—adding to your strength—keeping you healthy and fit—is not to be found.

S. S. S. is what is needed. Your blood needs purifying. What use is an automobile without a battery? What advantage is a dynamo without electricity? Your body is a human dynamo. Your blood cells supply the energy which keeps your body well and fit. Weakened blood cells make you like the storage battery with dry cells—power is lacking—energy gone—productive qualities at the lowest ebb. S. S. S. supplies the red blood cells—the spark that recharges your system.

Mr. James Chaloupka, Sherman School, Chillicothe, Ohio, writes:

"I feel like a new man after taking S. S. S. It gave me a better appetite and cleared my skin of pimples and blackheads."

Carefully selected, scientifically proportioned and prepared herbs and barks make up S. S. S.—the great blood purifier. Give nature a helping hand. Get back the lost appetite—the missing vitality—the keen, sparkling eyes—that look of determination. The best way to start back over the road to well being is with S. S. S. Nerves will become stronger. S. S. S. will give you more energy, vitality and vigor, and a more "up and going" appearance.

S. S. S. is sold at all leading drug stores. Try a bottle and see for yourself. The large size bottle is more economical. Get one today.

S.S.S. Makes You Feel Like Yourself Again

3 Sailings a week to Puget Sound
Seattle Tacoma Victoria Vancouver

S.S. H. F. ALEXANDER
Largest, Finest, Fastest Coastwise Vessel in the World
EVERY FRIDAY AFTERNOON AT FIVE

S.S. Ruth or Emma Alexander
11 A.M. Sunday
Calling Direct at Victoria.

S.S. ADM. DEWEY or Dorothy Alexander
Midnight Tuesday

Attractive Round Trip Fares Including Alaska

Information and Tickets (Alexandria Hotel) 261 So. Spring St. Phone Trinity 0931. (Pasadena, 387 E. Colorado St. Phone Fair Oaks 7305. Hollywood, 5364 Hollywood Blvd. Phone Gland 1283. Santa Ana, 118 West 3rd St. Phone 836.

E. G. MACKEN, Passenger Traffic Manager, L. C. Smith Building, Seattle, Washington

Pacific Steamship Co
SP 1

Copper Etchings in Sepia Tones

A beautiful pictorial rotogravure section containing from eight to twelve pages is issued each week with the SUNDAY TIMES.

Humor, Song and Education Draw Attention to KHJ

DAY OF ARTISTS AT K H J STUDIO

Mendelssohn Concerto is Relieved by Cohen

Claire Crane Interprets Spirit of Spring

Miss Rohr and Robert Alter Please Audience

BY MELLONINO

A pianist of ability at 5, composer at 8, a world-renowned figure at 17 and the most popular musician in Europe at 25, what could the world seem to Mendelssohn but a flower banked throne upon which he sat to receive the gifts of the Muses and the worship of the people. A son of aristocracy and wealth, he lived in complete freedom from care or strife. Would he meet Goethe or gaze upon a scene of Nature's handiwork an appropriate melody would immediately present itself. The breezes of spring blew through his mind continuously and in his works, he presented the Goddess of Joy in her gayest moods. Life to Mendelssohn was one perfect legato of contentment.

Through the portals of KHJ, his spirit entered last night and heard his Concerto broadcast for the first time in its entirety of three movements. Sol Cohen, alive to this presence, played the first movement with the abandon of a woodland nymph which relaxed into gentle and peaceful repose during the second movement.

Claire Forbes Crane played a delightful pastoral number, Victor Staub's "Sous Bois" (In the Woods) with the melody so clearly defined that one could hear the wind stirring idly through the tree tops. Her own transcription of the Waltz from Faust under Miss Crane's touch seemed to sing Faust's affection for his lovely Margaret.

It resembled the sleek coat of a seal. All the romance which abides in Rachmaninoff's "Melodie" was revealed by Miss Crane as she rose to the magnificent climax of this selection and gradually returned to the tranquil mood of the opening phrases. Chopin's "One Minute Waltz," descriptive of a small dog chasing his tail, was played and followed by Miss Crane's concluding solo, Rachmaninoff's "Polichnelle" who is no other but Punchinello, the clown and merry juggler. Anger descends upon him but he must caper and dance regardless of his feelings. His hatred for the work and the spectators who are amused by his antics, soon yields to pleasure found in the music and the old smile returns to his face, but only for a moment. The sullen mood returns and everything is wrong again. With noteable artistry, Miss Crane depicted every mood with sufficient realism to bring Punchinello into the studio.

The rich contralto voice of Tilda Rohr with violin obbligato by Sol Cohen went from the lowest to the highest notes of Handel's "Largo" from the opera "Zerxes" with silken smoothness. The timbre of her voice lent itself readily to the pathos and melancholy which course through "Tschaikowsky's "Ye Who Have Yearned Alone." The 'cello obbligato of Robert Alter created a background of tragedy that made Miss Rohr's note of sadness more poignant.

Beginning his program with a modern French sonata of Boellmans' in one movement, Robert Alter next rendered Caser Cui's "Orientale" with a legato line that was impeccable and his beautiful bowing created the picture of a camel caravan silhouetted in bold outline against the desert horizon.

An ensemble of artists such as performed at KHJ last night is not an event of frequency in Radioland. Their appearance was due to the courtesy of Paul G. Hoffman Co., Inc., a public-spirited organization who recognize the power of good music.

Dr. Thomas Lutman delivered a dissertation on the man with no gold braid on his coat.

Entering the last week of a month of matinee musicales that were epochal in radio broadcasting history, Barker Brothers redoubled their efforts in the movement to raise the standard of music and the name of Barker Brothers is conspicuous for its accomplishments. Through their courtesy, Claire Forbes Crane arranged and presented another lecture-recital, using as her illustrations, the Garden Scene of "Faust" in which are seen Marguerita and Faust; the second act of "Butterfly" where Pinkerton and his Butterfly enjoy the bliss of each other and the Tomb scene in "Aida" from the depths of which can be heard the voices of Aida and Rhadames.

The three duets were artistically and faithfully interpreted by Melba French Barr, soprano, and Raymond Harmon, tenor.

After an absence of two days but which probably seemed two weeks to his listeners, Prof. Walter Sylvester Hertzog returned with his story of Henry Melchior Muhlenberg, the founder of the Lutheran Church at Trapp, Pa., in 1740.

Florence Minett, lyric soprano, accompanied by Doris Chilcott, entertained the Lads and Lassies with "The Toy Shop" and other equally delightful songs. Her pleasant voice found its way into the hearts of Radioland and left a feeling of peace.

Queen Titania brought another gem from her Fairy library entitled "Life's Joys." She also asked the Sandman to repeat his verse "The Out-Door Church," as there had been many letters requesting it. In response to Uncle John's recent request, the Sandman brought a verse written by the Minstrel Fairy called "The Sandman's Prayer."

The noon hour enthusiasts were given both extremes of the gamut of human emotions. Stationed at one end with their siren instruments of the Goddess Terpsichore were White's Californiads, composed of Steve White, leader and cornet; Nicholas Ochoa, pianist; Lloyd Crews, saxophone; L. A. Bunce, trombone; Van Rep Stevenson, banjo; Frank Vega, drums, and Ernest Cortes, saxophone.

From the other extreme of the range came the soprano voice of Hester Rabon Hull pouring out the heart-rending prayer of Puccini's "Tosca" as she kneels before the Baron Scarpia begging for mercy. Releasing her hearers from the emotional tension she had created with Tosca's anguished appeal, by singing "Annie Laurie," Miss Hull concluded her program with an English ballad. Miss Hull, who appeared through the courtesy of the Golden State Vaudeville Exchange, Frost Building, Los Angeles, is a graduate of the Chicago Music College and has been a performer on the Keith circuit.

WIDOW IN TRIANGLE

Wife Wins Maintenance Suit On Story to Court

"A little widow in Hollywood, and three other women claimed a great deal of the attention of her husband, Mrs. Sylvia R. Rogers testified before Judge Doran in the hearing of her suit against William L. Rogers for seperate maintenance, which resulted in the award to her yesterday of $75 per month.

Besides the Hollywood widow, which name she did not know, Mrs. Rogers named Anna Wanman, Edne Yondel and Edith Blouge. Rogers was persistent in his devotions outside the family circle she declared, relating that even after she had made him promise her to have nothing more to do with a certain woman, she ran across a letter he had written to her.

CORRAL SITE WANTED

An investment of $5000 in two Manchester Place lots, to be used for corral sites and housing purposes, as recommended by City Engineer Griffin, was approved by the Board of Public Works and referred to the City Council. "It is essential," wrote the engineer, "that corral sites and housing facilities be provided to care for our increasing stock of equipment."

Youthful Narrator of Tales

K-H-J The Times Radiophone

TODAY'S PROGRAM

12:30 to 1:15 p.m. Program presenting "Wally" Wallenius, tenor; Dick Kennedy, piano accordion; Fred C. McNabb, "A Garden Talk."

2:30 to 3:30 p.m. Program presented through the courtesy of Barker Brothers. A piano recital by Claire Forbes Crane.

6:00 to 6:30 p.m. Art Hickman's concert orchestra from the Biltmore Hotel.

6:30 to 7:30 p.m. Children's program presenting Prof. Walter Sylvester Hertzog, telling stories of American history. Rosalie Tuso, child soprano. Dick Winslow, juvenile reporter. "Baby" Muriel MacCormac, screen juvenile. Aaron Blackman, pianist, 7 years old, pupil of Esther Denniston. Bedtime story by Uncle John.

8:00 to 10:00 p.m. Program presenting the Studebaker Radio Orchestra of Long Beach. Felton Tompkins, monologist. Anton Chris, Hawaiian guitar. Dr. Mars Baumgardt, lecturer. Maude Fenlon Bollman, soprano, accompanied by Ivy Mae Travis.

10:00 to 11:00 p.m. Art Hickman's dance orchestra from the Biltmore Hotel.

LOCAL SCHEDULE

TIMES	12:30 P.M. to	1:15 P.M.
TIMES	2:30 P.M. to	3:30 P.M.
Angelus Temple	7:30 P.M. to	8:30 P.M.
Examiner	5:15 P.M.	
TIMES	6:00 P.M. to	7:30 P.M.
Angelus Temple	6:30 P.M. to	7:30 P.M.
Earle C. Anthony	6:45 P.M. to	10:00 P.M.
TIMES	8:00 P.M. to	10:00 P.M.
Herald	8:00 P.M. to	9:00 P.M.
Earle C. Anthony	9:00 P.M. to	10:00 P.M.
TIMES	10:00 P.M. to	11:00 P.M.
Earle C. Anthony	10:00 P.M. to	12:00 P.M.

TO ASK LOS FELIZ PAVING

Petitions for the paving of Los Feliz Boulevard between Riverside Drive and the Los Angeles city limits will be presented to the City Council sometime this week. The petitions call for widening to seventy feet for a distance of about two miles. The road is at present forty feet wide but the city has acquired practically all the needed rights of way for the improvement.

Radiola & Phonograph
IN ONE CABINET

CONSOLE MODEL $235.00

THE RADIO STORES COMPANY
Retail Sales Agents Radio Corporation of America
S. Spring Near 4th 348 Phone 824-900
Convenient Terms May be Arranged

RADIO SPECIALS
BARGAINS FOR CASH

Five-Tube Workrite Neutrodyne Complete	$125.00
Two-Tube Harkness Complete	60.00
Four-Tube Federal Complete	80.00
"A" Tube, new	4.00
Radiola IV Beautiful Complete	100.00
Kennedy 110 Universal Complete; reg. $400	250.00
Kennedy Portable Complete	100.00
Four-Tube Special Complete	150.00
Three-Tube With Horn Complete	35.00
Grebe C. R. 9 Complete	150.00

"Be a Radio Investor. Buy from Lester."
Two Stores. Open Evenings.
LESTER'S RADIO SHOP
160 S. Spring St. MEtro. 4832.
318 S. Broadway

Electric Arc Welding
Broken Metal Parts repaired the Modern Way. Job and contract work.
GARDNER LABORATORIES
511 E. Ninth St.
Welding Dept. Phone MAin 3203

SCHUMANN —More than a Piano

The Reproducing model of the SCHUMANN Grand not only brings into your home a fine instrument worthy of the master after whom it is named, but a repertoire of all the World's music played by great artists' hands in their own interpretations.

This Reproducing Piano is a fitting climax for the line of this celebrated instrument building family. Many models and many cabinets are here for your choice, from a small and dainty Grand to fit the modern bungalow or apartment, to the larger instruments suitable for musician's need.

After all, the true test of a fine instrument is its appeal to you yourself. May we suggest that you hear the SCHUMANN before you make final selection.

Victrolas
Victor Records
Player Rolls
and
The SURACO RADIO installed in any phonograph, $97.50 Terms

Reproducing—
$2250—$2650
Terms.

Other Schumann Grands as low as $935

Take South Elevators Direct to Music Auditorium—8th Floor.

Broadway Department Store
Broadway at Seventh Hill Arthur Letts, Jr., President

The Broadway Department Store Closes at One o'Cclock on Saturday

Wonderful savings for Apartment House and Hotel Owners. Attractive, dependable upholstered furniture made to order at amazingly low prices.

—With our [illegible] chairs—The [illegible] Upholstering [illegible] piece's beauty [illegible] promote [illegible] [illegible]

DON'T BUY OF US, IF—

You want POORLY CONSTRUCTED Overstuffed Livingroom Furniture. But — come here if you're looking for

SUPERIOR CONSTRUCTION

Our hundreds of satisfied patrons will testify to just this kind of [illegible] tion in Royal furniture.

EXTRA SPECIAL VALUES

Genuine CHASE Mohair 3-piece Suites—Lifetime wear. **$149.50**

BEST IN TOWN

Our Velour or Tapestry Suites. Charming patterns. Many to select from. **$86.00**

WORKMANSHIP
You can't Beat it in L. A., as Royal furniture makers are the best that can be employed. And they work in a bright, sanitary factory under the most desirable conditions.

In DEMAND
Our Bed Davenport
"Looks Good—Feels Good—Is Good"
Original in Design. Priced reasonable.
See it TODAY.

TERMS, if desired

ROYAL UPHOLSTERING CO.

1140-42 W. 16th St.
Tel. BEacon 5726 Open Evenings Until

Christopher's Imperial
THE QUALITY 10c BAR

The Broadway Department Store Closes at One o'Clock on Saturdays!

Thursday, April 24----Second Greater Broadway Day of 1924

—Again, comes Greater Broadway Day—that outstanding merchandising event for which The Broadway has become famous.
—Coming only at intervals of a month or more, Greater Broadway Day is definitely planned for, so that it may be a day of great importance.
—Exceptional merchandise, extremely low prices, unusual assortments—these are the incentives that have made the name "Greater Broadway Day" stand for much in Los Angeles merchandising.
—It's a day intended to make new friends because we appreciate the co-operation of the Los Angeles public.

—A periodical effort on our part to providethe merchandise you need, at prices that will bring you here early on that day.

Remember, Thursday, April 24

—In addition to the merchandise advertised on this page, many departments will display merchandise of corresponding merit—items which are not advertised.
—We urge that you be here on Thursday. You have our word for it that it will be a profitable occasion for you.

All Items on this Page on Sale Thursday (Not Today)

Ah! Here's the News Women Have Been Waiting For!

Remnants of Silk, Wool, Velvet and Linings At Half Price

—Greater Broadway Day features no item of more universal interest to women or more interestingly priced than this grouping of remnants. Why—just look at them!

—Suitings: running the entire line of coating and dress fabrics such as checks, stripes, wool Cantons, serges, Poiret twills, flannels, pile coating and cape materials.

—Silks: practically every material carried in our stocks is represented in this assemblage. Lengths ranging from one to four and one-half yards.

—Linings: sateens, silk and cotton mixtures, cotton back satins.

—NOTE: The silks are on sale in a booth on the Main Floor; the linings and remnants, on the Second Floor. —The Broadway—Second Floor.

40-In. Silks $2.79 Yd.

Wash Black Botnays
Selling $5.95
—A liberal yardage at this feature price for this one day only. Black predominates, although a small quantity of various staple colors are included. Just an ideal all wool pile suiting for capes, as well as coats.

Wash All Wool Challies
49c Yard
—Floor patterns and colorings for dainty dresses. It is most reasonably priced at 49c yard.

Main—Two Feature
Sales—39c and 59c
—Anderson's suiteens at 39c, and Burson's lustral suiteens at 59c. The 39c one is an all perfect one, while the 59c grade is slightly imperfect, but so very slightly that yards and yards of it contain no noticeable imperfection. Both grades are yard-wide.

—Beautiful silks; all full 40 inches in width and very desirable. This assemblage embraces:

1250 yards of all silk satin Canton.

1000 yards of flat crepe.

800 yards of plain Canton.

800 yards of figured crepe de chine in twenty patterns.

200 yards of silk and wool in black and white.

800 yards of satin back silk and wool crepe.

—Your choice of these Greater Broadway Day—Thursday—at $2.79 the yard.

Men's and Young Men's Suits with Extra Trousers, $33.50

—This item should literally pack this department Greater Broadway Day. Sports and two-button styles from our regular stock Manchester models. Selected of fancy mixtures for young men; more conservative models selected of worsteds in grays, stripes and mixtures, for the older men.

Men's Linen Handkerchiefs 17c 3 for 50c
—manufacturer's seconds. On most of them, the only imperfection is that the hem is not being straight. Full size, hemstitched linen handkerchiefs that should go quickly at this Greater Broadway Day price.
—The Broadway—Aisle Eight.

Men's Terry Bathrobes, $3.95

—The kind you can launder. Men's and young men's sizes in assorted patterns. Button at neck style, tied with girdle.
—The Broadway—Second Floor.

American Boy Suits with Extra Knickers, $13.85

—Two distinct higher-priced lines represented. The season's newest styles in light and dark tweeds and cheviots. Mothers will be quick to recognize the extra value of these at this feature price.

American Boy Blouses 89c
—Over striped patterns. Neat stripes. Light and dark colors.

Boys' Beacon Bathrobes $2.65
—Coat style, in a good assortment of bright colors. Sizes for small boys of 4, 5 and 6 years. A well known brand—Beacon—at an appreciable saving.

Boys' Palm Beach Knickers $2.15
—Natural, gray and sand colors. Lowered in price for Greater Broadway Day.

Boys' Stockings Half Price
—Three-quarter length with contrasting turn-back cuffs. White and dark shades. Sizes 8, 8½, 9, 9½. Greater Broadway Day price, 25c pair.
—The Broadway—Second Floor.

Wardrobe and Dress Trunks at ¼ Less

—Here, too, is an opportunity to save on high-grade trunks; all in perfect condition—just a few remaining from discontinued lines.

—36 and 40-inch sizes. Wardrobes now $90 to $125 and dress trunks at $24.75 to $34.75 at a saving of one-fourth.

Luggage at ¼ Less

—A grouping of desirable luggage taken from regular stock and lowered in price for the one day only.

—Included are Gladstones, kit bags, week-end cases, cowhide suit cases, traveling bags and overnight cases, now ranging in price from $16.75 to $67.50 to sell at one-fourth less Greater Broadway Day.

—Basement Balcony.

All Items on this Page on Sale Thursday (Not Today)

Electric Curler, $2.45
—Has the heating unit so adjusted that the proper temperature is always available. Complete with cord and plug. The regular price is considerably higher.

Desk Lamp, $1.45
—Much lower in price than usual for an adjustable lamp. Brass finish. Cord and plug included for $1.45.

Pottery Lamps, $6.45
—Pottery base in rose, blue and yellow with parchmentized shades in pretty floral designs. Very attractive and priced $6.45 for the one day only.

6 Lb. Electric Irons, $4.45
—Fine nickel finish; complete with stand, cord and plug. Every one guaranteed. Priced less than regular at $4.45.

Electric Toaster, $5.45
—This, too, is a feature for Greater Broadway Day. Flip flop style. Toasts two slices of bread at the same time. Cord and plug included at $5.45.

Two Way Plugs, 39c
—These furnish two outlets from the one socket. Less at 39c.

Tungsten Lamps 5 for $1

—Choice of 25, 40 and 50-watt sizes. Not more than 10 to a purchaser at the Greater Broadway Day pricing.

Air Vac Vacuum Cleaner, $29.98

—The Cleaner with a strong suction that thoroughly cleans the rug but does not injure it.
—The nozzle is narrow and of cast aluminum. Each one has floor brush which may be used as desired.
—A small portion of the Greater Broadway Day price payable when the purchase is made, then $5 a month until the entire amount is paid.

Eldredge Rotary Table Electric Sewing Machine $71.98

—May be used as a table and requires very little space. Every Eldredge Rotary is guaranteed and has a complete set of attachments.
—If unable to pay the entire amount now and profit by the saving you may find it convenient to use our liberal payment plan.
—The Broadway—Fifth Floor.

200 Beautiful New Trimmed Hats at $4.95

—which is less than half their marked price

—Just the hats for summer wear! Wenchows in colorful array trimmed with embroidery of yarn and ribbon. Large fluffy-brimmed affairs trimmed with flowers; small and medium shapes.
—News like this is really so welcoming, coming as it does, so early in the season, that the 200 hats should go quickly at $4.95.
—The Broadway—Third Floor.

Taffeta Breakfast Coats $10.95

—Very pretty breakfast coats of taffeta in blue, green, rose and pink. Effectively trimmed with fine laces. An unusual value Greater Broadway Day at $10.95.

Gingham House Aprons $2.00

—Practical aprons daintily styled of plain gingham with applique trimming; also pretty checks and plaid gingham trimmed with plain color.
—The Broadway—Second Floor.

Children's Wash Frocks $4.75

—For girls of 6 to 14 years, here are attractive frocks of tan, rose, brown and pink linens, bright color ginghams and crepes, also several clever styles in pongee. All are new and very pretty. Priced at a good saving to you.

New Arrivals in Time for Greater Broadway Day Selling.

Charming Silk Frocks for Girls $15.00
—This one item alone should suffice to make the Children's section of the store a scene of greatly stimulated selling activity on the day of days—Thursday.
—Styles of these dresses are unusually becoming to growing girls. Silk crepe or taffeta in navy, rust, tan and blue. Sizes 12, 14 and 16—and the price (so attractive, we must mention it again)—$15.00.
—The Broadway—Second Floor.

Save on Needed Apparel for the Children This Coming Greater Broadway Day

Children's Wash Frocks $2.00
—Plain colors with white organdy trim; also plain colors in bright shades with combination check and pique collars. Another style of ladiassie cloth trimmed with white organdy. Charming styles for girls of 7 to 14 years.
—The Broadway—Second Floor.

While 500 Boxes Last—

Sample Box Paper Half Price
—The marked prices of these sample boxes of stationery range from 35c to $1.50. Buy them Greater Broadway Day at exactly one-half these prices. Some of the boxes are a bit soiled but the contents are in perfect order. Both cards and paper in wanted colors.
—The Broadway—Aisle Eight.

1000 Samples

Picture Moulding 25% Off
—Inexpensive gumwood, redwood and basswood mouldings, as well as the finer quality hand-carved toned and burnished mouldings at a 25% reduction from regular prices. We advise your bringing your subjects for framing with you and that you allow our framing experts to assist you in your selection.
The Broadway—Fourth Floor.

Milk Chocolate Nougat 44c Lb.

—Soft, chewy nougat, cut in small bars and dipped in a delicious coat of milk chocolate. Fresh and tasty. All the family will enjoy this delicacy. Needless to say, the price is greatly lowered for Greater Broadway Day. —The Broadway—Aisles 5 and 8.

At Less Than Half Price

Satin-Back Metal Cloth $2.75 Yd.
—A wonderful quality, popular for gowns, millinery, fancy work, etc. Yard wide, and in gold, silver, steel, flame, orange and jade. Greater Broadway Day feature price—$2.75 yard.
—The Broadway—Second Floor.

1000 Yds. Colored Edges, 10c Yd.
—Dainty colored edges for trimming wash dresses, etc. Something new! A large assortment of colors.

2000 Yds. Fancy Braids, 10c Yd.
—Large assortment. Braids with colored edges and gold and silver interwoven edges and insertions.

7-In. Moire Ribbon 69c Yard

—In many desirable shades, but no black. A quality suitable for millinery purposes and for sashes. Priced at a worth-while saving on Greater Broadway Day at 69c yard.
—The Broadway—Aisle Six.

Women's All Linen Handkerchiefs, 3 for 50c
—Fancy colored sheer linen handkerchiefs; many with spoke hems in contrasting colors. All are beautifully embroidered in corners. Many of them are hand embroidered. Hems are 1-16, 1-8, 1-4 and 1 inch. A genuinely interesting item for Greater Broadway Day.

100 Japanese Parasols To Go At 95c
—While these have been selling at much more, we have priced them just for this one day at 95c. Well decorated parasols in cut-out designs with root handles. A very pleasing assortment of colors.
—The Broadway—Aisle Three.

An Opportunity to Save on This 5-Piece

Bedroom Suite $149.50

—Two-tone walnut finish veneer on hardwood, in Queen Anne design.
—Included are vanity, chifforette, bowfoot bed, bench and rocker, with cane seats.
—Think of being able to purchase a set like this for so little.

Two-Piece Fiber

Living Room Suite $79.50

—Fiber davenport and rocker in the Marigold finish and upholstered in a good grade of cretonne with beautiful designs and colorings. Spring cushions and seat.
—Strong, durable furniture that usually sells at a price much higher than the one asked for Greater Broadway Day.

2400 Fancy Bath Towels, 25c each

—Soft finished hemmed bath towels with woven fancy plaids in pink, blue and gold.
—Size 18x36 inches. 2400 of them, but at 25c the quantity should soon disappear.

600 Hemmed 16x32 Huck Towels, 12½c ea.
—The weight and finish you'd expect in towels priced considerably higher.
—Plain white or with colored borders. The Broadway—Second Floor.

A 25c Sale of 9873 Pcs.

Needle Etched Footed Table Glassware

—Imperfects from a noted glassware manufacturer — needle etched footed style—thousands of pieces grouped at a price that should see very active selling for Greater Broadway Day.
—Sherbets, champagne glasses, footed wine glasses and goblets.
—The Broadway—Fifth Floor.

4168 Pieces Artificial Fruit at 15c

—Included in this grouping are oranges, peaches, pears, grapes and bananas, with just the right amount of coloring to make them natural-like.
—They're quite popular and sell readily at a much higher price than 15c.

1080 Gold Band China Cups and Saucers, 6 for 95c
—They're imported, which makes this offering all the more unusual.
—White china with the gold band decoration.
—Sold in quantities of six or more.
—The Broadway—Fifth Floor.

2 Tubes Listerine Tooth Paste With Each 29c Tooth Brush

—For this one day only, we will give to each purchaser of our 29c tooth brushes two tubes of Listerine tooth paste—(the 10c size.)

ALL RUBBER APRONS 49c—Good quality rubber aprons at a very pleasing price.
PALL MALL SOAP, 2 for 15c—Highly scented olive oil soap.
DURHAM-DUPLEX RAZOR AND 3 BLADES 39c—A style preferred by many men and certainly low enough in price.
—The Broadway—Aisle Seven.

Economy Silk (Silk and Cotton) 69c Yd.

—Choice of twenty-three shades. This material is so widely known it needs no introduction. An unusually low price.
—The Broadway—Second Floor.

The Broadway Department Store
BROADWAY··FOURTH AND HILL ARTHUR LETTS, JR., PRESIDENT

Schools and Colleges

Information About Schools

The Times' School and College Bureau will help you secure complete information about any kind of School or Education Training. Carefully compiled data are on file, from which source suggestions may be made which will be helpful to you. THE SERVICE IS FREE. Address, write or call the TIMES' Information Bureau. First street and Broadway—telephone MEtropoitn 5700—or leave your name and address with the TIMES' Branch Office Information Bureau, 621 South Spring Street and the desired school data will be mailed to you.

Woodbury College — BUSINESS COLLEGE FOREMOST FOR FORTY YEARS. One of America's greatest business institutions, giving superior training for high-salaried positions. Exclusive methods develop highest efficiency and shorten time. All courses. Delightful new quarters. Begin any time. Positions secured. Satisfaction guaranteed. Get catalog. MEtropolitan 9138. Union Bank Bldg. Eighth and Hill Streets

EGAN SCHOOL — Drama—Motion Picture—Music—Dancing. America's Foremost School of Drama. Established 22 years. Drama and Its Allied Arts. Music and Dancing Taught in All Branches. Fifteen Recognized and Distinguished Teachers. Send for List of Successful Graduates. Special Dept. Ballroom Dancing under direction Miss Ellen Egan. Adult classes Tuesday and Friday evening, 8 o'clock. Children's classes Saturday afternoon, 1 to 5. Private lessons by appointment. Egan Theater Bldg., 1301 S. Figueroa St. Telephone ATlantic 3081.

C. C. C.—The Prize School of California, 625 South Hope Street, offers High-Class Courses of Study and Guarantees Positions. Phone or send for the Victory Year Book. TUcker 2621 or Main 2811. CALIFORNIA COMMERCIAL COLLEGE (Brownsberger.)

Wolfe School — COSTUME DESIGNING. 948 W. 7TH STREET. Creation of Fashions, French Draping, Cutting, Fashion Sketching, Pattern Drafting, Millinery. Short complete, guaranteed course. Day or evening. Previous training not required. Enroll now—Individual instruction.

EFFICIENCY BUSINESS COLLEGE — ALL COURSES. PERSONAL INSTRUCTION. SHORTEST TIME. BEST RESULTS. Positions for graduating part time positions for students if desired. 747 South Hill St. Phone TUcker 2560.

Commercial Experts' Training Institute — Certified Business Training. Best results. Shortest time. Positions guaranteed. Day and Evening Classes. 940 South Hill St. MEtropolitan 6131.

SAWYER A School of Commerce — Individual instruction as given by a University and Business trained faculty prepares you to fill one of the good positions we furnish. All courses—New quarters—Enrollments now open—Day and Night School. 986 South Flower St. TUcker 2560.

LEARN ELECTRICITY — Electrical experts are in big demand at high pay. A complete course of National scope will thoroughly qualify you in all branches of the electrical business. Best through course in America. SPECIAL LOW TUITION RATES NOW IN EFFECT. Call or write for information. NATIONAL AUTOMOTIVE SCHOOL 4002 S. Figueroa Street.

Machine Courses — Bank Statement, Bookkeeping Machine and Comptometer Operators are in demand. Six weeks will prepare you for a position. Day and Evening Classes. Main 4808. TUcker 3193. MACKAY BUSINESS COLLEGE, 9th and Main Streets. 18th Year. An Exclusive Private School for Future Executives.

MAKE MORE MONEY — LEARN A TRADE — Ask for Circular — 715 S. Hope St. or 2828 Whittier Blvd.

GIRLS—Boarding and Day Schools

URBAN SEMINARY — A SELECT BOARDING AND DAY SCHOOL FOR GIRLS. High School, Grammar and Primary. Ideal environment. On the crest of the Palisades. Enroll now. Ocean Ave. at Montana. Phone 22000 Santa Monica.

HOLLYWOOD SCHOOL FOR GIRLS — Residence and Day School. Only accredited private school in Hollywood. 7749 LA BREA. Grades and High School. Telephone GRanite 4804.

OPEN THE ENTIRE YEAR — ELLIOTT SCHOOL for GIRLS — Residence and Day School—Sub-Primary to Ninth Grade Inclusive. IDEAL HOME LIFE—CHARACTER BUILDING—OUTDOOR EXERCISES. Martha Collins Weaver, M.A., Principal. Gramercy Place and Tyler Boulevard, Los Angeles. Telephone 726-56.

KENWOOD HALL — School for Girls. Resident and Day Students. All grades and High School. Special attention given to students in expanded work. Tutoring. Spanish and French offered to all students. Expression, dancing, sports and all regular courses. Subjects given by means of modern ground methods in small classes in the out-of-door school. Fifth year of Mrs. Bowers' Ruby Hilliard King. Ernes Saylor 649016, 675 S. Vermont Ave., Los Angeles. Tel. DExter 0051.

MISS THOMAS' SCHOOL (ST. CATHERINE'S SCHOOL) — 325 West Adams Street — Boarding and Day School for girls. First eight grades. Prepares for Marlborough and Girls' Collegiate Schools. Three-acre playground with gymnasium teacher in charge until 5 o'clock. Out-of-door study. MISS THOMAS, Principal. Telephone ATlantic 2260.

Military

URBAN MILITARY ACADEMY — 20th YEAR — A School of Distinction. In session all year. Unsurpassed location, big playgrounds, horseback riding, swimming pool. Enroll now. Wilcox at Melrose St. HEmpstead 7092.

PASADENA — MILITARY ACADEMY—Accredited school. College preparatory. Also grades 5 to 8. Boarding and Day Pupils admitted any time. Thorough scholarship and character training. Military, Athletics, Horsemanship, Radio, Business Training, Music. Every modern convenience. Catalogue. N. Ave. 64 near Colorado St., Pasadena. Phone GArfield 5324. Summer Camp.

PAGE MILITARY ACADEMY — A Big School for Little Boys. The largest school of its class in America. Pupils admitted at any time. In session throughout the year. Send for catalog. R. F. D. No. 1, Box 930. Phone 168008. ROBERT A. GIBBS, Headmaster. Not best because largest, but largest because best.

San Diego Army AND Navy Academy — "Division A" school under the University of California rating and in the "A" classification of the War Department, one of only two schools in Southern California so distinguished. It is one of only two military schools in Southern California which have earned full accrediting at West Point. Address Capt. Thos. A. Davis, Pres., Pacific Beach, Cal.

LONG BEACH MILITARY ACADEMY — 2052 E. Ocean Ave., Long Beach. The only Academy by the Sea. Full particulars on application to Prof. Blackwell.

CALIFORNIA Military Academy — For young boys. Open all year. Homelike atmosphere. Good care. Firm kindly discipline. We teach boys how to study. Fine gymnasium. Well-equipped athletic field. Manual training. Piano, Band, Dancing, etc. Day pupils may remain until 6 and on Saturdays, 12th Year. 4061 W. 16TH STREET. PHONE 74072.

Harvard School — AN ACCREDITED SCHOOL FOR BOYS. 26th year. R.O.T.C. unit. Pupils received in any grade from the sixth through high school. Rt. Rev. Joseph H. Johnson, D.D., Bishop of the Episcopal Diocese of Los Angeles, President. For catalog, address the Rev. H. B. Gooden, D.D., Headmaster, 1401 S. Western Ave., Los Angeles, Cal.

HOLLYWOOD MILITARY ACADEMY — 1310 N. Western Avenue. Exclusive School for Resident and Day Students. Fully equipped. In session all the year. Fall Term now open. Phone HEmpstead 2262.

Pacific Military Academy — CULVER CITY, CAL. Phone 761294 (L. A.) — Enrollment limited. References required.

Art and Dancing

OTIS ART INSTITUTE — A SCHOOL OF FINE AND APPLIED ARTS MAINTAINED BY THE COUNTY OF LOS ANGELES. Drawing, painting, sculpture, design, illustration, commercial design, interior decoration, costume design. Evening classes in drawing and clay modeling. Sat. class for children. Sat. class in landscape painting. Studios: 2401 WILSHIRE BLVD. (at Westlake Park.)

ERNEST BELCHER'S — CELESTE SCHOOL of DANCING — Ballet Oriental Slavic Grecian Character. 634 West 15th (just off Figueroa.) MAin 4596

NORMA GOULD — Foremost Dance Instructor of the West. 460 N. Western Ave. Tel. HEmpstead 3330.

JAILS WOMAN AUTOIST

Judge Pope Gives Mrs. Malloy Five-Day Sentence

Reckless driving cost Mrs. Georgia Malloy five days of freedom, $200, and the right to drive her car for thirty days, yesterday. She was convicted of driving her car in a reckless manner and Judge Pope promptly sentenced her to five days in jail, assessed the $200 fine against her and suspended her driver's license for thirty days.

To her complaint about the severity of the sentence Judge Pope replied that he had been too lenient. The woman is asserted to have driven her car into a machine owned by Paul Polster of 2626 South Harvard Boulevard while traveling at a high rate of speed.

SKYLIGHT YEGG GANG MAKES ANOTHER HAUL

The skylight yegg band operating here for the last several weeks, early yesterday morning cracked the safe in the R. F. Myler Corporation office at 1313 South Los Angeles street, obtaining $50. Entrance was gained through the skylight. What was thought to be the same band also broke into Mack's Paint Shop at 1315 South Los Angeles street but were unable to force the safe.

SHIP CAPTAIN IS SOUGHT IN VAIN

Former Master of Calawaii Disappears in Mystery

Wife Fears Foul Play, Asks Police Help in Hunt

Grief Over Loss of Ship is Thought to be Clew

Has Capt. H. D. Lester, master until a few days ago of the liner Calawaii, met with foul play or has his brooding over the loss of the liner City of Honolulu by fire unbalanced his mind and sent him wandering homeless, from his home, wife and daughter at 119 East "I" street, Wilmington?

This is the question that has arisen following vain police searches in Los Angeles and San Francisco which indicate he practically has been blotted out of existence. He was last seen Saturday afternoon, when he drove from home in his automobile.

FEARS FOUL PLAY

Mrs. Lester, reporting his disappearance yesterday, said she had assumed he left to take the Calawaii to Honolulu, not knowing her husband had been relieved of that command by Capt. Paulsen the day before. She said he was carrying $350 in currency and wearing a large diamond stickpin, and she fears he may be the victim of thugs.

Capt. Lester, however, is known to have been unable to shake off his grief over the disaster to his ship a year and a half ago, when flames cast passengers and crew of the City of Honolulu adrift in open boats in the Pacific. A few weeks ago the liner Calawaii rammed the dock while berthing in the narrow channel, and this is said to have worried the officer.

NO TRACE FOUND

Officials of the Los Angeles Steamship Company, his employees, could shed no light on his disappearance. A position in San Francisco awaits him, according to one report, but Bay City police and maritime circles have been unable to find any trace of him.

Although only 35 years of age, Capt. Lester was one of the most widely known masters operating out of Los Angeles Harbor, making the acquaintance of hundreds in passage to and from Honolulu and this port on his vessels.

HOTEL GIVES AID TO PLAN ON INDUSTRY

Ambassador Offers Free Office Space to Visiting Capitalists

Free office space and service will be furnished by the Ambassador Hotel to visiting capitalists whose industries are indorsed by the Chamber of Commerce and the Greater Los Angeles Association during the period of organization. This is the offer Ben L. Frank, manager of the Ambassador, tendered at a directors' luncheon yesterday.

"We feel it is the duty of the hotels to get behind the Greater Los Angeles movement," said Mr. Frank. "The only way we can show manufacturers our willingness to co-operate is by providing headquarters where the details of organization may be perfected.

"Notwithstanding that reservations are being made many days in advance, of arrival and that our space is in great demand, we determined to set side one or two desirable locations for those whom the Greater Los Angeles Association may commend, as well as the information our department heads have gathered regarding Southern California."

Salvation Army Opens Office in Campaign

With Charles S. Hutson, chairman of the Salvation Army campaign committee, in charge, headquarters were opened yesterday in the Broadway Arcade Building, rooms 109-11-13, and preparations are under way for the campaign to begin May 12 and continue one week.

The campaign goal is set at $150,000. Budget items include milk fund, family relief, fresh air camp, Christmas dinner, women's rescue home, day nursery, Lytton home for boys and girls, new buildings for the men's home and day nursery.

One of the largest single items, $18,000 for the milk fund, has been taken over to be provided by the Hollywood Exchange Club.

TO DISCUSS ROADS

Los Angeles-to-Harbor Body Will Attend Dinner

More than 300 members of the Los Angeles-to-the-Harbor Association will attend a dinner tonight at the Southwest Athletic Club, near Western and Manchester avenues, to discuss plans for improving and increasing the present system of highways from Los Angeles to the harbor district.

The association has already started an advertising campaign to bring before the public the need for more direct highways from the heart of the city to the water front.

In addition to the officers, the speakers at the meeting will include Henry Clarke and C. W. Clegg.

It is expected that representatives will be present from Lomita, Hawthorne, Harbor City, Torrance, Compton, Gardena, Moneta, Palos Verdes Estates and Inglewood.

HELD IN SHOE THEFT

Attempts of Ralph Marshall to sell new shoes as second-hand aroused the suspicion of officers, it was testified yesterday in Judge Wood's court. Officers investigated and found his house full of shoes, they said, which they traced to two Southern Pacific box cars that had been broken open. Marshall was held to answer a grand-larceny charge.

Install "Check" Seal Laundry Equipment

It cuts "blue" Monday out of your week

PUT the full burden of washday on electricity. It is strong, capable and willing.

But electricity must have the right equipment if it is to do its work well. There must be convenient electrical outlets and the appliances must be trouble-free and easy to operate.

That's why you should employ a "Check" Seal contractor to electrify your laundry. He will put outlets where you need them. He uses wiring devices that have been inspected. He does his work well and charges you a fair price for it.

Then let him install a Hurley Thor electric washer and ironer—the machines that more than 800,000 women use. After that there will be no more "Blue" Mondays in your week.

Look for the "Check" Seal! Patronize "Check" Seal contractors and retailers! They stand for standard electrical equipment properly installed.

Quality Electrical Merchandise — Chosen from the Markets of the World — THE MARK THAT MEANS INSPECTED & CERTIFIED by PACIFIC STATES ELECTRIC COMPANY

T. M. Reg. 1921

IN the interest of better electrical service, we publish the "Electrical 'How' for Householders," a booklet which describes and illustrates the latest and most efficient methods for the use of electricity. The 1924 edition of this booklet can be had free from "Check" Seal contractors and retailers or by writing to our nearest office.

The "Check" Seal is the trade mark of the Pacific States Electric Company—the largest distributors of electrical merchandise on the Pacific Coast. This Company does not sell direct to you but its merchandise can be bought through reliable electrical contractors and retailers. Every electrical product marked by the "Check" Seal has been inspected and certified by this company. Every electrical contractor and retailer who displays the "Check" Seal is committed to the "Check" Seal policy of standard materials, good workmanship and fair prices.

PACIFIC STATES ELECTRIC COMPANY

SAN FRANCISCO LOS ANGELES OAKLAND PORTLAND SEATTLE SPOKANE

Go to any electrical contractor or retailer who displays the "Check" Seal

Get Your Washer from us!

We are authorized THOR Dealers for Los Angeles.

See our demonstration and display before you buy!

Newbery Electric Corporation

726 So. Olive St. Phone TRinity 2914

Declares Laws Governing Gun Sales Conflict

In the opinion of City Prosecuter Friedlander, furnished yesterday to the City Council at its request, there exists a conflict between the State law and the city ordinance governing the sale, possession and carrying of firearms. In the opinion of Los Angeles merchants dealing in such weapons, the conflict renders the ordinance nugatory, and the City Prosecutor concurs.

"It is apparent," says his letter, "that there is a conflict between the State law and the city ordinance. It is my opinion that the Legislature intended the operation of the State law to govern and regulate the sale and possession of dangerous and deadly weapons."

"I may add," concludes one of the dealers in his letter, "that I have gone into this matter at length with Chief Vollmer and am able to state that he concurs in the views which I have expressed."

The contention of the dealers is that, although the ordinance requires buyers to obtain a police permit before dealers may make a sale to them, they can, under the State law, cross the city boundaries and buy from any outside dealer.

The State law, the dealers point out, forbids all aliens to buy or possess firearms under any conditions; and requires that buyers must identify themselves to the satisfaction of the dealer before a sale can be made; that, even so, delivery of the weapon cannot be made until the day following; and, lastly, that possession does not imply the right to carry on the person or in any vehicle, which is especially forbidden, except by further permit from the Sheriff's office or the police department.

AWARD IS VOTED

As recommended by the Finance Committee, the City Council yesterday voted to award $2025 damages to five claimants injured in person or property by a collision at the corner of Fifth street and Broadway between motor vehicles of the fire and police departments on October 23, 1923.

Court Puts on Added Penalty for Defiance

By differing with the court as to what constitutes leniency, Morris Nordler, former newsboy, added considerably to his sentence yesterday. Nordler had agreed to aid officers clear up crimes in consideration of a light sentence, and Judge Hahn sentenced him for second degree robbery, one to fourteen years, in San Quentin.

"Well, if that is leniency, I'm going to back out," declared Nordler defiantly.

"Then I will sentence you for first degree robbery," said Judge Hahn. "Five years to life imprisonment."

Nordler was convicted of several holdups.

MARION (O.) PICNIC

Former residents of Marion, O., are invited to a picnic next Sunday at Bixby Park, Long Beach.

3-Pc. Living Room Suites

Beautiful Davenport $35.00

Chair or Rocker .. $18.50

Other Suites Up to $750

Make the rounds of all the quality upholstering shops. Note the quality of the materials. Note the workmanship. Then come to us. And if you can find elsewhere as fine a suite for less money, come back and we will refund your money. Open Evenings. Credit for factory shortcomings.

Tenth at Western — L. A. UPHOLSTERING CO. — S. WESTERN 982-84 S.

RENT-AD INDEX

Page
Apartments 13
Apartments Furnished 13
Apartments Unfurnished 13
Apartments Wanted 13
Auction Sales 13
Automobiles 13-14
Automobiles For Exchange 14
Automobiles For Hire 14
Automobiles For Sale 14
Automobiles Repairing 14
Automobiles Wanted 14
Autos, Misc. For Sale 14
Autos, Misc. Wanted 14
Autos, Trucks For Sale 14
Autos, Trucks Wanted 14
Business Chances 14
Business Opportunities 14
Business Property 14
Business Services 14
Business Wanted 14
Cemetery Lots For Sale 14
Cemetery Lots Wanted 14
Dancing 14
Dancing Instruction 14
Dancing Schools 14
Dentistry 14
Dogs, Birds, Etc. 14
Dressmaking 14
Electrical Supplies 14
Employment Agencies 14
Employment Wanted—Female 14
Employment Wanted—Male 14
Exchange 14
Financial 14
For Rent—Miscellaneous 14
For Sale—Miscellaneous 14
Furniture For Sale 14
Furniture Wanted 14
Hotels 14
Houses 14
Houses Furnished 14
Houses Unfurnished 14
Houses Wanted 14
Instruction 14
Lodges 14
Lost, Found, Strayed 15
Machinery 15
Manufacturers' Agents 15
Medical 15
Miscellaneous 15
Money to Loan 15
Musical Instruments 15
Musical Instruction 15
Notices 15
Office Furniture 15
Partners Wanted 15
Personals 15
Photography 15
Poultry and Supplies 15
Professional Services 15
Rooms 15
Rooms and Board 15
Rooms and Board Wanted 15
Rooms Furnished 15
Rooms Unfurnished 15
Rooms Wanted 15
Salesmen Wanted 15
Secretarial 15
Shares 15
Situations Wanted—Female 15
Situations Wanted—Male 15
Stamps and Coins 15
Stocks and Bonds 15
Storage 15
Tailoring 15
Tickets 15
Trailers 15
Transportation 15
Typewriters 15
Wanted to Buy 15
Wearing Apparel 15

LOST, FOUND, STRAYED—And Stolen

GRIP LOST—Leather, near 15th and Grand, containing valuable papers, shoes, etc. Return 602 N. OXFORD. Tel. Holly. 2093. Reward.

HAT BOX, marked B. H. C., round, black, last Saturday a.m.; April 19, near Westlake school for girls. Contained riding habit, dress, books, and underwear marked Mary Belle Clargett. Finder return to Mary Belle Clargett, 239 So. WEST-MORELAND. Reward.

HORSE—Dark bay mare, 5 white feet, white face, medium size, brand on shoulder, "I. M." Strayed from ranch 2 miles east of Glendora on Foothill Road. Address MISS LAZARUS, 3805 S. Main. AXridge 0057. Reward.

KEYS lost at 7th and Broadway, April 21st, 4 keys on oblong ring. 760064.

KEYS LOST—Bunch of keys bet. Westmoreland and Orchard. REacon 1846. Rew.

MULE FOUND—One bay horse mule. April 19. 5804406.

PIN—Cameo lost, between Hoover and Vermont on 57th st. Reward. 849 W. 57TH ST.

POCKETBOOK lost. Large pocketbook, containing valuable letters and receipts. Reward if returned to O. L. GRIMSLEY, 4146 S. Vermont. University 22264.

POCKET BOOK lost containing money, a check for $80 and other papers. Finder will be rewarded. Apply room 212, 426 S. SPRING ST.

PURSE lost, black patent leather, containing money & jewelry, keepsake of dead mother. Reward. DUnkirk 76294.

PURSE lost—bill fold. $10 reward if returned with full contents. Phone RHoadway 2070. W. B. STURDEVANT.

RING FOUND—In vicinity of City Terrace. Phone ANgeles 6205.

SCARF lost, ladies' dark blue brushed wool scarf. Sunday between L.A. and Hermosa Beach. Reward. 54463.

SHOES lost in Hollenbeck car, pack of shoes. Finder Ph. DUnkirk 28250. Reward.

SUIT CASE—If person finding suit case containing ladies' and gentleman's soiled wearing apparel, lost from machine near 7th and Shatto Place. Call DUnkirk 1533, suitable reward will be paid and no questions asked.

SUITCASE—Lost—$50 reward and no questions asked for suitcase taken from automobile at Catalina, April 18. DOUGLAS 1, EDMONDS, 1116 Stock Exchange.

WATCH lost, man's left on counter of Bdwy. store, party finding same kindly call 726107.

WATCH LOST—Gold wrist watch, 15 jewel Waltham. Reward. Ph. GRanite 2470.

LOST—Black seal traveling bag between Los Angeles and Long Beach containing underwear, gloves, stockings, kimona, Bible, toilet articles and Health. Liberal reward when returned to room 726 MARSHUTZ BLDG.

LOST Monday night or most somewhere between Alhambra, and Hollywood, please containing belongings of young lady returning to boarding school. Reward. 600 GRANADA, Alhambra. Phone 2047-W.

PAIR of Baum Martan fur last near Manhattan Place or Western ave. Reward for return or for information leading to recovery of same. MRS. HEALEY, 153 S. Manhattan Pl. HEmpstead 56771.

LIBERAL reward for return of platinum diamond pendant, watch, marquise diamond in center, lost Apr. 20th. Finder notify TOPLIS & HARDING, Inc., 216 Story Bldg. Phone MUtual 4650.

BAR PIN LOST—Gold quartz "M" in center, April 1st, between Bdwy. Dept. Store and Bdwy. Market or on Pico car. Reward. ATlantic 0116.

BANK BOOK lost. Number 60398. Call 53474.

BEADED bag, lost, Monday, in Broadway Dept. Store. Reward. Glendale 6014.

BRAST pin, old fashioned, black set. Keepsake. Reward. 121-A N. BERENDO.

SPECIAL NOTICES—Miscellaneous

PROF. STANLEY'S STUDIO OF BEAUTY CULTURE. The master teacher and tester, in Marcelling, water waving, paris waving, bobbing and shingling, shaving, bleaching and tinting. Theatrical and studio makeup. For professionals and amateurs. Work done under personal supervision of Professor Stanley. Shampooing, 35c; Marcel, 50c; out manicure, $1; water wave, $1. 604 S. BROADWAY, SUITE 33.

ELECTRIC treatment, nerves, rheumatism, eczema, asthma. Faber 1121. 628 Wall.

LEGAL advice free. W. MATTHEWS, Attorney, 510 Douglas Bldg. MEtcalfe 6979.

DIAMONDS BOUGHT. WE PAY MOST. S. D. COHN, 302 Bk. of Italy., 7th & Olive.

Baths and Massage

HOLLYWOOD MINERAL SPRINGS. Treatments at our new location, Nourish, Lumbago, Sciatica, Auto-intoxication, Acidity, Nervousness, Liver derangements, Constipation and General Debility. Free advice regarding baths. Complete Medical Department. Take R car or West Seventh Limited Marcus ave. 5443 MELROSE. Phone Holly 5104.

L. FOSTER ISHAM & CORNELL—Sulphur, steam baths, electrotherapy, scientific manipulation, hot oil treatments, therapeutic lights, diagnosis by physician. Hours 10 to 8. 726 W. 7TH ST. OFFICE 306.

ELECTRIC cabinet Swedish massage, baths. KAABSY, SMITH & BELL, NURSES. Bet. 9 to 8. Sun. 10 to 5. 324½ S. Main. CONSOLIDATED BLDG. 6th & Hill sts. TUcker 4060.

REGAIN YOUR HEALTH by elimination. Electric baths and ventilation. Reducing a specialty. Ladies' department in charge of lady. Nurses both sexes. 229 Union League Bldg., 2nd-Hill. VAndike 8200.

TRY our med. steam baths and latest in Swedish massage for that tired feeling. Rheumatism and reducing. Electric treatments. Open Sun. 9 to 1. Mon. to Sat. 8 a. m. to 9 p. m. 10-F 106 N. SPRING. Rm. 8.

BATH and massage parlor for rent. Will share dining room. Inquire after 6 p.m. evenings and Sunday. FRENCH WAVE SHOP, 756 S. Alvarado.

SUN rays, vibratory, thermo massage, manipulations, Chiropractic adjt., Hydropathic. 9 to 9. Sun. to 6 p.m. 626 UNION LEAGUE BLDG.

WILLS-Thorpe Chiropractic, Reinland tract, Bdwy., electric baths, mud baths, salt and alcohol rubs. Misses Rae and McCree in charge. 1217½ S. Hill st. 2nd fl.

SWEDISH massage and med. steam baths, elec. treat. Open both sexes. Hrs. 9-20 to 7:30; Sunday 10-2. Suite 322, 319 5TH ST., bet. Bdwy. and Hill.

DAVIES & KELLER, medic. vapor bath with auto-electronic treatment. 255 W. BOND PL. Hrs. 10-5:30. Sun. 10-2 P.

LUCILLE WEBSTER, sunrays with scientific massage, chiropractic adjustments. 225 I. W. Hellman Bldg. TUcker 1371.

SPAR Japanese baths and massage, natural bath, scrub baths, all rubbing. Operates both sexes. 215 N. SAN PEDRO.

NEW blood wash treatment, Turkish bath and massage, day and night. New management. 1203½ W. 7TH.

COME to Venice, Brackby Bldg., 2nd floor. Real Swedish massage. Try our baths and manicure. Open 10 a.m. to 9 p.m.

CABINET sweats, med. baths, elec. massage, $1 up. 284 S. BROADWAY. Rm. 228.

SWEDISH MASSAGE & electric treatments. Op. both sexes. 419 DELTA BLDG., 420 S. SPRING. 10 A.M. TO 8 P.M.

MAG. MASSAGE, ELECTRIC TREATMENTS by graduate nurse. APT. 5.

FIRST-CLASS massage. Open both sexes. Hrs. 10 to 7:30. 1018½ S. OLIVE ST.

MASSAGE and electrotherapy. MR. & MRS. H. Blanchard, 621 S. San Pedro. TUcker 7091.

MASSAGE, sweats, pine baths, elec. treat. $1 up. grad. masseuse 748½ W. 7TH.

MASSAGING, mastering. MISS LANE, 1342 W. 7th. Rm. 1. Hrs. 10-6:30. Open Sun.

SWEDISH scientific massage, steam baths. Beauty Shop, VAndike 0096. 237½ S. HILL

Medical

DRS. SHORES & SHORES, Specialists, 602 to 604 Lissner Bldg., 534 S. Spring st., Los Angeles. Catarrh, deafness, head noises, asthma, rheumatism, neuritis, eczema, piles, abnormal blood pressure, neurasthenia and other CHRONIC DISEASES of the nerves, blood, skin, lungs, heart, stomach, bowels, bladder, liver. Diseases a specialty for 30 years. Hours 9 to 5; evenings 7 to 8. Sundays 10 to 12.

MEN—WOMEN—MEN.

Bacterial vaccine strikes at the root and cause of disease by destroying the germ that has found lodgment in the blood and tissue of the body. Bacterial Vaccine is the LAST WORD of medical science. RAYMOND TELEVIDA, 372 W. 10th st. Office hrs., 8 to 8. Sun., 9 to 2.

T. M. JUNG CO.
CHINESE HERBALIST
EXPERIENCED WITH COMPLETE LINE OF FAMOUS HERBS AND TEAS. 2128 S. MAIN ST. L. A., CAL.

FOR MEN
SUCCESSFUL specialist, 31 years gentle urinary diseases, chronic or recent. No delay from work. Latest methods. By appointment only. Exam. free. 247 S. BDWY.

SKIN AND BLOOD diseases successfully treated by Dr. Herman Silverman, formerly assistant to Dr. Heinrich Lorang of Dresden, Germany. Hours 1-4; eves. 7-8. 834 Bdwy., Angelus Bldg., 8460. BDWY.

ABRAMS BLOOD TEST FREE. Thousands have been cured of tuberculosis, cancer, blood disease and other chronic ailments by Abrams method. Free clinic, 10-12. 317 N. HILL ST.

PROSTATE TROUBLES cured, no surgery or drugs. Literature folder and consultation, DR. ALBERT THURLOW HUNT, D. C., 915 Wright & Callender Bldg., Hill at 4.

LIVE GOAT GLANDS ADMINISTERED under strict Asepsis. Absolute privacy. No risk. Sanitarium 1603 S. WESTERN. Tel. 71659.

DOCTOR FOR MEN — Specialty 30 years. Kidney, bladder, prostate. Permanent results. 219 DOUGLAS BLDG. 3rd & Spring.

CANCER—Consultation free. 525 AVE. 50, Mt. Garfield 1776, 2 to 4 daily. Skin cancer, $10. Specialist 25 years.

ELECTRONIC TREATMENTS—
TERMS $10 WK. BLOOD TESTS FREE.
1200 S. 24th. BEacon 8722.

W. HASSON WILLIAMS, M.D., chest ther. 3646 W. 6th. 51634. Abrams system.

WOMEN'S diseases, all troubles. Specialty. 449 CALIFORNIA BLDG., 2nd & Bdwy.

SPECIAL NOTICES—Miscellaneous

Sanatoriums

OCEAN VIEW REST HOME, invalids, solicitors, personally cared for, famous gland treatment successfully given under direction of manf. Ph. Holly. 8234 or 72241. 386 MESA ROAD, Santa Monica.

BALDY VIEW SANITARIUM—Convalescent and nervous men. Ideal located near city. Large beautiful grounds, trees and flowers, mt. scenery, under supervision of M.D. Special care given diet, exercise, bath, etc. ALH. 1402.

BEAUTIFUL home for discriminating rich people who desire the best of care and attention. Medical, electrical and dietetic treatments. Rates reasonable. 1033 South Western. Tel. 71980.

NEWLY furn. cottages, beautiful grounds, hospital well equipped, surgery, delivery room, X-ray. Call Glen. 872. 1100 E. WINDSOR RD., GLENDALE.

CHIROPRACTIC rest home, ideal loc., sal. food. DR. MOONDI, 1039 N. Van Ness. HEmpstead 6322.

QUIET home with qualified nurse for convalescents or invalids or aged people. Garfield 4694.

QUIET, comfortable home for convalescents. Phone SIERRA MADRE. Red 392.

EXCLUSIVE home-trained nurse for aged & invalids. 1115 W. 54th. University 2974.

Detectives

WILLIAMS AGENCY. Reliable, general investigations. 315 Lissner Bldg. Main 3820.

Chiropractic.

DR. JOSEPH BARTON
Chiropractic, Diet and Nerve Specialist. 616-617-618 Delta Bldg., 626 S. Spring. SPECIAL for a few days only, just to get acquainted, I offer my regular $20 course treatment for $10. Consists of 20 chiropractic adjustments (Palmer or Foster technic,) electric vibrator, violet ray, deep therapy lamp, etc. Have cured thousands suffering from nervous breakdown, chronic constipation, prostate gland, kidney, bladder, liver and female troubles, lumbago and other ills of the body. Quit your medicine (dope) taking habit, get well by readjusting your spine to normal condition. Usually 12 treatments are sufficient to remove the CAUSE of trouble. Bring this ad if you wish special rate. Hours daily 10-4. Eves. Wed. Fri. eves. 7 to 8. Sun. 11-2. Other hours by appointment. Phone VAndike 8818.

DR. CORA DEMOND, chiropractic adjustments, other natural methods. 922 W. 8TH. VAndike 9052.

FREE chiropractic treatments. Reino, Coll. of Chiropractic, 321 S. Hill. TRinity 4905.

Osteopathy

T treat, $10; a scientific drugless system. 708 Amer. Bk. Bldg., 2a-Spring. TRinity 5043.

Auto Trips and Travel Offers

LOW RATES to San Francisco, San Diego, Portland, Seattle and other West Coast points by Pickwick Stage, sweep highway routes. Write, wire or phone for complete schedules. Temporary depot while building new terminal 922 So. Main, near 12th. Los Angeles 61. TRinity 8004.

MOVING EAST?
If you have about 7000 lbs. of household goods to ship to Chicago or Milwaukee you may have room for same by shipping with me at carload rate. W. M. YOUNG, JR. VAndike 0457.

YOUNG man, therapeutist, to visit parents in Europe; expenses paid to gentleman for exp. Expert with nervous people. Address Q, box 19, TIMES OFFICE.

EXP. reg. chauffeur will drive car to California, or accompany passenger. Call BOWEN, ANgeles 1269.

SACRAMENTO—Thurs., early, take 2 share expenses. 1169 CHAUCER ST. Capitol 2390.

LEAVING for Seattle Thursday in Buick. Room for two. ANgeles 2984.

SPECIAL DINNERS—Good Eating Places

TRY McDONNELL'S EVER-EAT, 219 W. 1ST ST., FOR THE BEST IN FOOD.

PERSONALS—Business

KNOW THY FUTURE.

KENDALL STUDIO
OF PSYCHIC SCIENCE. 1203 W. 6TH ST.
JEROME H. KENDALL, PH. D.
GRADUATE LICENSED PSYCHOLOGIST.
CLAIRVOYANT AND PSYCHIC READER.
BANK AND PERSONAL REFERENCES.
ESTABLISHED 25 YRS. SEE THE BEST.
Parlors open daily and evenings. Lady and information on all affairs of life; business changes, advancement, health, love, marriage, divorce, speculation, personal, worried in trouble or doubt, consult JEROME KENDALL. (A doubter never wins.) Call today. Evenings 7 to 8:30. Special readings, $1. Satisfaction guaranteed. Business strictly confidential. Private parlors for readings. Maid in attendance. CLOSED SUNDAYS. 1204 W. 6th St., cor. Westlake.

PROF. PALMER
SPIRITUAL ADVISER

He gives advice on all matters of business, love, domestic, personal affairs. He tells exactly what you should know if in trouble or doubt consult him at once. He can help you.
ALWAYS CONSULT THE BEST.
10 to 6. Thurs. until 8. Sunday closed. 916½ S. Hill st., opp. Pershing Square.

WOOD carving by expert wood carver. I do carving, repairing, etc., in mahogany, oak or other woods. I also carve your present furniture. A little carving adds much value. Prices very reasonable. References given. MRS. FLORENCE WALKER, 1684 West. blvd. 7000315.

WANT some one to finance me in pictures. Been employed by good producers. Young lady having the looks, ability and qualifications to star in feature pictures. Will double amount and interest. Will submit pictures. For interview address L, box 173, TIMES OFFICE.

LEARN TO LIVE RIGHT
KNOW YOUR CAPABILITIES
YOUR FUTURE CORRECTLY REVEALED.
MRS. GENEVIEVE Tamsen, Divine Healer, troubles of all nations. Residence 816 W. 10th, Tenth and Figueroa. 9 a.m. to 10 p.m. Open Sundays. Phone 10-F 106 N. SPRING. Rm. 8.

THE ELITE CLUB receiving applications for membership. Refined people only, all ages. Dances & socials weekly. Call Principal 9172 for appointment. 9-6 daily. Evenings, 7:30-9:30. 514 DELTA BLDG. 426 So. Spring.

STAY BEAUTIFUL!
Keep skin young with "delight-full" LAVENDA. At drug stage. 1 oz. jar, $1.50. 2 oz. jar, $2.50. C.O.D. on of city. Sample free Lavenda, Crimson Bldg., L. A.

ANABEL WHITE, late of New York City, vocational director, specialist, psychoanalyst, Parisian methods and reference. Accurate, scientific and reliable. Interview and literature free. Hotel Lankershim, 402. Sixty floor.

MOVING EAST?
If you have about 7000 lbs. of household goods to ship to Chicago or Milwaukee you may have room for same by shipping with me at carload rate. W. M. YOUNG, JR. VAndike 0457.

YOU can save $85 by purchasing my Rancho Golf Club membership. One of the finest golf courses in Southern Calif. Address 310 MARSH STRONG BLDG. Phone VAndike 7874.

IDA MAY HAYDEN
ORDAINED MEDIUM
TWENTY-FIVE YEARS IN CALIF.
ADVICE DAILY
1108 W. FURBY.

BLUE PUZZLED? WANT TO KNOW?
See the Sightless Life Reader
DR. OLIVER F. COOPER, 1121 S. Olive. 25 years' practice. Reopened. $2. Full Reading, $3. Open Sundays and eves.

HOWARD I. MORTON
PSYCHIC SCIENTIST
Hours 10 to 8, closed Sundays & BDWY., between 5th and 6th.

TREES—Is the name of the new brochure for free distribution published by the AMERICAN REFORESTATION ASSOCIATION, 629 Bradbury Bldg., Los Angeles. Send for your copy today.

SCENARIO WRITERS ATTENTION.
What's wrong with your stories? We rewrite, revise, criticise and put them in marketable form. SALVBAUX SCENARIO SERVICE. 905 S. Grand. Rm. 27.

ANYONE seeing street car accident at 4th and Broadway, April 19, 5-5 p.m., please communicate with 3258 E. 107 PT. Angelus 4297.

WHO OWES YOU?
We make collections anywhere, no fee unless we collect, no charge. F. A. GRAY. 825-26 BRYSON BLDG. TUcker 2408.

DO you know that you can have your old daguerreotypes, tintypes and photos reproduced at the CURTIS STUDIO in the Biltmore Hotel?

FOR SALE—Two Oakmont Country Club memberships at a quick price for cash. Call VAndike 5796 or see F. J. IRONMONGER, 317 Central ave.

LENA DROPHILE KUPPE of Chicago, psychologist, metaphysician, Individual and class instruction by appointment only. Phone Capitol 6258.

MADAME MILLER—See the best in the WORLD FAMOUS READER (Ladies only.) 1223 S. Hill. Venice Apts. (Rear.)

FICTION criticised; revised. Sympathetic, confidential service. Robertson, Literary Bureau. 1104 S. Hill. GRandale, Cal.

$1 WILL buy SLENDERFORM BRASSIER, pink or white satin, perfect form-fitting. Just reducing. Box 218, TIMES OFFICE.

FOR SALE—Regular membership in Hollywood Country Club. Terms or cash. Phone HEmpstead 5511.

HUNTING and baking club just organizing. Country Club membership. Information free. 206 DETWILER BLDG.

MADAME GAZETTE, reader, wonderful woman of mystery. 1347 W. 7th. 54728.

MADAM FRANCIS RACINE, spiritual message medium. 1108 W. FURBY.

MRS. SCOTT, ordained adviser, psychologist, scientific reader. HEmpstead 5500.

APPLY Insecto, $5. Hoppe, 43. Blue Bird Beauty Shop, 705 W. 3rd. VAndike 9231.

Inquiries—Missing People

FORREST—Please phone, my expense, immediately. Good news for you. Everything O. K. Better come soon. Auntie.

WANTED—Information concerning A.D. or Al Burgess living in L. A. in October, 1921. MRS. C. H. SAVAGE, Ansonr, Ore.

PERSONALS—Business

KNOW THY FUTURE.

KENDALL STUDIO
OF PSYCHIC SCIENCE. 1203 W. 6TH ST.
JEROME H. KENDALL, PH. D.
GRADUATE LICENSED PSYCHOLOGIST.
CLAIRVOYANT AND PSYCHIC READER.
BANK AND PERSONAL REFERENCES.
ESTABLISHED 25 YRS. SEE THE BEST.
Parlors open daily and evenings. Lady and information on all affairs of life; business changes, advancement, health, love, marriage, divorce, speculation, personal, worried in trouble or doubt, consult JEROME KENDALL. (A doubter never wins.) Call today. Evenings 7 to 8:30. Special readings, $1. Satisfaction guaranteed. Business strictly confidential. Private parlors for readings. Maid in attendance. CLOSED SUNDAYS. 1204 W. 6th St., cor. Westlake.

PROF. PALMER
SPIRITUAL ADVISER

He gives advice on all matters of business, love, domestic, personal affairs. He tells exactly what you should know if in trouble or doubt consult him at once. He can help you.
ALWAYS CONSULT THE BEST.
10 to 6. Thurs. until 8. Sunday closed. 916½ S. Hill st., opp. Pershing Square.

WOOD carving by expert wood carver. I do carving, repairing, etc., in mahogany, oak or other woods. I also carve your present furniture. A little carving adds much value. Prices very reasonable. References given. MRS. FLORENCE WALKER, 1684 West. blvd. 7000315.

WANT some one to finance me in pictures. Been employed by good producers. Young lady having the looks, ability and qualifications to star in feature pictures. Will double amount and interest. Will submit pictures. For interview address L, box 173, TIMES OFFICE.

LEARN TO LIVE RIGHT
KNOW YOUR CAPABILITIES
YOUR FUTURE CORRECTLY REVEALED.
MRS. GENEVIEVE Tamsen, Divine Healer, troubles of all nations. Residence 816 W. 10th, Tenth and Figueroa. 9 a.m. to 10 p.m. Open Sundays. Phone 10-F 106 N. SPRING. Rm. 8.

THE ELITE CLUB receiving applications for membership. Refined people only, all ages. Dances & socials weekly. Call Principal 9172 for appointment. 9-6 daily. Evenings, 7:30-9:30. 514 DELTA BLDG. 426 So. Spring.

STAY BEAUTIFUL!
Keep skin young with "delight-full" LAVENDA. At drug stage. 1 oz. jar, $1.50. 2 oz. jar, $2.50. C.O.D. on of city. Sample free Lavenda, Crimson Bldg., L. A.

ANABEL WHITE, late of New York City, vocational director, specialist, psychoanalyst, Parisian methods and reference. Accurate, scientific and reliable. Interview and literature free. Hotel Lankershim, 402. Sixty floor.

MOVING EAST?
If you have about 7000 lbs. of household goods to ship to Chicago or Milwaukee you may have room for same by shipping with me at carload rate. W. M. YOUNG, JR. VAndike 0457.

YOUNG man, therapeutist, to visit parents in Europe; expenses paid to gentleman for exp. Expert with nervous people. Address Q, box 19, TIMES OFFICE.

EXP. reg. chauffeur will drive car to California, or accompany passenger. Call BOWEN, ANgeles 1269.

SACRAMENTO—Thurs., early, take 2 share expenses. 1169 CHAUCER ST. Capitol 2390.

LEAVING for Seattle Thursday in Buick. Room for two. ANgeles 2984.

SPECIAL NOTICES—Miscellaneous

TRY McDONNELL'S EVER-EAT, 219 W. 1ST ST., FOR THE BEST IN FOOD.

PERSONALS—Business

KNOW THY FUTURE.

KENDALL STUDIO
OF PSYCHIC SCIENCE. 1203 W. 6TH ST.
JEROME H. KENDALL, PH. D.
GRADUATE LICENSED PSYCHOLOGIST.
CLAIRVOYANT AND PSYCHIC READER.
BANK AND PERSONAL REFERENCES.
ESTABLISHED 25 YRS. SEE THE BEST.
Parlors open daily and evenings. Lady and information on all affairs of life; business changes, advancement, health, love, marriage, divorce, speculation, personal, worried in trouble or doubt, consult JEROME KENDALL. (A doubter never wins.) Call today. Evenings 7 to 8:30. Special readings, $1. Satisfaction guaranteed. Business strictly confidential. Private parlors for readings. Maid in attendance. CLOSED SUNDAYS. 1204 W. 6th St., cor. Westlake.

PROF. PALMER
SPIRITUAL ADVISER

He gives advice on all matters of business, love, domestic, personal affairs. He tells exactly what you should know if in trouble or doubt consult him at once. He can help you.
ALWAYS CONSULT THE BEST.
10 to 6. Thurs. until 8. Sunday closed. 916½ S. Hill st., opp. Pershing Square.

WOOD carving by expert wood carver. I do carving, repairing, etc., in mahogany, oak or other woods. I also carve your present furniture. A little carving adds much value. Prices very reasonable. References given. MRS. FLORENCE WALKER, 1684 West. blvd. 7000315.

WANT some one to finance me in pictures. Been employed by good producers. Young lady having the looks, ability and qualifications to star in feature pictures. Will double amount and interest. Will submit pictures. For interview address L, box 173, TIMES OFFICE.

LEARN TO LIVE RIGHT
KNOW YOUR CAPABILITIES
YOUR FUTURE CORRECTLY REVEALED.
MRS. GENEVIEVE Tamsen, Divine Healer, troubles of all nations. Residence 816 W. 10th, Tenth and Figueroa. 9 a.m. to 10 p.m. Open Sundays. Phone 10-F 106 N. SPRING. Rm. 8.

THE ELITE CLUB receiving applications for membership. Refined people only, all ages. Dances & socials weekly. Call Principal 9172 for appointment. 9-6 daily. Evenings, 7:30-9:30. 514 DELTA BLDG. 426 So. Spring.

STAY BEAUTIFUL!
Keep skin young with "delight-full" LAVENDA. At drug stage. 1 oz. jar, $1.50. 2 oz. jar, $2.50. C.O.D. on of city. Sample free Lavenda, Crimson Bldg., L. A.

ANABEL WHITE, late of New York City, vocational director, specialist, psychoanalyst, Parisian methods and reference. Accurate, scientific and reliable. Interview and literature free. Hotel Lankershim, 402. Sixty floor.

MOVING EAST?
If you have about 7000 lbs. of household goods to ship to Chicago or Milwaukee you may have room for same by shipping with me at carload rate. W. M. YOUNG, JR. VAndike 0457.

YOUNG man, therapeutist, to visit parents in Europe; expenses paid to gentleman for exp. Expert with nervous people. Address Q, box 19, TIMES OFFICE.

EXP. reg. chauffeur will drive car to California, or accompany passenger. Call BOWEN, ANgeles 1269.

SACRAMENTO—Thurs., early, take 2 share expenses. 1169 CHAUCER ST. Capitol 2390.

LEAVING for Seattle Thursday in Buick. Room for two. ANgeles 2984.

BUSINESS ANNOUNCEMTS—Miscellaneous

Contractors and Builders

NEW FINANCE PLAN
BY
OLDEST ESTABLISHED COMPANY.
NO PAYMENTS REQUIRED
UNTIL COMPLETION OF BUILDING.
NO BONUS. NO FEES.
200 FREE PLANS
TO SELECT FROM.
ONLY REQUIREMENT. A CLEAR LOT
BRING CERTIFICATE OF
TITLE OR DEED FOR
IMMEDIATE APPRAISAL
OF LOT.
WILL BUILD IN NEAR-BY TOWNS.
WE REFER TO 47 JOBS
NOW UNDER CONSTRUCTION.
APPOINTMENTS MADE
FOR EVENINGS AND
SATURDAY P.M. EXPERT ESTIMATORS
WILL ASSIST YOU IN
PLANNING.
BUILDERS FINANCE
ASSOCIATION
Suite 412 Laughlin Bldg.
215 SO. BROADWAY.
Phone VAndike 2291.

HANDY HOMES
Inspect Model House, 2514 S. Figueroa.
Living-room, bedroom kitchen, breakfast nook, 6x8 screen porch, Mr. 1 bath fixtures, painted papered, wired, plumbed, inside furnishings, French gray enamel floor stained and varnished, china closet, linen closet, gas range, kitchen cabinets, medicine cabinet, sink with drain board, cupboards, water heaters, laundry tray, linoleum in kitchen, breakfast nook and bath, all electrical fixtures and window shades, complete; flower boxes under front windows, 5-room bungalow, roof rounded gable; substantially built, 16-inch studding, red tile roof, sash with cords. A charming attractive home, that comes within the reach of moderate means. Price $3350 cash or on terms like rent. House open for inspection, 2514 S. Figueroa. "The little white house reflected in the window."
NAT H. SPITZER, Exclusive Agent.
"A Dollar a Day Keeps the Landlord Away."

6-ROOM DOUBLE BUNGALOW
FOR $3475, WITH FURNITURE
I will build this one at this price.
LET'S SEE YOU BEAT IT.
Hardwood floors, composition drainboards, built-in beds, complete plumbing, hot and cold water, cement walks, shades, linoleum.
LET ME SHOW YOU THIS BUILDING. WE ALSO FINANCE ON CLEAR LOTS.
5-RM. HOUSE FOR $2700.
C. F. CLINE, Contractor.
5426 Santa Monica Blvd.
Hollywood 8229.

$2200—5 ROOMS, MODERN, COMPLETE. Concrete foundation, cement walks, full plumbing, hot and cold water, oak floors in living and dining-rooms, electric fixtures, window shades, 2 coats paint outside, 2 inside, plastered, composition drainboard, arranged, etc. Ready to move in, other buildings in proportion, $12,000. 20-rm. flat, complete, $12,000.
We build anything, any place. Bring in your sketches. We finance to 70%.
STANDARD BLDG CO.
1100 MARSH-STRONG BLDG.

BUILD NOW!
IF YOU OWN A LOT we will furnish the money and build for you. Terms like rent.
FREE PLANS
Call and see us.
EDWIN S. DOUGLAS
General Contractors, Pa. TUcker 2130.
601 Stock Exchange Bldg.

WE BUILD AND FINANCE
THE WHOLE CONSTRUCTION COST.
BUNGALOWS, STORES, FLATS, COURTS
AND APARTMENTS A SPECIALTY.
Payments average under rent.
Quick action. Free plans.
No advance payments. Established 8 yrs.
ALBERT K. OGDEN.
1020 Stock Exchange Bldg. Vandike 1789.

BUILDING AND 100% FINANCING—Thirtyseven years' experience in Los Angeles. If you have a clear lot we do all the rest, from plans to keys, and assume the big burdens in planning gladly given. Come by or phone for evening appointment. Mr. Douglas. Quick action. CLOCKHART & SON, 731 I. W. Hellman Bldg. VAndike 6818.

DO YOU WANT TO BUILD?
If so, see the CRAFTSMEN BUILDING AND INVESTMENT COMPANY, Craftsmen Building, 451 No. Western Ave., or phone GRanite 1203. They will finance your building and erect it for you and charge you 15% above cash cost of building for both these services.

NO BETTER PLAN
WORKMANSHIP OR CONSTRUCTION
A look over our building will convince you. We furnish money and build on your lot. TEK BLDG CO., room 304 Chutnor Bldg., 8th and Vermont. Dunkirk 1808.

$594 CASH will build a 4-rm. house and furnish a ¼-acre garden lot at East Alhambra for $2945; bal. monthly. Gas, hot and cold water, bath and electric lights. Near car line. HOPP, Metropolitan 62914. 702 American Bank Bldg.

LATEST BUNGALOW BOOKS.
Modern bungalow book $1.00
60 design book 50c
Spanish bungalow book 50c
Designing at reasonable prices.
ANGELUS ARCHITECT SERVICE CO.
Suite 201, 321 W. 3rd. VAndike 1935.

YES, I can build a 4-room house for $1500, hardwood floors, plastered, painted and papered, stair plans and estimate free; day labor or contract. Phone Inglewood 04833, Box 238-B, R. L. Ingles, 3-4 p.m.
J. LOGSDON.

IF you have a lot, $450 cash and will pay $25 a month, inc. int., will build you a nice 4-room bungalow with fireplace, built-in feat., garage, walks, ready to occupy. Ph. HEmpstead 6150.

BUILDING COSTS ARE DOWN! I will build good, 5-room bungalow, $1700, 5-room, $2000, 6-room, $2300. Plans furn. C. WESLEY TAYLOR, 1020 Black Bldg. Main 4218.

MR. BUILDER, are you getting satisfactory service at right prices in PLUMBING? If not, get in touch with A. R. CUNNINGHAM, AXridge 5080.

BUNGALOW BUILDING A SPECIALTY.
Repairing and remodeling. Price reasonable. Ph. AXridge 0811.

V. M. RICKERT, BUILDER.

MARGULIES Realty & Const. Co., builders & contractors, moved from 616 to 622 Sunset Blvd. Estimates furn. Let your property. Quick results.

WE MOVE the dirt. Ford dump trucks by day or contract. Team work and grading, gravel, sand, soil or manure delivered. DRexel 0720. DUnkirk 8530.

PLASTERING and patch work, also painting and tinting, cheapest prices in town. ATlantic 3264.

FOR all kinds of building call H. W. MARSHALL, phone 569448. Remodeling and repair work specialty.

ARCHITECT and superintendent will draw plans and build for low percentage or cost. Add. 709-A Ocean Front, Venice.

CALL US—Trucking, teaming, grading, day contract. Est. cheerfully given. DUnkirk 7319.

REMODELING my specialty. Carpentering and cement work. Estimates free. J. E. MINER, 2585 W. Washington, 763-907.

GARAGES—$50 up, any size, anywhere. Shall of sound construction. Call before 9 a.m. 619 I.W. 54TH ST. Phone AXridge 8781.

BUILDER, jobbing and repairs a specialty. Estimates cheerfully given. L. DE LA CROIX, 4312 1-4 Huron ave.

PLANS & specifications $2 per rm., work guaranteed. 581 N. VERMONT. 580-0034.

CEMENT work, all kinds, free estimating, prices right. AXridge 1665. 598-430.

PAINTING of paper hanging, decorating done at reasonable prices. Humbolt 1822.

HARDWOOD FLOORS cleaned, refinished and sanding, reas. HANGLER 72572.

NEW WALL BEDS. $19
Walker the Irishman. 4765 S. Vermont.

ESTIMATES and plans furnished free. GENTRY, Builder and Contractor. 760498.

PLASTERING, stucco brick, stone work. Repairing, remodeling. 581706.

CEMENT work, walks, drives, floors, walls guar., satisfactory. Angelus 3626.

EXCAVATING
JACK PIKE. PHONE 75450.

TREES and palms. Dangerous trees our specialty. Best refs. CARUSO 0445.

SINGLE BUNGALOW BOOKS, DOUBLE. 50c cents. 527 I. W. HELLMAN BLDG.

CEMENT work wanted, machine mixed. 531 W. 49TH PL. AXridge 1343.

CEMENT AND BRICK WORK, CONTRACT OR DAY. PHONE DRexel 1470.

GEN. con. contractor, first-class work. Reas prices. 1522 58TH. Fairmont 4400.

C

WANTED—HELP— Male

Salesmen and Solicitors

SALESMEN

REAL ESTATE SALESMEN
AUTOMOBILE SALESMEN
RETIRED BUSINESS MEN
SPECIALTY SALESMEN
INSURANCE SALESMEN
COLLEGE MEN
ENGINEERS.

I have openings for men who are interested in a dignified, pleasant and profitable selling proposal. My organization is building rapidly, the members of my staff are high class, outstanding men of business who find their work fascinating. I provide them with a complete equipment and co-operation that the up-to-date salesman demands and deserves. If you will write me a line I will send you signed statements from men who have, in their own words what their association with me has meant to them and I will arrange an appointment for you to discuss the matter with me if you like. Selling experience is NO ? essential but CHARACTER is. I might say that the kind of man I want is one to whom I can confer an earning ability of from $10,000 to $25,000 a year. In your note to me may permit to be interviewed. Address R, box 154, TIMES OFFICE.

A BIG SUCCESS.
20% COMMISSION.
A BIG PAY ROLL.

$700,000 BEING PAID IN COMMISSIONS.

A PROVEN MONEY-MAKER. THE AMOUNT OF MONEY BEING MADE BY OUR SALESMEN WOULD BE HARD TO BELIEVE UNLESS YOU KNEW OUR SIMPLE BUT PROVEN SALES PLAN.

THIS HAS PROVEN TO BE THE MOST SALABLE OPPORTUNITY IN LOS ANGELES TODAY.

OUR LOW PRICES AND LONG TERMS REDUCE SALES RESISTANCE AND MAKE QUICK SALES EASY.

OUR CABIN SITES, HUNTING LODGES AND SUMMER HOMES ARE IN CLOSE PROXIMITY TO HOLLYWOOD. THAT IS WHY OUR SALESMEN ARE MAKING BIG MONEY.

PLEASE DO NOT CALL UNLESS YOU REALIZE THAT THIS IS AN OLD ESTABLISHED FIRM WITH A LEGITIMATE, HIGH-CLASS PROPOSITION. OUT OPPORTUNITY FOR LIVE ENERGETIC SALESMEN WHO WANT TO MAKE BIG MONEY.

ASK FOR L. D. WHITEHURST OR JOHN G. WARFIELD, 714 SOUTH HILL STREET, SUITE 334.

SALESMAN WANTED.

We need a high-class man with good car who knows the city, to sell real estate and manage a department. We are in the very best location, have large listings of all kinds. Fine opportunity for a live wire.
ELVIN C. CURRY CO.,
508 S. VERMONT.

SALESMANSHIP
HIGHEST PAID PROFESSION IN U.S.
GUARANTEE SATISFACTION BOND WITH EACH COURSE GIVEN BY THE LA SALLE EXTENSION UNIVERSITY.
PLACEMENT, PERSONAL COACHING BY LA SALLE'S STAR SALESMAN.
VOCATIONAL ADVICE FREE by SALESMANSHIP HEAD OF S. CALIF. Ariz. at Hotel. 815 S. Hill. Suite 114. Vandike 4222. (Mon. to Wed. Adv.)

SALESMEN AND SOLICITORS
There is good money selling Los Angeles real estate. Full commission. Work in every part of city. Permanent position. Write today for details of selling. We have one of the best tracts on Western Ave., ready to sell at 15% down and 2% per mo. on the balance. See MR. HERBERT or MR. CUMPSTON at 305 Union Bldg., at 9 a.m. or phone Metropolitan 8067.

SEVERAL live wire salesmen to write and collect industrial insurance. Unusual opportunity for advancement. Our agents are not charged with lapses. Also several high-class spanish speaking salesmen. Apply 481 MARSH-STRONG BLDG.

SPECIALTY SALESMEN, $10,000 YEAR UP. Must have A1 references, permanent connection, selling to the merchant and manufacturer. Bud Jones, formerly territory manager with car. MR. CURTIS, 504 Broadway Central Bldg.

WANTED—Men with cars to sell box lunches of quality by oldest and most reliable firm in city. Commission. CAFE DE LUXE BOX LUNCH, 2908 S. San Pedro.

SALESMAN for Star cars, experienced not necessary; must be willing to follow instructions; every co-operation given in closing. Phone for appointment. DRexel 0700.

IF you can as Overland or a Willys-Knight or able to buy one at a discount, you're eligible to enter our sales force, opportunities unlimited. Call McGRAW OVERLAND CO., 4009 S. Vermont.

WANTED—2 snappy young men, selling experience not necessary, good chance for advancement. Call 309 SAN FERNANDO BLDG., 4th and Main.

FORD SALESMEN—Experienced men only apply. An opportunity for men to work with CARBARN-LINDSAY MOTOR CO., 2444 W. Washington.

SALESMEN to sell American magazine in exclusive territory. Experience unnecessary. We train you. Write us. Can draw $75 per week $46.80 per week. See MR. WALLACE, 701 Crocker Bldg.

SEE IT. You will want to sell it. Nothing like it. You order—we deliver and collect $75 to $100 per week. 605 FIGUEROA.

ADVERTISING salesman wanted on wireless newspaper published on steamers. Write and forward big money to a live one. 918 FLATIRON BLDG., San Francisco.

AUTOMOBILE SALESMAN WANTED—Must have good record. See MR. POWELL, Apply Union Motors, 561 So. Flower st.

THEY are selling fast. 2½ acre ocean view mountain and canyon sites $300 each. Liberal commission. Room 211, HORD BLDG., 7th and Grand.

SALESMEN with cars for fast selling subdivision on Pico. Top commissions. Leads furnished. See MR. ANDERSON at Ocean Park, 110 Ocean Park Ave.

SALESMAN—Must be quick witted, interesting work. Good hours. Address Y, box 1546, TIMES BRANCH.

SALESMEN wanted. Livest tract 92 Washington Blvd. Apply MR. RUBIN, tract office, 2001 W. Washington.

SALESMAN—Man with good trade connection, good position for man with real sales quality. Call 1018 STORY BLDG.

SALESMEN & county agents, fastest selling auto novus on market, 1000% commission; sample free; exclusive territory. 422 S.W. 9TH ST., PORTLAND, OREGON.

CANVASSERS who wish to increase present earnings. Call at 409 E. 3RD, FINCH WALKER.

PNEUMATIC accelerator cushion. Fits all cars; every auto owner will buy. 200-100% profit. Call HUmboldt 3704-W.

SALESMEN to call on drug and kindred trade. See Mr. OLDHAM, 9 to 10 a.m. 1001 SPRING ARCADE.

SALESMEN, dignified; must be capable. No competition. 217 BARTLETT BLDG.

Trades

DRAFTSMAN (MAP)—
Experienced draftsman for record work with engineering dept. of large corporation. Must be good penman. Good starting salary. IF QUALIFIED, WILL bring capable $250 to $300 per month. Room 830 EAST 7TH ST.

PHOTO ENGRAVERS—Copper etchers, stripper-printers, line and halftone operators, portraiture. Open shop employment in other branches also. Apply in various localities. TANNER R. FREEMAN, Leader-News Building, Cleveland, Ohio.

$25 & $50 PLASTERING comes now on. To supply the demand calls coming daily for plasterers. MEMPHILL TRADE SCHOOLS, 3197 Glendale Blvd. Take Glendale car to Atwater St.

WANTED—A competent steam and refrigerator engineer. Prefer one familiar with operating Diesel oil engines. Apply at INDEPENDENCE MEAT & PROVISION CO., 413 E. 3rd st.

UPHOLSTERERS.
STEADY WORK—GOOD PAY.
J. F. B. JONAS & SON,
5841 SOUTH PARK AVE.

WANTED—Presser on Prosperity pressing machine. Steady work. Apply 740 W. 37th ST.

EXPERIENCED presser on Hoffman machine. Apply TALBERT DYE WORKS, 1227 W. Washington.

TILE contractor has good opportunity for two experts to lump trade points. Night or day. 1340 W. 79th PL. 557810.

WANTED—Auto mechanic, small invest. required, which is fully covered. $350 cash. See S. FIGUEROA ST.

FANCY presser for cleaning shop. Must be good. Two weeks paid. Ph. 906668. Mornings.

WANTED—Paper hanger. Apply to MR. WOOD, head painter, Angelus Hotel, 4th and Spring.

WANTED — First-class diamond setter. SOUTHWEST GEM & JEWELRY CO., 426 Metropolitan Bldg.

CUTTER ON SEAMLESS HOSEN. CALIFORNIA SEAMLESS HOSE COMPANY, PERRIS ROAD, LONG BEACH.

CARPENTERS—Finish, at 6260 WABINO AVE., Hollywood.

GOOD all-around machinist men. KLING MFG. CO., 1007 E. 15TH ST.

WANTED—Experienced aluminum molder. Apply 1724 N. NAUD ST.

WANTED—Painter, and paper hanger. Call 631 KOHLER.

WANTED—Finisher, 3614 W. PICO BLVD.

FINISHER and stripper. Steady work. Call 112 W. 12TH ST.

WANTED—Assistant stationary licensed engineer. Apply 1151 SUNSET BLVD.

WELDING—Acetylene-Electric taught. 112 W. WASHINGTON. See inst. ad.

WANTED—HELP— Male

Trades

SUMMERMAN and presser with car to manage store. 1206 W. 39TH ST.

Hotel, Restaurant and Club

WANTED—Man dishwasher. Cafe, 188 S. WESTERN AVE. Phone DRexel 4906.

Farm and Garden

WANTED—Experienced landscape designer, must have ability as draftsman and experienced planting and have knowledge of Calif. varieties, plants, etc. Apply personally to BODGER NURSERY, Huntington Dr., Arcadia.

WANTED—Experienced green house rose grower, single, position. Good boarding place. Apply personally, ROY F. WILLIS, COX & CO., cor. Downy and Oak, Montebello.

WANTED—In Pasadena, white gardener for couple half days a week. Permanent position. Box 71, TIMES OFFICE, Pasadena.

Investment Required

9 MEN, salesmanagers, business men, mechanics with $1,500 each, $500 down, repeat later; to inc., for $25,000, to be divided equally, you direct your own money or sell if you wish, but you will not wish when you have investigated this. Mfg. metal products, $25,000. Plant to start. Stocks now offered at par. Stock to start with and thousands more to get. Mother Supply Machine. Another used by 50 firms. Sold 1,000 last year, at $25. Auto. Steel, etc., also exclusive auto body top equipment. New. Unique. Large profits, and fast. Will not invest, as I am a combination of 20 ads, write, just a working man's proposition. I am a mechanical engineer with the property rating, who is now working every day, and don't want to sell out. Will not sell to the same kind of men. We'll get the necessary money later. We will all have the same say and all have good jobs in the plant or on the road. ALONZO OWEN, MILLER & Beacon sts., L. A. Phone DRexel 3471.

PARTNERSHIP—SMALL INVESTMENT. Equal interest in old estab. office supplies, etc., not req. Can draw $75 week. See me at once.
SPLENDID OPPORTUNITY.
¼ int. in paper stock. Want helper. $10 and profits.
RM. 708 Delta Bldg., 426 S. Spring.

YOUNG MAN WANTED
Light office work, no experience experience required. Can learn good business. Position is permanent. $20 a week to start. Applicant must be able to invest $200. Call today. 703 DELTA BLDG., 426 S. Spring.

OFFICE MAN
Active congenial young man to assist in my office, who will be satisfied with $200 mo. to start. No exp. required. Call 9 a.m. to 12 noon. Room 1, 1st floor. J. R. KAVANAGH & CO.
Room 207, 424 S. Broadway.

MAN to invest $2000 to $10000 and very serving $4000 monthly job is yours. Assisted by one of the largest and well established growing businesses of Los Angeles. Address K, box 51, TIMES OFFICE.

WANT—Partner with $750 and services can make $250 per week. Permanent position. Call today. 1001 Continental Theater Bldg., 6th and Hill.

WANTED—HELP— Female

Miscellaneous

Trinity 1927. PHONES Trinity 1928.
SWEDISH AMERICAN AGENCY.
101½ SOUTH BROADWAY.
Cook, $60; 2 cooks, $60 each; and second maid, $150; ladies' maid for artists, top wages; cook, downstairs, $100; general, many good positions up to $100; cook, country hotel, $100; dinner cook, tea room, cook, lunch room, call early; cook, small cafeteria; couple ranch, $100 and board; cook, ranch, $60; butler, cook; combined butler and chauffeur call.

MOTION PICTURE
Company wants at Culver City Studio women and girls of all types to act or dance. Reg to start—at the bottom and qualify themselves for a screen test. Experience not required. We are not an agency. We do not sell positions or contracts. Apply at C. C. STUDIO, 6324 Washington Blvd., Culver City. Take Venice red car on Hill Street.

WOMEN

Of energy, ambition, action, in Los Angeles city and county. Business, professional women, housewives, who desire extra money by co-operating with old established firm. Call MISS EVERIDGE, Trinity 5051.

STENOGRAPHER, local exp. $100. P.B.X. OPER. (auto.), $85. DICTAPHONE TYPIST, $90-$100. STENOG. CLERK, dr. Studio, Ph. ——. STENOG. CLERK, exp., $110. STENOG. CLERK, $110. PAY-ROLL CLERK, $85. COST CLERK, $85.
WEST COAST SYSTEM CO., INC.,
802 Story Bldg. (Agency.) 6th & Silver.

GIRLS WANTED.
McDONALD'S HAIRDRESSING COLLEGE OF BEAUTY CULTURE, the oldest and largest this side of Chicago, are offering a special on tuition for a limited time. Call, write, or fill entire book. 753 S. BROADWAY. Phone Tucker 3676. (Inst. course adv.)

LET US
Teach you the real estate business. One of the oldest firms in the city will co-operate with you in every way, learn how to buy and sell property and close your own deals. 326 Central Bldg., 6th and Main, Mrs. HIAM.

STENOGRAPHERS
To enroll for SPECIAL REVIEW AND SPEED CLASSES and prepare for the better positions. Good openings now for high-class stenographers. Phone Main 8700. EXPERTS' TRAINING INSTITUTE, 909 S. Hill st., upstairs. Wear white waist.

WANT—Young woman, not over 25, for established vaudeville act. Ask for JACK BELGRAVE, Hotel Rose, 9th & Bdwy., after 9:30 a.m.

GIRL to assist in dental laboratory, do errands. $10. Call after 9:30. Room 617 LUMNER BLDG.

GRADUATE nurse for night duty, near Los Angeles, 926 S. Hope St. Phone 10 Normandy Registry, 211 Ferguson Bldg.

BEGINNERS UNDERGRADUATES AND PRACTICAL NURSES. CALL AT 722 BLACK BLDG.

LADY—LIGHT WORK EVER FOR ROOM BOARD AND PIN MONEY. STENOGRAPHER. 1st floor, 747 S. HILL, RM. 520.

WANTED—HELP— Female

Miscellaneous

LILLIAN HOLLINGWORTH
SCHOOL OF MILLINERY
5TH TERM UNDISPUTABLY THE BEST NEW COURSE BEGINS MONDAY.
ENROLL NOW.
MILLINERY FROM 1 TO 5 IN 4 WEEKS. EVERY WOMAN should learn this art FOR TRADE OR HOME USE, INCLUDING FLOWERS AND BOW MAKING. FIRST HATS made by students when they enter; classes PERFECT IN WORK AND DESIGN. MATERIALS FURNISHED IF DESIRED. 20 LATEST STYLE PATTERNS FREE. GRADUATES in leading shops MAKING BIG MONEY. Call 10 to 12 or 2 to 5. BEAUTIFUL HATS MADE BY STUDENTS. PHONE, 10 Rooms 6051 or 6052. WRITE FOR CIRCULAR. 1237 S. BONNIE BRAE. W. PICO CAR.

GIRLS—$3 to $4 per day. Must be able to meet public. No phone. Room 527 CHAMBER OF COMMERCE BLDG.

LADIES (4) for special work; order desk; big store. No evgs. See Mgr., 434 STACK BLDG., S.E. cor. 4th & Bdwy.

EXPERIENCED dental assistant. Doctor and Nurse Registry, 211 FERGUSON BLDG.

WOMEN to work on pillow tops and pillows. Home work 820 W. 6TH ST.

Store and Office

WANTED—Legal steno. $150
Steno., stock, bond exp. $150
Multigraph operator $110
Steno., freight clin. exp. $125
Elliott-Fisher $100
Steno., life ins. exp. $110
Steno., lumber exp. $125
Steno., hdwe. exp. $110
Bk-kp., typist $100
Cafeteria checker $100
Steno., engineering exp. $90
LOS ANGELES COMM'L SERVICE, (AGY.)
711 Van Nuys Bldg., 7th & Spring sts.

CHEMIST, graduate, analytical ..... Open
STENOGRAPHERS, several excellent positions available at prevailing salaries. The orders generally run to local girls. COMPTOMETER OPERATORS. $100
LONGHAND STATEMENT CLERKS. $100
TYPISTS $75
DICTAPHONISTS $90
STENO.-SEC'Y $100
MRS. INGALLS.
Organization Building Exp. Agency,
400 Central Bldg., 8th & Main Sts.

A-1 FILE CLERK $100
SEC'Y-STENOGRAPHER $125
STENO., insurance experience $110
LEGAL STENOGRAPHER $125
STENOGRAPHER, age 20-22 ..... $90
CLERICAL, experience A. & Fig. $100
STENOGRAPHER, age 20-25 ..... $100
BKPR.-STENO. $125
FINE INS. DEPT. ..... secured $100
CALIFORNIA COMMERCIAL SERVICE
514 Pac. Finance Bldg., 6-Olive (AGCY.)

BURROUGHS BKPR. Typist $110
LEGAL STENO., $120 yrs. $110
FILE CLERK $90
STENO. Stocks and Bonds $125
DICTAPHONE OPERATOR $90
STENO., local life ins. exp. $100
STENO., accurate life ins. $100
PACIFIC COMMERCIAL SERVICE (AGY.)
814 Van Nuys Bldg., 7th & Spring.

COMPETENT female bookkeeper with some stenographic and typewriting ability, desired by dry goods firm in pleasant coast town 1 hour from Los Angeles and San Francisco. Pleasant work. Good chance for promotion. Give references, salary desired, experience, etc., first letter. Address reply to L, box 1178, TIMES OFFICE.

EXP. light steno, small ofc. $100
Steno., gen. ofc., clerk whse. $90
Steno., gen. ofc., clerk $80
Steno., some small ofc. exp. $80
CONSOLIDATED AGENCIES, Inc.,
901 Security Bldg. (Agency) 740 S. Broadway.

YOUNG lady to operate Addalls and service to business men. Nothing to sell. Must be neat and courteous and experienced in meeting people. $100 per month and good commission. Address box 302, TIMES BRANCH.

POSITION waiting, both COMPTOMETER, PERFORATOR and STENOGRAPHIC. Splendid salary. Call 1st floor, 747 S. HILL, RM. 520. Ask for MISS MARTIN.
1200 Manufacturers' Exchange Members.

WANTED—Girl for laundry office. Must be quick and accurate in figures and typewriter with some ability to operate. Apply in person to AUDITOR, California Laundry, 1025 N. Vine, Hollywood.

TYPIST $125
LIGHT STENO. $100
LEGAL STENO. $125
EMPLOYMENT BUREAU
720 CONS. BLDG. 8TH & HILL.

WANT 5 rapid typists, $5 day. 2 wks. 1 hour lesson. 1 more stenog. 9 a.m. R. A. A. AGENCY, 307 Rank Bldg., 4th and Broadway.

MULTIGRAPHER—Experienced in ink and ribbon work on Gestner No. 21; also some stenographic knowledge. MISS MACK, MAin 2520.

NEED 5 more girls to prepare on CORRESPONDENCE SCHOOL work. OPEN for Comptometer School. 1st floor, 747 S. Hill.

STENOGRAPHY, book - keeping, secretarial course. EFFICIENT BUSINESS COLLEGE, 747 S. Hill. (No inst. ads.)

LEGAL stenographer, shorthand, P.B.X. and typist stenographer. WOMAN'S VOCATIONAL ALLIANCE, 916 Hollingsworth Bldg.

DICTAPHONE operator, $90. Typist, $90. Skilled typist, $100. COLLINS AGCY., 624 S. Hill, Rm. 619.

BOOK-KEEPER, stenographer, wanted. BUSINESS WOMEN'S CLUB, (no agency.) 1327½ S. HILL.

LADY ASSIST OFFICE FOR STENOGRAPHY-BOOK-KEEPING COURSE. 747 S. Hill, Room 520.

WANTED—Young woman, age 18 to 20, wages $12 wk. BOX 46, A. B. C. 2, L.A.

Saleswomen and Solicitors

A BIG SUCCESS
20% COMMISSION.
A BIG PAY-ROLL

$700,000 BEING PAID IN COMMISSIONS.

A PROVEN MONEY MAKER. THE AMOUNT OF MONEY BEING MADE BY OUR SALESWOMEN WOULD BE HARD TO BELIEVE UNLESS YOU KNEW OUR SIMPLE BUT PROVEN SALES PLAN.

THIS HAS PROVEN TO BE THE MOST SALABLE OPPORTUNITY IN LOS ANGELES TODAY.

OUR LOW PRICES AND LONG TERMS REDUCE SALES RESISTANCE AND MAKE QUICK SALES EASY.

OUR CABIN SITES, HUNTING LODGES AND SUMMER HOMES ARE IN CLOSE PROXIMITY TO HOLLYWOOD. THAT IS WHY OUR SALESWOMEN ARE MAKING BIG MONEY.

PLEASE DO NOT CALL UNLESS YOU REALIZE THAT THIS IS AN OLD ESTABLISHED FIRM WITH A LEGITIMATE, HIGH-CLASS PROPOSITION. OUR OPPORTUNITY FOR LIVE ENERGETIC SALESWOMEN WHO WANT TO MAKE BIG MONEY.

ASK FOR L. D. WHITEHURST OR JOHN G. WARFIELD, 714 SOUTH HILL STREET, SUITE NO. 334.

SALESMEN AND SALESLADIES.

Are you satisfied with the returns from your efforts are you yielding? If the personality that's moving "you companion" among Hats. Here is one that is really selling; that is making the money on the sell farm project. Attend organization meeting, Symphony Hall, 252 S. HILL ST., Thursday, April 24 at 8 p.m.

WANTED—Exp. ladies maid, (must speak French and Eng.) $100. L.A.B., exp. 2nd maid, $60. L.A.B., cooks, $60-$100. 2nd chick, $40. L.A.B.; mother and daughter, (private house), $100. L.A.B.; gen. hse., girls, $40-$75; waitresses, maids, mixed work, mother's helpers, nurses, house dandy $60. HUMBERT-MEL BROS. EMP. AGCY., 538 Douglas Bldg., 3rd and Spring.

SALESLADIES AND SOLICITORS
Earnest ambitious women to connect with an established real estate firm for clients in Pico subdivision. Whole or part time. We make sales for you. See MISS RYAN, DAVID BARRY & CO., 1243 S. Vermont ave.

MONEY RIGHT NOW
If you can talk convincingly on a clean cut business proposition you can make big money. Call on business men only. No investment. See MR. STEEP, 601-714 S. HILL ST.

SALES ladies. Your opportunity to make $50 to $100 per week. We have an attractive drapery; exclusive territory for Southern California to those who qualify. Write or see MRS. PATTERSON, 1518½ W. Pico st.

SALESLADIES to sell beautiful toilet article to beauty parlors, apartment houses. Pleasant work, big pay. Easy to sell. Call every night. Give phone number. Address L, box 81, TIMES OFFICE.

SALESWOMEN over 25 years of age to sell Giovenit lingerie in beautiful colors from mill to wearer. They delight the heart of every woman and make you $50 to $75 wkly. Write or call 1017 S. HOPE.

WANTED—3 or 4 good advertising solicitors. the best proposition in city, salary & commission. Apply Rm. 804, SUN BLDG., 6th & Hill. Bet. 9 & 10 or after 4.

RESIDENT saleslades in all towns & cities in Southern California to sell Genuine Princess Radium Lingerie and Hosiery. Factory direct to wearer. SALES COMPANY 223 Higgins Bldg.

LADIES, you can make many money, either full or spare time, selling the Rose cabin sites in the only remarkable subdivision on the Rose Bowl Valley. Call box DELTA BLDG., 6th and Main.

WANTED—Advertising or promotion saleswoman, one who has had experience and can deliver. No beginners. Chance for big money. Call 612 LOEW STATE BLDG.

SALESWOMEN for easy selling high class product. 50% commission, help given. No experience necessary. 909 UNION LEAGUE BLDG. 2nd and Hill.

WANTED—20 lady solicitors. Can make up to $50 per week. Call 317 S. FALL AVE., West Alhambra, Cal.

YOUNG business woman with car for rental dept. Your work planned, exclusive territory given. 3004 W. 7TH.

WANTED—HELP— Female

Saleswomen and Solicitors

WOMEN SOLICITORS

We need three first-class women solicitors for a close in highly improved property, ready for immediate building in fact, completely developed for three miles on all sides with high class homes, salary or commission to live workers who can produce.
OLIVER & CARVER,
1242 Pacific Mutual Building.

Trades

WANTED—Experienced fitter, capable of managing a work room. References required. APPLY IN PERSON. THE SCHLAFFER GOWN SHOP, 360 E. Colorado st., Pasadena.

WANTED—MARCELLER.
High salary to one that can qualify. MINI HOT SPRINGS, Dunkirk 1614.

ALL-AROUND exp. operator. Marinello preferred. Apply WILSHIRE BEAUTY PARLOR, 4000 W. Wash.

AMERICAN, experienced hemstitcher. Apply Rm. 232, 256 S. BROADWAY.

SAMPLE MAKERS & OPERATORS. Experienced only need apply. 1926 W. 7TH st.

LEARN chocolate dipping, earn while learning. Also Lloyd, Hollywood 2465. (See Rank.)

EXP. finisher and embroiderer. Come prepared to work. 545 S. MANHATTAN PL.

Household and Domestic

BACHELOR living in nice apartment, who recently met with accident wants housekeeper who wants home more than high wages. Prefer party between 35 and 40. Must know how to cook. Good home for right party. Apply at COOPER APARTMENT, 1604 Union Drive, No. 2466. No phone. Call after 10 a.m.

WANTED—Woman for general housework, family of 3. Prefer white woman, laundry work furnished. Must have reference. Wages $70 per month. Phone 7Trinity 0074 between 7:30 a.m. and 9 o'clock a.m.

WANTED—Elderly woman, light work & companion, good home, small wages or mother and daughter or man and wife, free rent 1526 ROCKWOOD ST., near Belmont High School.

NEAT colonial maid, assist housework for 2 adults only. Is 6-room flat, uniform furnished, permanent home, $45 and delightful room and bath. Phone sunrise hgs. DRexel 2283.

WANTED—White woman, must be clean. A1 cook and waitress. No other duties than meals for 3 in family. 806214.

WANTED—Girl or woman for general housework and care of baby. Good plain cooking. Must be neat and clean. Wife and daughter if reasonable. M. J. RANDALL, 1011 Hesther, Beverly Hills.

YOUNG lady or girl keep house for man employed. No large wages. No obj. to lady with girl school age. Call after 6 p.m. 2112 SUNSET BLVD.

WANTED—Girl or woman to assist with housework & care of child. Good home & wages. 561 S. ST. ANDREWS PL. Take car.

WANTED—Woman for housework in family of 2 adults, plain cooking, comfortable place for right person, $50 month. 6141 Vinton Ave., Hollywood. Hupmobile 6456.

COMPETENT white girl, aged 25 to 45 for cooking and downstairs work. Small personal laundry. Must have good local references. $80 mo. Phone ATlantic 8750

EXPERIENCED middle-aged white woman, general housework, good plain cooking, small family. Wages $40. Call per. 2:30 to 5:30 p.m. 1224 Ellis Ave.

WANTED—Swedish, Finnish or German girl for general housework. Must be thoroughly neat. Go home nights. PHONE 10 Normandy 0526.

EXPERIENCED white cook. Protestant, willing to assist light housework. 2 school children. $80. Phone 10 Normandy 0526 HAM 97. 500-1000 INGRAM.

WANTED—Quiet middle-aged woman to assist with housework and care of 2-yr.-old child. Sleep in. References required. HOllywood 6526.

CAPABLE woman for light housework and cook evening meal, from 4 to 7 p.m. Good wages. Address Z, box 2086, TIMES BRANCH.

WANTED—Strong experienced housekeeper, also assist with children; board & room, $50-$75 per month. 1127 E. SANTA BARBARA, E car. VErmont 7018.

GIRL or woman for housework & help run apartment. Good home. 2410 LA BALLAZ AVE. ZEphire 1227.

COOK, generals, $60-$65. Housekeeper, $70. Mother's helpers, $50-$65. 6258 HUBERT BLVD. (Agcy.) HOllywood 6955.

WANTED—Maid for cooking & downstairs work. No laundry. Must serve well, references. $60 month. PHONE 718454.

WANTED—Neat girl for general housework in small family of 2 adults. Must have references. Call 567826.

WHITE girl to assist with housework and children. HEmpstead 5603. 448 NO. NOB HILL.

COOK and second maid, very nice, $180; general $100. SWEDISH AMERICAN AGENCY, 101½ S. Broadway.

CAPABLE woman general housework. No washing. Small family. Wages $40. 149 E. HERMOSA AVE., Sierra Madre, Cal.

WANTED—White lady for housework and plain cooking. 2401 CRENSHAW BLVD. Apply 9 a.m.

IN SANTA MONICA—Woman for housework, care 2 small girls, $45 per month. Address L, box 84, TIMES OFFICE.

GIRL OR WOMAN, HOUSEWORK. REFERENCES. 1715 S. Hope st.

GIRL—General housework. No washing. 206 W. 39TH PLACE.

WHITE girl in family of 2, $50 month. 741 S. GRAMERCY PLACE.

WOMAN or girl as second helper, reference. 1127 W. 24TH ST.

HOUSEKEEPER for small rooming house for free room. Call 554496.

MAID wanted for gen. housework. 355 S. MANHATTAN PL. 606614.

GIRL for general housework. 251 N. RIDGEWOOD PL., cor. Beverly Blvd.

Hotel, Restaurant and Club

WANTED—Experienced waitress and lunch counter operator. 537½ W. HILL. Vandike 5064.

EXPERIENCED woman cook, German or Swedish preferred. Apply 2127 W. PICO.

WANTED—Experienced waitress. 941 E. 7TH. PERSON.

Professions and Vocations

WANTED—Experienced surgical nurse especially for taking complete charge of small home. References required. LOAM-SHIRE HOSPITAL, 1116 Princeton st. Tel. 21870. Santa Monica.

WANTED—Girl to pose for artist. Studio, 1621 W. 7TH. X. MACHADO.

Investment Required

TWO ladies, manage well established office business. 5th. Vermont. 2716 S. VMT.

WANTED—HELP— Male and Female

Miscellaneous

MEN and women and children, during vacation to work in citrus industry. Close to 10 hrs. work and good wages. Are free more immediately. Work is practically continuous the year around with navel and Valencia oranges, grapefruit and lemons. Preference given to families owning homes in our townsite. Lifetime job. Big opportunity. Only a few hundred dollars for a down payment, you can have a beautiful home in the heart of the orange belt with pleasant, healthful work wherever you wish. Address Y, box 332, TIMES BRANCH.

MAN and wife, position of trust, special representative Canadian preferred. TOURIST REGISTER EXCHANGE, References. 3716 S. Vermont.

EXPER. cigar makers for team work. Address X, box 502, TIMES BRANCH.

SALESPEOPLE wanted to sell Turkish cigarettes to individuals. 220 W. 2ND ST.

Investment Required

CO. NOW organizing requires four managers (ladies or gents) take charge lucrative employment, modern beauty parlors in L. A. Personality more important than experience. Unusual opp. make highly profitable connection in addition to good salary. Small investment, fully secured. 312 SAN FERNANDO BLDG.

SERVICE STATION MAN

$500 CASH REQUIRED
Money secured; steady work. 8 hours, $6 a day. Duties erection work.
Apply 1226 E. JEFFERSON

WANTED—A young woman with $2000, also young man with $2000. Employment light and profitable. 843 BO. GRAND.

WANTED—Trusty partner, some money req. (draw $285 mo.) 201 Grant Bldg.

Instruction Course

RADIO commercial operators are making good money; night and day classes; individual instruction. ——— RADIO SCHOOL, 715 S. Hope st.

FRANCES school of Millinery and Designing, teaching from A-Z. Good Millinery in 3 mos. Special rates. Individual instruction. 323 BRYSON BLDG. Main 2834.

LEADER COLLEGE, 706 S. HILL. 4TH FL. LADIES, LEARN BEAUTY CULTURE AND MANICURING. DAY AND EVENING CLASSES. ESTABLISHED 18 YRS.

LILLIAN HOLLINGWORTH
SCHOOL OF MILLINERY 9TH YEAR.
SEE HELP WANTED—FEMALE.

PROGRESSIVE PLASTERING SCHOOL, day and evening classes; earn while you learn. Garfield 6178. 4800 PASADENA AV.

$50 INV. MAKES YOU BOOKKEEPER, STENOGRAPHER AND GIVES POSITION PERMANENTLY. 747 S. HILL, RM. 520.

WANTED—HELP— Male and Female

Instruction Course

LEARN A TRADE
PLASTERING ——— TILE SETTING
LATHING ——— BRICKLAYING
They always pay big wages.
Harris Bricklaying and Plastering School, 313 So. Figueroa street.

FLORENTINE Beauty College teaches permanent waving, hair dressing, dyeing, manicuring, facial, etc. Day and evening classes. Positions guaranteed. Terms reasonable. 1st floor, 747 S. Hill.

BOYER & ALCOTT, 523 S. Spring, M 8.

MacDONALD'S H.D. COLLEGE is offering a special this week on course, 723 S. BROADWAY. Phone Tucker 3676.

14 YEARS teaching BELL SHORTHAND with never a failure. SHORTEST IN THE WORLD. 628 HILL ST. BLDG.

LADIES—Learn to bake my never fail Angel food cake. HUmboldt 8400-J.

LA SALLE EX. UNIV. Accounting Dept., 324 Title Ins. Bldg. Metropolitan 2050.

NATIONAL AUTOMOTIVE SCHOOL 4008 So. FIGUEROA ST.

TO EARN more you must learn more. INTERNATIONAL C. S. 714 S. Hill.

COMPTOMETER, Burroughs & Elliott-Fisher Dept. Day, nite. 1206 Marsh-Strong.

WANTED—Better business leaders. MOLER BARBER COLLEGE, 420 S. Hill.

WANTED — Men to learn barber trade. AMERICAN BARBER COL., 324 S. Hill.

LEARN WELDING. ELECTRIC AND OXY-ACETYLENE. 112 E. WASHINGTON.

LEARN chocolate dipping. Earn while learning. OLICE LLOYD, Hollywood 2465.

STENOGRAPHY, bookkeeping, secretarial course. EFFICIENT BUSINESS COLLEGE, 747 S. Hill. (No inst. ads.)

Salesmen and Solicitors

YOUNG man, single, Canadian, college education, experience unnecessary, to study city with commercial or mfg. firm. Wide exp. in office and mgt. work. Will start at $40 month. Address Q, box 71, TIMES OFFICE.

YOUNG man attending school wants any work before 8:30 and after 4 p.m. to pay his board and room. Must be reliable, ambitious. AXridge 9061. J. Smith.

HAULING wanted. Ford truck; handle gravel or transfer work. 2808 S. COMMISSION. Call after 6 p.m. HUmboldt 5301.

EX-ARMY flyer desires position. Will fly any type plane. Best reference. Address L, box 265, TIMES OFFICE.

MAN WANTED OPEN FOR ENGAGEMENT. Smallpox causes accepted. Phone TRinity 6521, Room 121.

WANTED—Work as helper in garage or oil supply station by young man 19 yrs. old. Small wage. PHONE 712782.

EXP. janitor wants work. Prefers short day. Excellent local reference. Address Q, box 39, TIMES OFFICE.

COLORED help, best kind, chauffeur, cooks, waiters, porters, janitors, etc. PEO. IND. CHURCH, 1427½ Central. HUmb. 8170.

YOUNG (colored) man wants work as janitor, porter, ref. JONES, ph. HEmpstead 5905.

YOUNG man, 24, easterner, requires desirable permanent position, any kind. Address Box 73, TIMES OFFICE.

SALESMAN—Looking for a new household article. Must be original and a good seller. Vandike 6307.

YOUNG man, single, seeks employment nights. Call 76, TIMES BRANCH.

CARPENTER will take any kind of work. Address L, box 294, TIMES OFFICE.

MARRIED man, 31 wants work day or night. BEacon 4824.

HOUSE and window cleaning, floor waxed, polished. HUmboldt 5496-J.

MAN would like work, handy with tools. J. ADAMSAK, 191 W. Vernon ave.

MAN attending school wants work before and after 8. WALTON, AXridge 9061.

ALL-around carpenter, day or contract. Tel. 568-J. 1116 Princeton st.

WORK FOR 1-TON TRUCK, DAY OR HR. ANGELUS 4434.

YOUNG man desires typewriting in spare hrs. Ph. Main 5466 during bus. hrs.

Store and Office

EXP. public accountant will open, close or keep small sets of books, render financial statements, make audits, income tax accounts and reliability guaranteed. A. E. EVANS, 604 Wright and Callender Bldg. Main 8700.

SITUATION wanted, Bookkeeper, 7 years' experience, rapid; accurate figures, good penman, reference. Address L, box 67, TIMES OFFICE.

EXPERT ACCOUNTANT will open and keep small sets of books or supervise, reasonable. Vandike 6400.

BOOK-KEEPER-accountant, middle-aged, wife has small mfg. preferred. Mod. salary. Address X, box 472, TIMES BRANCH.

ACCTNT. & auditor, 25 yrs. exp. L.A. 10 yrs. Sp. engagement. Books opened, closed, supervised or kept. Garfield 2214.

BY exp. col. shipping & receiving clerk. Address L, box 180, TIMES OFFICE.

TYPIST, educated, refined young man, desires office work. Mod. salary. Empire 8544

EXPERT accountant desires addtl. work in spare time. Reas. rates. VErmont 2402.

EXPERIENCED bookkeeper wants position, local ref., moderate sal. Tucker 2580.

BKPR. acct. wants

WANTED—To Rent

Flats and Apartments

YOUNG lady wishes single room in private family; state price. Box 42, Sta. G, L. A.

A LADY would like single room with housekeeping privilege; must be reasonable. Box 78, TIMES OFFICE.

Stores, Offices, Business

WILL lease large corner lot fronting on 2 streets; would be suitable for garage or any large public garage; will build to suit. 30 x 80 ft. Box 646 Times Annex Office.

Suburban and Country

WANTED—Small land and house to rent; must be cheap, near paved road. Address 1 mile, 5TH PLACE, L. A.

ANNOUNCEMENT

The following subdivisions of Hancock Park will enable TIMES readers to quickly locate the choice building sites in this district:

West and Northwest

Includes all of Hancock Park and all sections north of Melrose Ave. and west of Western Ave., including Wilshire, Highland Park, etc.

South and Southwest

Includes all south of Jefferson and west of Main street—Vernon, Watts, Gardena, Angeles Mesa, Inglewood, etc.

East and Southeast

Includes all east of Main and south of Macy—Boyle Heights, Belvedere, etc.

North and Northeast

All north of Mission road and east of Glendale Boulevard—Highland Park, Eagle Rock, Glassell Park, Montecito Heights.

TO LET—ROOMS—Furnished

West and Northwest

TO LET TO GENTLEMAN, cheerful, sunny rm., private home, desirable quiet location, $20. 1921 S. Hobart blvd., apartment 20, Westlake.

1502 S. VAN NESS AVE. Large, sunny, fur. rm., water, gas, electricity furnished; suitable for gentlemen. $25 per mo. 10 to 2. 10 to 2. 10 to 2.

5 NEWLY furnished rooms and bath; private entrance; adults; no children, tub and shower bath; one car line. 218 N. RAMPART. Dr. 3460.

ROOM, 1st floor with porch, hot & cold water, suitable for 2 gentlemen; $20 month. 1308 INGRAHAM ST.

NICELY furnished room, in private family, walking distance to 10th st. car. 29 minutes to Reference. 1024 S. BONNIE

EXTRA large sunny front room and bath; private home; suitable for 2 or 3 men; $40 per month. 937 S. KENMORE. Dr. 6045.

2 NICELY furnished rooms with private bath; reasonable rate; gentlemen preferred. 1041 S. HOBART.

RM. in beautiful Wilshire home, for 1 or 2 ladies or gents, on 2 car lines. 1107 S. HOBART.

HOLLYWOOD, $35 mo., sunny home, private entrance, private bath; 1923 N. HARVARD BLVD.

SUNNY, comfy rm., sleeping pch., to bath, hot water; adults; ref. Chas. 10, 627 ct. Call, 217 S. Hobart.

BEAUTIFUL large sunny room, for gentleman; also single room, 1 block from car. 617 S. VERMONT. Dr. 1864.

RM., congenial home, for young man; bik. auto; club, 10 min. from P. O. 3647 47TH ST.

FRONT ROOM, $9 week. 1047 47TH ST.

NICELY furnished room, 2 beds, $5 and up. Close in. 627 ct. Call, 217 S. Hobart.

BEAUTIFUL large room, suit for 2 gentlemen; also single room, close in. 617 S. VERMONT. Dr. 1864.

RM., congenial home, for young man; bik. auto; club, 10 min. from P. O. 3647 47TH ST.

BEAUTIFULLY furn. rm., suitable for private family. 2642 WILSHIRE BLVD.

BEAUTIFULLY furnished bed room for 2 gentlemen; private family; garage if desired; excellent location. Gentlemen. Call, Mr. Miller, 1725 S. OXFORD.

RM., suitable for 2 gentlemen; private family; $6 per week. Phone 10, 1130 WILCOX. Phone Sun.

NEAR Westlake Park; 2 lge. fur. rms. for light housekeeping; $30 month. 1 block from Pershing Square. 1 car to Hollywood. Adults. 1126 S. GRAND AVE.

LARGE, fur. rm., suitable for 2 gentlemen; garage if desired. 1126 S. HILL ST. Phone Bdwy. 1924.

LARGE, sunny rm., suitable for 2 gentlemen; garage if desired. 1126 S. HILL ST. Phone Bdwy. 1924.

WILL rent to business man or woman; 2 rms. and bed; $11 and up. 1040 S. HOBART BLVD.

DESIRABLE front room with use of new home. Rent reasonable. 1230 3RD ST.

ROOM, use of kitchen; in widow's lovely home; suitable for 1 or 2 gentlemen; garage. 1008 S. RAMPART PL. Phone Kirk 3000. 220 S. RAMPART PL.

1408 S. BURLINGTON, well furnished room, suitable for 2 gentlemen; with bath; continental breakfast if desired.

BEAUTIFUL, newly furnished front double bed, $20. 747 S. CORONADO.

FURNISHED room, single or en suite, with gas plate, reas. 1714 S. HOOVER.

ATTRAC. dbl. rm., also single rm., in beautiful home; near Wilshire. Breakfast if desired. 1844 S. HOBART.

LARGE sunny rm., suitable for 2 gentlemen. 1844 S. HOBART.

LARGE airy room on 3rd floor; suitable for 2 gentlemen. $20 per mo. 1030 3RD.

BEAUTIFUL sunny room, suitable for 2 gentlemen; also single room; 2 baths; garage if desired. 1126 S. HILL ST. Phone Bdwy. 1924.

RM. with or without board; 2 gentlemen; 1 block from Wilshire car. 1844 S. HOBART.

BEAUTIFUL sunny room, suitable for 2 gentlemen; also single room; 2 baths; garage if desired. 1126 S. HILL ST. Phone Bdwy. 1924

TO LET—HOUSES—Furnished

West and Northwest

$65, 5-RM. furnished house and garage. 2187 ALESSANDRO ST. Edendale car.

FURNISHED 4 or 5-rm. duplex bung., garage & phone. 2900 VISTA DEL MAR.

South and Southwest

LOVELY 5-rm. mod. bung., hdw. floors throughout. Children school age welcome. $35 formerly $70. Open today at 2311 N. RECORD ST., East Pico car to Brooklyn ave., 3 blocks east.

BEAUTIFULLY FURNISHED 5-ROOM SPANISH STUCCO PRIVATE HOME; 2 BEDROOMS, VICTROLA, ETC. GARAGE. BARGAIN AT $75. 2107 WEST 50TH PLACE.

5-RM. COL. BUNGALOW Well furn., 2 beds, gar., lawn, hdw. flrs. Nr. car, sook. 147 W. 99th. Thorwall 9459.

W. 37TH PL., 414—Opposite Exposition Park. 3-rm. furn. bung., blkfst. nook, bath, $25. Humbolt 4080.

7-ROOM sleeping porch, completely furnished, adults. Will lease. 2484 3RD AVE.

STRICTLY modern 3 and 4-room bungs., $20 and $25; running water, $35 and $42.50. 5775 S. VAN NESS.

38TH ST., 1023 W., $25. Furnished and even bungalow, janitor, phone included. Rhodes 3093.

½ DBLE. 2 rms., bedrm., disappearing bed, garage $45, water paid. 128 W. 59TH PLACE.

FURN. DUPLEX, $52, 4 rms., stlnrst. yd. 1636½ S. BERENDO. 8-8a.m. 9133.

NEW bung., eventually furniture, 2 beds, free phone, $55. 4231 S. NORMANDIE.

BEAUT. furn. 4-rm. house and gar. in Chesterfield Sq. 3709 S. Gramercy Pl.

6-RM. bung., $110. Sleeping porch and 2 car fillst. $45. 4414 S. VAN NESS AVE.

LADY alone wants a couple or lady to share bungalow. 722 W. 50TH ST.

½ DBL. bungalow, 4 rms., with garage. 3883 DENKER AVE.

FURNISHED 6-room bung. and garage. 407 W. 49TH. AXridge 1821.

3-RM. house, unfurnished if desired. AXridge 2447, or Metropolitan 5782.

$40—32nd Pl., 229 W. 5-rm. bung., 3 beds, automatic heat. Gar., bath. AXridge 2447.

4-ROOM cottage, furn., garage. 1107 W. 20TH ST.

4-RM. COMP. FURN. GAR. $35. MEspolia. 4826 W. HOWD. FLMS. TEMUCOT.

FURN. 5-room bung., $75. Adults only. No pets. 2607 W. 39TH ST. Gar. $5.

7-ROOM bung., home with garage. 2078 E. 57TH PL. Gilmore 2307.

$185—BEAUTIFUL home, 8 rooms, large grounds, cor. 42nd & Main, AXridge 3060

East and Southeast

$23 MO., week, $7, Day, $1. New auto camp. Furnished cabins, $12 up. Laundry, stores, etc. Look at this. 1256 E. FLORENCE. Pampas 4, Metropolitan 5782.

6 ROOMS, furn. or unfurn. New furniture or will sell furniture at bargain. 4211 E. OLIVE. Apply 6231 S. Hooper.

$30—Five rooms, bath, all conveniences, close in, at 1111 E. 47TH ST. Hudson 2-0.

$35—MODERN 5-rm. house, nicely furn., adults, 1526 E. 41TH ST. Hudson 2-0.

MOD. 5-rm. furn. house, close in. 5620 HOMER. $50. On lease $25. Main 1278.

4-ROOM bungalow, modern, 422 E. 20TH STREET.

$35—SMALL furn. house, children welcome. Parking space. 324 E. 82ND ST.

MODERN 4-room bungalow $40 furnished. 6138 MAKEE AVE.

North and Northeast

ATTRACTIVE stucco house, 4 rooms and bath, dishes, linens, bedding, linoleum, refrigerator, etc. Light and water paid. $18 a mo. 2700 Broadway, or 127 E. 27TH. DENBY AVE., Elysian Gardens, off Riverside Drive.

FOR RENT—Completely furnished home, 8 rms., 2 baths, garage, $60. Owner, 242 E. ADAMS. HUmboldt 5494-W.

$60 AND $65. WAYNELAND COURT, cor. 4th & N. Virgil ave. Stucco units, modern, 2-room units. So Crown Hill car. Garage.

$40 to $50. Beautiful new 2 and 3-rm. bung. units, including gas range, refrigerator, wall bed, 1307 30. NEW HAMPSHIRE.

WALKING DISTANCE. Singles and doubles, furnished, no extras to pay, 4 blocks west of 7th and Figueroa. Call 712 GARLAND AVE.

CUTE home, $55 to right person 3 mos.; brand large 4-room bungalow, completely furn. 2647 BUDLONG AVE.

NICELY furn. 3 rms., bath, 2 beds. Close in and quiet. Adults, $40. 1316 WINFIELD ST. "L" car.

REAL summer home, new, beaut. furn., bung. in country. Just for 2 girls or couple, $50 cash per mo. 1314 S. BONNIE BRAE.

$75, 4-rm. nicely furn. bungalow in best court, block Bolly. Blvd. 1635 N. KINGSLEY DRIVE.

3-RM. partly furnished apt. in bung. court, $42. Call after 4 p.m. 4111-D 80. PARK AVE.

$60—6101½ N. WINDSOR BLVD. New, beautiful architecture, 4 rms., rock. Must be seen to be appreciated.

½ DBLE. bung., 4 rms., furn., 1074 W. 31ST ST., $25. Garage $3, if wanted. Vacant today. Or 1076½ W. 31ST ST.

HOLLYWOOD—5408 FOUNTAIN AVE. Just completed, elegantly furn. 4-rm. bung., phone, phone, modern, reasonable.

$25—1054 S. LAKE ST.—

COMPLETELY furn. 3-rm. apt. in attrac. court, 2 beds, 44-ille. DExel 7580.

NEW bungalow court, 6 rooms, Murphy bed, breakfast nook, garage, one block from car. 2913 E. Broadway, Univ. 4716.

NICELY furn. outside bungalow, 3 rms., bath and garage, $30. Adults. No linen or silver. Inquire 1762 W. 39TH PL.

$20 to $27.50. 2179½ Attrac. new 3-rm. unfurn. 2 beds, $40 bar, extra. Blk. 4 car.

HOLLYWOOD—4321 Franklin ave. Beaut furn. 4-rm. bung. with phone.

NICELY furnished bungalow in court, near Westlake Park. DUnkirk 1794.

TO LET—BUNGALOWS—In Courts

$60 TO $75, UNFURNISHED 2 BEDROOMS, 2 BATHS, LIVING ROOM, DINING ROOM, BREAKFAST NOOK, IN DOUBLE GARAGE, PRIVATE LOCKERS. 4070 MONTAIR AVE., NEAR WESTERN AVE. 1129, TO 1135 S. NORTON AVE.

FIRST BUNGALOW IN SMALL COURT, just completed, unfurnished, 2 rooms, breakfast nook, separate roof, 2 closets, cheery rooms. Every convenience. 6 car to Western and Melrose. 731 N. GRANDVIEW PLACE.

THE PLACE YOU WANT. New beautifully furnished mod. bung. of 5 rooms. Every convenience. You'll love it when you see it. 1127 N. WESTMORELAND. 5772. 5082½

NEW HAMPSHIRE GARDENS 1770 N. NEW HAMPSHIRE. BEAUTY, FUN, HOME. YOU WILL LOVE Wonderful grounds. Rentals VERY real. THREE AND FOUR-ROOM BUNGALOWS.

PRINCE EDWARD COURT

3 4 ROOMS. NEW, ELEGANTLY FURN.

GARAGES. $65. 375. 2057½ MARATHON

CASA HERMOSA COURT. 1218 S. SERRANO AVE. Beautifully furnished, large 3 rms., fact., automatic 4 extra hot. Modern in every respect. Rent reasonable.

WALKING DISTANCE TO TOWN New beautifully completely furn. and modern 2-room bungalows, $30 up. Temple, 1st or Holly. car to Beaudry ave. 2057½ COURT.

812 W. 41ST PL., $45. 3-rm. apt. in artistic bung. court. 2 beds, large living room. Lots of light and sunshine. Well furn., well equipped. Blk. to Manual Arts. Blk. to Grand ave. car.

$65 AND $80 PER MONTH. HANDSOME FURN., NEW, EXCLUSIVE 4-RM. HOME. 1 BEDROOM. PHONE. CAR. YOU MUST SEE IT. 1270 N. VIRGIL & FOUNTAIN. HEmpstead 4280.

COURTS

DEXTER. ORANGE. 1184 S. Norton ave. Take Pico car. New beautifully furn. bungalows, $30 and $35. Phone 390512.

$50—4049 W. 28TH ST. New unfurn. 4-rm. bung. and garage, tile bath and sink, extra bed; auto. heater; ½ blk. to car line and Metro. FRANK GENUNER. TUcker 3712.

TO LET—Beautifully newly furnished bungalow in bungalow court, bedroom and breakfast room, garage, porch, $60 per mo. Worth $72. 1710½ S. VERMONT AVE.

ECHO PARK COURT. Attrac. 2-rm. furn. bungs., convenient loc., nr. beaut. Echo Park, rent. rent. Cor. Bellevue ave. & W. Kensington car.

REDUCED rates $60 and up, 5-rm. new, beautifully furnished, breakfast nook, Pico car. 1546 S. 07H AVE., 1 week free rent.

$65—5-RM. beautifully furn. bung. in court, phone installed, garage if desired, open daily and evenings. Pico car on Hill st. 1462 ECHO PARK AVE.

WINDSOR TERRACE. Brand new bungalows also furnished, summer rates, 4 rooms, tile baths, showers. 341 COLUMBIA AVE. Take C car.

CLOSE-IN furn. Chalet Ct. bung., 6626 E. Adams, 4-rm., bedr., $40. Owner, 242 E. ADAMS. HUmboldt 5494-W.

$60 AND $65. WAYNELAND COURT, cor. 4th & N. Virgil ave. Stucco units, modern, 2-room units. So Crown Hill car. Garage.

$40 to $50. Beautiful new 2 and 3-rm. bung. units, including gas range, refrigerator, wall bed, 1307 30. NEW HAMPSHIRE.

WALKING DISTANCE. Singles and doubles, furnished, no extras to pay, 4 blocks west of 7th and Figueroa. Call 712 GARLAND AVE.

CUTE home, $55 to right person 3 mos.; brand large 4-room bungalow, completely furn. 2647 BUDLONG AVE.

NICELY furn. 3 rms., bath, 2 beds. Close in and quiet. Adults, $40. 1316 WINFIELD ST. "L" car.

REAL summer home, new, beaut. furn., bung. in country. Just for 2 girls or couple, $50 cash per mo. 1314 S. BONNIE BRAE.

$75, 4-rm. nicely furn. bungalow in best court, block Bolly. Blvd. 1635 N. KINGSLEY DRIVE.

3-RM. partly furnished apt. in bung. court, $42. Call after 4 p.m. 4111-D 80. PARK AVE.

$60—6101½ N. WINDSOR BLVD. New, beautiful architecture, 4 rms., rock. Must be seen to be appreciated.

½ DBLE. bung., 4 rms., furn., 1074 W. 31ST ST., $25. Garage $3, if wanted. Vacant today. Or 1076½ W. 31ST ST.

HOLLYWOOD—5408 FOUNTAIN AVE. Just completed, elegantly furn. 4-rm. bung., phone, phone, modern, reasonable.

$25—1054 S. LAKE ST.—

COMPLETELY furn. 3-rm. apt. in attrac. court, 2 beds, 44-ille. DExel 7580.

NEW bungalow court, 6 rooms, Murphy bed, breakfast nook, garage, one block from car. 2913 E. Broadway, Univ. 4716.

NICELY furn. outside bungalow, 3 rms., bath and garage, $30. Adults. No linen or silver. Inquire 1762 W. 39TH PL.

$20 to $27.50. 2179½ Attrac. new 3-rm. unfurn. 2 beds, $40 bar, extra. Blk. 4 car.

HOLLYWOOD—4321 Franklin ave. Beaut furn. 4-rm. bung. with phone.

NICELY furnished bungalow in court, near Westlake Park. DUnkirk 1794.

TO LET—BUNGALOWS—In Courts

NORTON AVE., 1141 SOUTH. JUST OPENED. BILTMORE COURT. Beautiful new 6-unit bungalow court, tile baths and bath. Absolutely the best furnished court in Los Angeles. Near school, two car lines and market. Garages in connection. Phone. Rent reasonable. Come and see them. Owner on premises all day.

THINK OF IT, FOLKS— $75 for the most beautifully furnished court in L. A. No profiteering here. Brand new 2 and 4-room bungalows, modern in every way. Wonderful large quiet court rooms, large closets and bedroom, locker rooms and laundry. Near cars, market, school and fine street pavement. South Wilshire dist. 1159 to 1165½ S. BRONSON AVE.

OPEN FOR INSPECTION WILSHIRE IN HOLLYWOOD. UNFURNISHED BUNGALOWS. 1352 Ridgewood Pl., off Sunset, 4 rms., bath, with stoves, all built-ins, light bulbs, shade, extra wall beds, $30 and $35 $70 month on lease. Drive by or call for our cars, free service. 926 SOUTH VERMONT. DUnkirk 4650.

ROSE GARDEN COURT, 11764½ N. Hobart Blvd., 4-rm. individual modern bungalows, entirely surrounded with shrubbery and beautifully kept lawns. 2 tile bath and kitchen, refrigerator. Ideal home for family. No objection to a child. 1½ blks. to car, 2 blks. to school, shopping center. Rent $65, $75, $85. Phone HEmpstead 5563.

L. A. High dist., light airy 2-room bung., 4 rms., $25; also 3-room, $22.50. 1 blk. to car. 1½ blks. to school. $35 to $100. R. A. GREENE, Empire 4625.

FREE RENTAL LIST. WILSHIRE & HOLLYWOOD. W. ADAMS. KELLY & GRANT. WILSHIRE AT WESTERN. DUnkirk 3000.

$40—1254 N. Cahuenga ave., 3 rooms, modern, nicely furnished, $40. Phone 584-W. Inquire phone and water paid. Holly. 6014.

UNFURNISHED modern 7-room bungalow, newly decorated, for rent; suitable for doctor; $130 per month. 915 S. WESTERN. Phone 567983.

1446 W. 36TH ST., rear. 2 beds, $60. W. Adams or STANLEY, 551-94. TUck or 5852.

$55. RIDGEWAY, 1409. Beautiful 6 rms., hdwd. floors, mod., MEtropolitan 1927. Evenings, 587-749.

ARLINGTON HGHTS. Duplex, 5 large sunny rooms, gar. Washington st. car. Ph. Empire 5811. Inq. 1312 VINEYARD AV.

NEW 3-room bungalow, bed, garage, etc., near Temple or Hollywood car, $20. 1262 NO. WESTMORELAND av.

2021 8TH AVE., 5-room mod. bung., ½ double garage, linoleum throughout. Laws & Adams. Adults. BDwy. 2872.

$50 MO. pool, 3 rm. unfurn. bung., extra lot, bldgs. nook. 4264½ N. ARDMORE. Glendale 2-1-W.

$65, ALEXANDRIA, 1187. N. 1 side double bungalow, 5 rooms, built-in features, garage, close to both car lines.

A BARGAIN, 4 large rms., bath. East exposure, 2 blks. High. Empire 4251.

½ BUNG., 4 rms. and closet bed, new gar., H car. Wil. dist. 121 N. RENO ST.

4-ROOM modern, adults, $37.50. 774 VENICE PL. Capitol 0438.

BARGAIN. New bungalow, 4 rms., north of blvd. on Vista Del Mar, $55. 6037 HOLLE. BLVD. Holly. 4866.

$60 CAHUENGA, 1264 N. 5 rms., unfurn. bungs., hardwood floors, 2 sep. bedrooms. Phone & water paid. Holly. 6014.

4816 ROSEWOOD AVE. Nr. Western Ave., attractive lower duplex, 6-rm., sls, per. heat, partly furn. $60. Owner, 6623 W. ADAMS, new stucco, double bungalow, 5 rooms, garage, see this at once. F. M. BUNKLE, 2562 W. Pico. 71273.

DOUBLE bung., 4 rms., bath, gar., close to school, close in. 1514 W. 37TH PLACE.

NEW large 5-room house, balance due, garage. 5104 9TH AVE. M car. Will sell.

4015-9 GRAMERCY PL. 5-rm. gar. fine cond., $60. Children welcome. Univ. 1644

¼ OF new 4-rm. double, reasonable, close to 54th car. 6900 W. 57TH ST.

4197 ST. 1852 E. Three 5-room houses. Inquire 1850 W. 41ST.

4 RMS., 2 beds, strictly modern, garage. 610 W. 51ST ST. nr. Figueroa. Main 1395.

5-RM. house unfurn. 36th Pl. nr. Normandie, garage. Ph. 582-660. MR. COULSON.

TO LET—HOUSES—Unfurnished

West and Northwest

HOLLYWOOD FOOTHILLS.

Beautifully arranged Spanish stucco duplex with the appearance of an individual home. Six rooms, living-rm. 20x18, 3 bedrooms. Phone and garage. Reasonable rent to responsible adults. Call Mrs. Roberts, HEmpstead 2175.

THE FRANK MELINE CO. 301 N. Western ave., at Beverly Blvd. "Service that Satisfies."

$125 PER MONTH— 951 N. Norton. Beautiful 7-room duplex. 3 bedrooms and sun parlor upstairs. Reasonable rent. Children permitted. OWNER, 403 N. Norton.

ATTRACTIVE 8-room, 2-story modern sunny home, 2 baths, hardwood floors, sunken garage, half block from car line, 1 block from Ambassador. Water paid, lawn and flowers cared for. For lease by owner. 844 S. FEDORA. Open 10 to 4. Eves. phone BEacon 5041.

FOR LEASE— ON VERMONT NEAR 6TH. 9 ROOMS—3 BATHS. 2 SLEEPING PORCHES. 609 S. VERMONT. DUnkirk 2800.

NEW 2-story 8-room residence, 4 bedrms., sleeping porch and breakfast nook, 2 tile baths, showers, double garage, between Wilshire and Count Club Dr. $200 month or elegantly furnished $250. Call after 5 p.m. 909 S. DEANE AVE. Phone Empire 5807.

6 ROOMS, large sleeping porch, hardwood floors, phone, gas furnace, double garage, large ranch would make beautiful home, studio or tea room. Corner 16th and Oxford. 200 feet of Western ave. Give possession May 1st. PHONE 70853. HUnsch 6198.

TO LET— $100. 7 rooms and garage in brand new, strictly modern home, 4 bedrooms, located in the Los Feliz district. For inspection call at 2062 N. DRACENA DR. or phone TUcker 3350.

TO LET—$40 MO. WONDERFUL LITTLE BRAND NEW UNFURNISHED DWELLING. OIL-PAINTED COVE CEILINGS. PANELED WALLS. FAPER. WONDERFUL BATH AND KITCHEN. 1017 S. ARDMORE ST.

CASA DEL RAMONA COURT, in beautiful Windsor Square, close to Western Ave. & Beverly Blvd. 3 and 4-room bungalows, new and completely furnished, $75. 440 S. WINDSOR BLVD.

THE EMERALD COURT.

4 RMS. ELEGANTLY FURN., PHONES

GAR. 1016 N. SERRANO. NR. 8TA. MON.

UNFURNISHED 4-room bungalow in court, built-in features, Beauty, airy, adults, garage, $35. 1017 S. ARDMORE ST. Inq. 1017 S. ARDMORE ST. Gar. 85.

FURN. bung. in court, 2 rms., extra Murphy bed, $40. DALTON.

FOR RENT—3-room bungalow in court, front, adults. $40. $50 N. AVE. 57.

$65 UP—Brighton ave. 3954; 3 rooms, 2 beds, break. nk., 1 blk. E or U car.

TO LET—HOUSES—Unfurnished

West and Northwest

NOTHING LIKE IT IN WILSHIRE.

On Windsor blvd., practically new house, 8 rooms, 4 bedrooms, 3 baths. There are 3 bedrooms, 2 baths on maid's quarters and bath down. $175. Call Mrs. Bryson.

LAACK & WILLIAMS, 3201 W. 6th st. DUnkirk 3300.

JUST SOUTH OF WILSHIRE.

Ideal home for small family. 7-room bungalow, 3 bedrooms, garage. $125. Call Mrs. Norris.

LAACK & WILLIAMS, 200 Pantages Bldg. Trinity 3641.

HOLLYWOOD—For adult couple, ¼ of ideal new double. 3 large rooms, bath, front, hill section. 4411 AMBROSE AVE. 594366.

$65—HOLLYD—1205/Vista st. New stucco, ½ dble., 4 bedst. large rms., extra bed, gar., separate yard, refrigerator, etc. Light and water paid. $18 a mo. 2700 Broadway, or 127 E. DENBY AVE., Elysian Gardens, off Riverside Drive.

FOR RENT—Completely furnished home, 8 rms., 2 baths, garage, $60. Owner, 242 E. ADAMS. HUmboldt 5494-W.

$60 AND $65. WAYNELAND COURT, cor. 4th & N. Virgil ave. Stucco units, modern, 2-room units. So Crown Hill car. Garage.

$40 to $50. Beautiful new 2 and 3-rm. bung. units, including gas range, refrigerator, wall bed, 1307 30. NEW HAMPSHIRE.

WALKING DISTANCE. Singles and doubles, furnished, no extras to pay, 4 blocks west of 7th and Figueroa. Call 712 GARLAND AVE.

CUTE home, $55 to right person 3 mos.; brand large 4-room bungalow, completely furn. 2647 BUDLONG AVE.

NICELY furn. 3 rms., bath, 2 beds. Close in and quiet. Adults, $40. 1316 WINFIELD ST. "L" car.

REAL summer home, new, beaut. furn., bung. in country. Just for 2 girls or couple, $50 cash per mo. 1314 S. BONNIE BRAE.

$75, 4-rm. nicely furn. bungalow in best court, block Bolly. Blvd. 1635 N. KINGSLEY DRIVE.

3-RM. partly furnished apt. in bung. court, $42. Call after 4 p.m. 4111-D 80. PARK AVE.

$60—6101½ N. WINDSOR BLVD. New, beautiful architecture, 4 rms., rock. Must be seen to be appreciated.

½ DBLE. bung., 4 rms., furn., 1074 W. 31ST ST., $25. Garage $3, if wanted. Vacant today. Or 1076½ W. 31ST ST.

HOLLYWOOD—5408 FOUNTAIN AVE. Just completed, elegantly furn. 4-rm. bung., phone, phone, modern, reasonable.

$25—1054 S. LAKE ST.—

COMPLETELY furn. 3-rm. apt. in attrac. court, 2 beds, 44-ille. DExel 7580.

NEW bungalow court, 6 rooms, Murphy bed, breakfast nook, garage, one block from car. 2913 E. Broadway, Univ. 4716.

NICELY furn. outside bungalow, 3 rms., bath and garage, $30. Adults. No linen or silver. Inquire 1762 W. 39TH PL.

$20 to $27.50. 2179½ Attrac. new 3-rm. unfurn. 2 beds, $40 bar, extra. Blk. 4 car.

HOLLYWOOD—4321 Franklin ave. Beaut furn. 4-rm. bung. with phone.

NICELY furnished bungalow in court, near Westlake Park. DUnkirk 1794.

TO LET—Suburban and Country

FLINTRIDGE.

$250 completely furnished new 5-room English cottage, acre lot, beautiful shrubs and flowers, baby grand piano, tile bath and shower, fruit of all kinds, garage, gardner, view unexcelled, 1800 feet high. No fogs (will sell.) Phone owner, 556278.

TO LET—Beach Property

BUNGALOWS, modern apts., hotel rms., overlooking ocean. Completely furn. for housekeeping. Music and entertainment lobbies. Private beach, children's playground. Centrally located. $25 to $75 mo. VENETIAN SQ., Long Beach, 64009.

VENICE.

Single and double apts. Beautifully furnished. RIALTO APTS., Cor. Rivera & Horizon.

VENICE—Stucco, four-room flats, nicely furnished, in Venice, one block from the ocean, very reasonable." Vandike 0427.

WRITE to "Long Beach Tent City" for special spring prices. Housekeeping beach tents; ideal for tourists and vacation.

TO LET—Or Lease

Miscellaneous

HALL suitable for meetings, etc., with piano; situated on 2nd floor. $150 mo. Complete. Located 6th and Figueroa. Phone Tucker 8210.

Stores and Shops

STORES AND SHOPS WEST SEVENTH STREET.

5-year leases on a few well-located stores, close to Westlake Park. Stores at $140, $165, $200, $225, $250, $260, and $275. Gas meter, 97x84, 4366.

WEST SIXTH STREET NEAR FIGUEROA.

We are making 5-year leases for stores in our 3-story PROFESSIONAL BUILDING, 6th near Hazel, at very advantageous rates, if secured now. Rentals from $140 up. See MR. FENKE.

LA BONTE & RANSOM CO., 1900 W. Seventh St. Phone 82107.

STOREROOMS.

LOS ANGELES TO FIGUEROA. FIRST TO WEST ADAMS.

Complete and up to the minute record of every vacancy.

LAACK & WILLIAMS, 200 Pantages Bldg. Trinity 3641.

DRUG STORE

Corner room for lease in new brick building, nearing completion, containing seven rooms, all leased except two. Main business corner, existing all tenants joining Los Angeles Reasonable rent. Business Leasing Dept.

24-hour service rent, side store locations. BURTON & CO. Western ave. at 10th st. 702-931.

2 FINE STORES

NEW BLDG. JUST COMPLETED. 1215 E. 7TH. CLOSE TO CENTRAL SPLASH. CORNER. BUSY SECTION. REASONABLE RENT. A. M. ARMER, 1315 E. 7TH. BRoadway 1939.

CORNER STOREROOM.

The southwest corner of Rose and Pico sts., for lease at a very low rental for five years. Call Mr. Barrett.

LAACK & WILLIAMS, 200 Pantages Bldg. Trinity 3641.

MOST attractive and choicely appointed stores for rent at Santa Barbara and Hobart Blvd. Room for good butcher and grocery. Also other lines. Exceptional daily rentals. Kinds of business. Apply office in building, N.W. corner SANTA BARBARA and HOBART BLVD.

FOR LEASE—

STORES.

BROADWAY NEAR 9TH AND 7TH STS. 9TH AND HILL. LEASE OR MAIN ST. 9TH AND 10th AND 4TH. DUERLINGER.

511 STORY BLDG. PHONE TRinity 7172.

LOFT 50x60, close in, suitable for photographic studio. Loft 6000 square feet, suitable for business college, light manufacturing or storage. Apply 1000 S. HILL. FOSTER, with ROY C. SEELEY COMPANY Realtors, 454 Pacific Electric Bldg.

FOR LEASE—Fine store, at 846 S. FLOWER St. Present occupy crowded for room, building larger quarters. Will contract last mo. rent and valuable fixtures to reliable concern who will take over good lease. Vacant May 5th.

HOLLYWOOD BLVD. LEASE. $125 MONTH. An ideal ground location on one of Hollywood Blvd.'s busy spots. Phone GRanite 9311.

BROADWAY, near 7th, stores, mezzanine and basement, 4x100. Best spot in town, 15-year lease; reas. rent, or will sell 30-year lease on bldg. Inq. L. A. HERMAN, Broadway Brokerage Co., 312 Grant Bldg.

BROADWAY near Seventh. Location best in town. Cheap rent, long lease. 12x80. Available June 1. Inquire NAT GOLDSTONE, A. C. BLUMENTHAL & CO., INC., 311 Spring Arcade Bldg.

TO LET—

Store at 917½ S. Broadway, 8-ft. front; limited poss. Reasonable rent. Inquire CENTRAL REALTY COMPANY Main 3022. 1208 Low's State Bldg.

107 WEST 7TH ST., NEAR MAIN. A DESIRABLE STORE. AVAILABLE MAY 1. FOR INSPECTION CALL MR. DAMEN, 1313 E. 12TH ST. BRoadway 1939.

FOR RENT—Part of furniture store for upholstering business or drapery shop. We have good retail trade, lots of repair and upholstering which we now send out. Owner's phone HEmpstead 9750.

ON BUSY 9TH STREET High class stores and shops. Long leases at very low rental rates. BOWKER & PACKER, N.E. corner of 9th st. and Rampart. DUnkirk 1955.

FOR LEASE—Stores at 549 So. Main. Size 16x50. Suitable for haberdasher or any good line of business. Good location. Will give 5 year lease. Apply 549 S. MAIN.

COHEN. 447 S. Main.

FOR LEASE—2 new stores located 521 Baker ave., Bell Cal. Center of Bell business district. Great opportunity for any kind of business. Apply 508 BELL av. Bell

1110 E. 7TH.—Will sublet part of store, 20x80, in new beautiful brick building; radio, hardware store, etc. FREWEIT REAL CORP. (No retail.) Vandike 0278

STORE, suitable for restaurant, barber, or confectionery, corner Compton and Beckwith, factory center, $40 mo. 2402 SANTA FE AVE. AXridge 7867.

FOR RENT—Corner and one inside store on Pico Blvd., near Hoover. 1100 Pico ave. Ph. NANCE CONSTRUCTION CO. HEmpstead 6727 or apply 846 Linden st.

STORE to lease, 18x80, 4016 Moneta Ave. Suitable for grocery or meat market. 4012 MONETA. Phone Granite 1042.

2 FINE stores 50x154 deep to 20-ft. paved alley, basement, 12-ft. ceiling. 11-7 to 16-8 Pico. FISHER, Inquire Imperial st. 4 Andike 6365.

PART of store, nicely furnished. Finest location. 718 Pico. Suitable for gowns.

FOR lease, will build stores and apts. to suit tenant, at corner W. 48th st. and St. Andrews. Phone University 4074.

FINE large store room. Fine location for gent's furnishings or shoe store. Apply 1847 PERSON, Simpson & Childs. TRinity 6084.

SPACE for butcher and grocery in new public market. Best selling location in Pasadena. 3520 GRO. ISHIWATA.

STORE FOR RENT On the corner of Maple and Jefferson. $25. Inquire 1200 MAPLE.

BEAUTIFUL sunny tea room and home near Gardner Junction on Sunset Blvd. $250 per mo. Ph. Hollywood 7653.

STORES for rent, 1815 and 1817½ 7th st. Phone TRinity 3315.

STORE SPACE, GROUND FLOOR. Reasonable. 248 S. BDWY. Mr. Brown.

HALF store for lease, 730 SO. OLIVE. Reasonable. SHEPARD, 708 S. Spring.

¼ OF downtown store, also large display window. 834 W. 7TH ST. Rent $80.

UP-STORE.

Any business. Lease. 953 S. Grand.

LARGE stores, 955 S. Grand, half price, $100 only. OWNER, 7604040.

6 NEW stores, N.W. cor. Hill & 17th, with large cor. for drug store, low rent.

5 YRS. 878 So. store and light mfg. state. THOMAS HUGHES. Vandike 5264

2 NEW stores, 803-5 W. 11th, nr. Pico. Low rent. OWNER, DExel 4473.

STORES—118 and 118 E. 2nd, 16x42 each. Rent $25 each. Phone 29021.

FOR RENT—Store and phone. $40 month. 1374 W. 24TH ST.

Offices and Desk Space

ARE YOU LOOKING FOR AN OFFICE? WE CAN SUIT YOU. YOU DON'T HAVE TO BE UPTOWN. WHY NOT GO WHERE MOST OF YOUR CLIENTS ARE? HEART OF INDUSTRIAL DIST. LARGE LIGHT ROOMS, GOOD SERVICE, MODERATE PRICES. NEW FREEMAN BLDG., 7TH AND CENTRAL. BDWY. 1630.

FOR RENT—4 beautifully furnished offices, single or en suite. Switchboard & operator service if desired. Nice lobby for best of financial district. See MR. DAVIS, 1001 Lane Mortgage Bldg. Trinity 3791.

FINELY furnished front office to permanent tenant, telephone calls, reserved. Stenographer's services, etc. ROOM 333, Bradbury Building.

FOR RENT—Large airy offices in the Radio Bldg., 111 Wall st. Centrally located convenience. PHONE 824-358.

DESIRABLE suite, two large rooms, Merritt Bldg. PHONE Vandike 4360.

2 FURNISHED offices. Phone, reception room. 835 SAN FERNANDO BLDG.

DESK space, 222 STORY BLDG. Fine office, congenial associates. 630.

TO LET—Or Lease

Offices and Desk Space

A FEW OFFICES

LARGE AND SMALL

Remain for lease in new M. Harris seven-story Class A building. Best values in city. Location ideal and near new Chamber of Commerce Bldg.; $36 to $125 each with full service. Apply at once office of building, 110 W. 11TH.

FIFTH AND HILL BLDG.— Magnificent offices and stores overlooking Pershing Square, ready for occupancy 1st September, 1924. Chas. J. Andrews Co., agents, 714 Pacific Mutual Bldg. Make reservations now. THOMAS FOX, resident supt., will call with plans. Phone Main 8040.

FIVE OFFICES, 1058 SQ. FT. WELL LIGHTED IN CLASS A FIREPROOF BUILDING, SUITABLE FOR PHYSICIANS, ATTORNEYS, ENGINEERS, ARCHITECTS OR CORPORATIONS. REFERENCES. THE ROBERTS BLDG. 3RD & MAIN.

SUN BLDG. Well furn. offices, steno. phone service. Best location in town. Very reasonable. Good location for mfg. agents, architects or contractors. 806 SUN BLDG. 7th and Hill.

LEASE FOR SALE—Very attractive suite of 7 rooms at 800 San Pedro. 700 S. Hill st. Reasonable rent, extra good location. Will sublet or portion. Apply at above location or phone TRinity 3167.

FOR LEASE — SUITE OF TWO OFFICES ON SECOND FLOOR OF MARSH-STRONG BLDG., FACING 2ND AND LAFAYETTE LOBBY. PHONE Trinity 1131. ASK FOR MR. AYRES.

WELL FURNISHED OFFICE FOR RENT Rooms 417-418 Grosse Bldg. Exceptionally good furniture. Large rooms, $125 per month. Call at 315 S. COLE. 7680045.

FOR RENT—Large general and 2 beautiful private offices. Phones installed. Immediate possession. Rental $160 per mo. Furniture for sale optional. Inquire 906 I. W. HELLMAN BLDG.

FOR RENT—Private office and joint use of reception room with attractive young stenographer. 622 STOCK EXCHANGE BLDG. VAndike 8484.

WILL sublet to proper party desirable office space, including use of large reception lobby, switchboard, stenographic service in addition. 514 VAN NUYS BLDG.

COMPLETELY furnished private office in suite; reception room; stenographer to pay for calls; phone; only $50. Call 504 LAUGHLIN BLDG. 315 Bdwy.

TO LET—2 small rooms in connection with reception room of stenographer and telephone. 1040 MERCHANTS NATIONAL BANK BLDG.

WILL rent for 1 month or longer, 1 furnished office with typewriter and typewriter in Class A office bldg. Call 609 MARSH-STRONG BLDG.

FOR RENT—A FEW GOOD OFFICES FOR IMMEDIATE OCCUPANCY. APPLY ROOM 404 CHAMBER OF COMMERCE BLDG.

DESK in brand new office, 2 phones, girl to answer same; rent $15. 701 SPRING ARCADE BLDG. 541 S. Spring.

406 S. SPRING office space, switchboard service, 215 HIBERNIAN BLDG. TRinity 8361.

FURNISHED office, separate entrance, telephone. Rent reasonable. 412 DELTA BLDG.

ATTRACTIVE office for rent, facing 7th st. Inquire PANTAGES THEATER BLDG., Room 311. VanDike 6396.

ENTIRE FLOOR FOR OFFICES, DR. CLINIC OR LIGHT MFG. 1105 S. WESTERN AVE. OWNER. DRexel 1730.

$15 MONTHLY—Entire desk, phone, stenographer's space, spacious office. BELTZER, 318 Story Bldg.

ELEGANTLY FURNISHED OFFICE SPACE FOR RENT IN HIGH CLASS SUITE. SPRING AT 5TH. PHONE Trinity 6084.

PANTAGES THEATER BLDG. TEN HILL. 2 FINE COR. OFFICES. BEST LOCATION IN CITY. EM. 802. VanDike 9236.

OFFICE room to rent, telephone and janitor service, $15 per month each. MR. BELLAMY, 422 Douglas Bldg.

TWO-ROOM suite, also desk room. 715 DELTA BLDG., 426 S. Spring st. VanDike 6561.

DESK SPACE BUSY CORNER. $6 MO. INCLUDING PHONE SERVICE. 5901 PASADENA AVE. Garfield 6472.

FURNISHED private office with phone & typewriter. $25. 317 TRUST & SAVINGS BLDG., 215 W. 6th st.

WILL rent two elegantly furnished offices; telephone and reception hall. Call Trinity 9201.

SUITE, 3 small offices, new. 6TH & WESTERN. Reasonable. 560078.

STORY BLDG. Desk space. Fine light. Phone. Call 726 STORY BLDG.

DESK space, desk and telephone, mahogany furniture; reasonable. 1017 S. HILL.

DESK—Desirable office, phone, steno. 412 PACIFIC FINANCE. MEtropolitan 3481.

TO LET—Entire outside office, phone, typewriter, $45. 428 DOUGLAS BLDG.

PRIVATE office, unfurn. with telephone service. 1126 STORY BLDG.

OFFICES for rent, reas. Apply Mgr. of Elevator, 217 S. Broadway.

OFFICES and shop room for rent. Garment center, 114 W. 9TH.

9TH & Union, new bldg., desirable office rooms, single or en suite. 513-01.

3 W. 8TH—Nice, sunny, desirable office; phone, typewriter, etc. 428 DOUGLAS BLDG.

NEWLY furnished light office, telephone included; $60. VAndike 8380.

ROLL top desk with telephone. Broadway floor. 207 GRANT BLDG. Tucker 4009.

OFFICE furniture; phone in; $60 month. "Furniture $150. 422 C. OF COM.

DESK room, telephone, steno. 720 SAN FERNANDO BLDG., 4th & Main.

LARGE outside room, furnished, also use of reception room; $50. 1017 S. HILL.

OFFICES for rent, in new building. 2617 W. PICO. BEacon 0638.

QUIET comfortable suite, 2 rms.

MUSICAL INSTRUMENTS—
For Sale and Exchange.

PHONOGRAPHS—Brunswick, Victor, Columbia, Edison. SPECIAL SALE.
Flat-top style in Adam finish, regular or 2-plate value.
Sensational, 50-piece set used for wonderful demonstration. And take advantage of our easy terms.
These will play any make of record, have silent motor, all-wood tone chambers, overhead tone arm.
Altogether one of the best complete phonographs ever offered at this unprecedented price.
Let us show you this.
856 CONSUL.
HAMBURGER'S
Music Salons. 5th floor.

MUSICAL INSTRUMENTS
Wanted

WILL pay spot cash, no delay or red tape, for high-class musical instrument. JOHN T. DYE, 1220 S. Figueroa.
WANTED—UPRIGHT OR GRAND PIANO; MUST BE CHEAP FOR CASH. GAIN: NO DEALERS. 3166 Wall.
WANTED—Cash paid for your phonograph, 944 W. 7TH ST. Ph. 58

MACHINERY, ALL KINDS
For Sale and Exchange.

FOR SALE
WE HAVE SEVERAL
REAL
BOSS TILTED MIX
A-T-
$250.
THEY ARE REAL BUYS
CALIFORNIA EQUIPMENT CO.
256 N. LOS ANGELES ST.
OFFICE
PHONE
FOR SALE
Boss Tilted Mixer
A-T
$250.
THEY ARE REAL BUYS
CALIFORNIA EQUIPMENT CO.
256 N. LOS ANGELES ST.
OFFICE
PHONE

FOR SALE—Another big bargain in a Ransome concrete mixer; 1-bag capacity. Only $500. See it and you will buy. Call evenings. OTTERBILT, Main 424.
$585 BUYS 50-foot plate girder; 24-inch. Phone 58, 200 ft. Main st.
FOR RENT—PIANOS.
TAYLOR, 912 S. Hill.
BUESCHER melody C sax, perfect condition, $150. 644 W. 42ND PL.
CONSOLE, large size, Brunswick phonograph, $85. 427 E. 81ST.
VICTROLA, new disc phonograph with loud radio, $100. 427 E. 81ST.
VICTROLA—Big contest, used but a few months, $65. Musical Bureau, 317 W. 7th.
BRUNSWICK, like new, $100. Call 1 to 2 p.m. 1240 W. 37TH ST.
STEINWAY upright, used, $350; $25 cash, $5 monthly. STORAGE, 457 E. 4TH.
KNABE baby grand, cost $1500 new, 1/3 present price. 427 E. 81ST.
NICE practice piano, $35. 903 N. SPRING ST.
VICTROLA, new disc machine, $65. 1240 W. 37TH ST.
BRUNSWICK, big cabinet, new, $100. 427 E. 81ST.
PIANOS rented, $2 to $4 a month. Write for list. THE PIANO EXCHANGE, 317 W. 7th.
SONORA cabinet model phonograph, cost $275, sell $75. STORAGE, 457 E. 4TH.
LITTLE used Knabe, like new, $350. Terms. Musical Instrument Bureau, 317 W. 7th.
CHICKERING grand piano, $250. 1907 Cahuenga. Open 9 to 12.
STEINWAY Vertegrand, used 1 month. Open eves. 1020 S. Hobart.
SONORA console, mahogany, $225. 1054 E. 58th. Open eves.
PIANOS rented, $2 per month. 1st payment when piano is delivered. Free lessons. Sherman, Clay & Co., 345 S. Broadway.
STEINWAY Vertegrand, used 1 month. Open eves. 1020 S. Hobart.
SONORA console, mahogany, $225. 1054 E. 58th. Open eves.
PIANOS rented, $2 to $4 a month. Write for list. THE PIANO EXCHANGE, 317 W. 7th.
SONORA cabinet model phonograph, cost $275, sell $75. STORAGE, 457 E. 4TH.
LITTLE used Knabe, like new, $350. Terms. Musical Instrument Bureau, 317 W. 7th.
CHICKERING grand piano, $250. 1907 Cahuenga. Open 9 to 12.
STEINWAY Vertegrand, used 1 month. Open eves. 1020 S. Hobart.
SONORA console, mahogany, $225. 1054 E. 58th. Open eves.

MISCELLANEOUS—
For Sale

Typewriters and Supplies

FOR SALE—All makes of Standard or Portable Typewriters. Prices from $15 up. All Typewriters are guaranteed for one year, the same as a new typewriter is guaranteed. Come in and see us—we have a typewriter for whatever amount of money you can afford to spend for one. For rent, $2 per month, 3 months $7.50. TYPEWRITER INSPECTION CO., 2nd Floor, Strong & Dickinson Bldg. 618 S. Spring Street.
TYPEWRITERS RENTED, 1 month, $3 and up; 3 months, $7.50 and up. Also sold on easy terms. ORONA-PACIFIC TYPEWRITER CO., 533 S. Spring st. TRinity 1215.

Sewing Machines

SINGER, White and all makes of used machines, priced from $10 and up on terms $2 month. We rent and repair all makes. NEW METHOD SEWING MACHINE CO., 837 S. Spring. TRinity 5061.
SINGER DROPHEAD $20
WHITE DROPHEAD $20
NEW METHOD SEWING MACHINE $10
HERRICK,
254 S. BROADWAY. Main 4917.
USED machs., all makes, cheap; terms. BOWLEY S. M. CO. 331½ S. Spring.

Clothing, Furs, Etc

FOR SALE—Slightly used ladies' dresses. DRexel 1576. Call mornings.
FULL-DRESS suit, shirt, white vest, all for $20, cheap. BEacon 8871.

Jewelry, Diamonds, Watches

RINGS—$200 diamond solitaire $70 and $300 dinner ring, $140. UNiver. 6297.

Houses, Build'g—To be Moved

2 6-room doubles, 1 6-room house, 2 5-room houses, all plastered, full sets of plumbing. Located 913-21-23-25½-25-25½-27 E. 11th st. For information call Humbolt 6025.
FOR SALE—2 houses to be moved. 771 E. WASHINGTON ST., owner.
$200—FRAME 2-story 9-room house to be moved. 616 E. 8TH ST.

Lumber, Building Materials

WE FURNISH ESTIMATES ON
LUMBER, MILL WORK, SASH AND DOORS
VERNON LUMBER CO.
1985 E. VERNON AVE.
Phone ANdrew 92251.

LUMBER SPECIAL PRICES.
2x3 to 2x4, 22c; 1x4 to 1x12, $29-1x6 O.P. fir, $47; 2-3x4 new, sdg., 22c. Let us figure your bids. We will save you money. Delivery anywhere.
BANK LINE LUMBER CO.
2841 S. Western. VErmont 9156.
LUMBER
Bring to your lots of lumber and cash and doors to figure.
MILLER BOX & LUMBER CO.,
201 N. AVE. 18. Capitol 0118.
MOTH SAVES YOU MONEY.
Plumbing, unassembled, slightly imperfect; rock bottom prices.
MOTH, INC.,
Jefferson & Maple ave. WEbster 3900.
LUMBER FOR SALE. ???? us before buying junk. Dim. sdg., 2x6, 2x8, 2x10, 2x12, plaster board, tile floors. Open 7 days, 12 o'clock, 800 Macy. VAnd. 8019
2x3, 2x4, 2x6, O. P., $20 M; 5-8x4 New siding, $35 M. 2x4 O. P. flooring, $42 M. CALIFORNIA LUMBER CO., Alameda and Nadeau. Ph. Humb. 7853-J.

Billiard Tables and Supplies

FOR SALE—Pool table, A1 condition or will trade for automobile. Address Y, box 515, TIMES BRANCH.

Books and Periodicals

SET of Harvard classics, 51 vols. Good condition. $35. Univ. 1390. 1202 W. 28TH PLACE.

Flowers, Trees, Plants

FOR SALE—Tomato plants, early Acme, Early Stone. Late Stone, 150,000 at $6 per thousand on ranch near Redondo. P. H. QUANTZ, Box 903, Redondo. Tel. Redondo 4024.

WANTED—
Miscellaneous

WANTED—BOOKS BOUGHT.
Highest prices paid for fiction, history, encyclopedia, medical, law, sets of books, etc. We want books of every description. HOLMES BOOK CO., 533 S. Main. Phone TRinity 2262, Main 3284, Sunset west 1525. TRinity 2262. That prince paid 41 Holmes.
WANTED—
The following second-hand tools: Anvil, about 150 lbs. Forge and blower combined. Tap and Dies.
LA HABRA HEIGHTS CO.,
724 Van Nuys Bldg., Main 2606.
WANTED—To buy direct from growers, approximately 2 tons of honey per month. Submit sample and price to Log Cabin Bakery, 247 E. 61ST ST.
WANTED—Surface irrigating pipe. Address K, box 20, TIMES OFFICE.

Discarded Clothes

TOP PRICES PAID FOR LADIES' AND MEN'S USED CLOTHING. PHIL AUTO SERVICE, LARGEST BUYERS IN CITY. CORNER, 215-215 W. 2ND. TUcker 2867.
CLOTHING WANTED—1000 MEN'S SUITS. WE PAY FROM $3 TO $15.
Private party calls anywhere. Located centrally. LEVIN, 717 W. 6th. Main 8566.

Diamonds and Jewelry

DIAMONDS JEWELRY
Wanted for Cash
HIGHEST PRICES PAID.
Free appraisals. No delay.
H. KLEIN,
711 Lowe's State Bldg. 7th & Broy.
WANTED FOR CASH
Diamonds and Jewelry.
M. WEINSTEIN,
601 Pitts Guarantee Bldg.
5th and Broadway.
WANTED—Diamonds, pearls, gold, silverware and other valuables. Top prices paid. MARKWELL & CO.,
Suite 302 Citizens National Bank Bldg. Cor. 5th and Spring Sts. Vandike 8092.
WANTED—DIAMONDS, WHEN DISPOSING of yours see my offer first; cash value or more.
F. FERGUSON,
207 Haas Bldg. 218 W. 7th St.
WANTED will pay MORE MONEY FOR YOUR DIAMONDS AND JEWELRY.
A-A-N-D-A-C-O.
311 LOEW'S STATE BLDG. 7TH-BDWY.
DIAMONDS wanted at once. Will pay spot cash. Phone for appraisal. ROBBINS, 841 S. Broadway.
DIAMONDS BOUGHT FOR CASH.
H. JAGOBY, 1ST NAT. GUARANTY BLDG., 5TH AND BROADWAY.
WE buy diamonds, pay cash. A. BACK & CO., 837 Arcade Bldg.
WE pay cash for diamonds. HUMPHREY'S JEW. CO. 44 Arcade. (Main Floor.)

SWAPS—
All Sorts

EQUITY $4500 in 80 acres irrigated eastern Wyoming, U. P. R.R. passes property; sugar beet dump on corner. Will trade for anything of equal value. Address R, box 307, TIMES-BRANCH.
HAVE equities from $250 to $1000 in good lots in Burbank. Will trade for automobile, diamond or what have you. JOLLEY & RENNIE, 346 E. San Fernando blvd., Burbank.
HAVE conversion lodge at Ocean Park, suitable for soft-drink stand or otherwise, where you can make some real money, that I will trade for acreage near Los Angeles. Phone THorswell 3045.
WILL TRADE 4-room cottage in Highland Park, $4000, clear, for 6 or 7-rm. home and cash.
BUCHANAN REALTY CO.
6175 York Boulevard.
NEW 1924 DE 6 Studebaker for clear lots, not less than $2500 or for equity of $2000 in lots or house and lot. Must be in good location. Inquire 876 E. 58TH ST.
WELL IMPROVED APPLE ORCHARD—Paying big interest on investment, $16,000. Will want bungalow court or other income. Address Owner, 1841 Sargent, Vandike 1841.
$2000 EQUITY in 6-rm. modern bungalow close to car and schools, will take trust deed or car to $1000. Open for inspection. 3309 7TH AVE.
$3000 EQUITY in home, just completed, balance easy terms. Will trade for good sedan or what? 1315 W. 21ST ST. BEacon 6053.
CLEAR lots on Pico Blvd., near Santa Monica and Sawtelle, for A-1 trust deeds or notes. J. ROY RICE, 139 S. New Hampshire. DUnkirk 7942.
WANT A good roadster, coupe, lot, maga. or trust deed for 5-rm. modern bungalow in Walnut Park. OWNER, 509 GROSSE BLDG. Tucker 2159.
WILL trade 6 clear lots each, 50x150 ft. (or an equity good for land.) Value $4000 for trust deed or car. No discount. See MR. BELL, at 4075 WEST PICO.
NEW 6-room and bath, almost ¼ acre, garage, in beautiful Alpadena, near Busch Gdns. Owner will accept diamond or car as 1st payment. MEtropolitan 4623.
EQUITY 1923 Chevrolet tour., 2000 mi., good value, $350. Extra. Will clear roadster or coupe. Ford preferred. COLO. 1543.
WILL accept trust deed for $2750 equity in 5-room bungalow. Might take medium priced coupe or roadster for part. HAGE, Vandike 8625. 1270 Sunset Blvd.
CLEAR deed, one acre, lake frontage, nr. Toronto, Canada. Radio or used car. T. YOUNG, 8621 S. Hoover.
$2000 STOCK auto accessories at cost, for city lot, about same value. BEacon 8271.
WANTED—To exchange good sofa fountain for small truck or a tractor. MR. T. BOUZO, 804 E. Third st.
STUDEBAKER Special 6, 1922. Calif. top. Cheaper car, motor, trust deed. 1118 W. 9TH ST.
LINCOLN touring, 1924. Want real estate, mortgage or T. D. Will pay cash difference. F. G. box 577, Santa Monica.

SWAPS—
All Sorts

EQUITY $4500 in 80 acres Irrigated eastern Wyoming, U. P. R.R. passes property; sugar beet dump on corner. Will trade for anything of equal value. Address R, box 307, TIMES-BRANCH.
HAVE equities from $250 to $1000 in good lots in Burbank. Will trade for automobile, diamond or what have you. JOLLEY & RENNIE, 346 E. San Fernando blvd., Burbank.
HAVE conversion lodge at Ocean Park, suitable for soft-drink stand or otherwise, where you can make some real money, that I will trade for acreage near Los Angeles. Phone THorswell 3045.
WILL TRADE 4-room cottage in Highland Park, $4000, clear, for 6 or 7-rm. home and cash.
BUCHANAN REALTY CO.
6175 York Boulevard.
NEW 1924 DE 6 Studebaker for clear lots, not less than $2500 or for equity of $2000 in lots or house and lot. Must be in good location. Inquire 876 E. 58TH ST.
WELL IMPROVED APPLE ORCHARD—Paying big interest on investment, $16,000. Will want bungalow court or other income. Address Owner, 1841 Sargent, Vandike 1841.
$2000 EQUITY in 6-rm. modern bungalow close to car and schools, will take trust deed or car to $1000. Open for inspection. 3309 7TH AVE.
$3000 EQUITY in home, just completed, balance easy terms. Will trade for good sedan or what? 1315 W. 21ST ST. BEacon 6053.
CLEAR lots on Pico Blvd., near Santa Monica and Sawtelle, for A-1 trust deeds or notes. J. ROY RICE, 139 S. New Hampshire. DUnkirk 7942.
WANT A good roadster, coupe, lot, maga. or trust deed for 5-rm. modern bungalow in Walnut Park. OWNER, 509 GROSSE BLDG. Tucker 2159.
WILL trade 6 clear lots each, 50x150 ft. (or an equity good for land.) Value $4000 for trust deed or car. No discount. See MR. BELL, at 4075 WEST PICO.
NEW 6-room and bath, almost ¼ acre, garage, in beautiful Alpadena, near Busch Gdns. Owner will accept diamond or car as 1st payment. MEtropolitan 4623.
EQUITY 1923 Chevrolet tour., 2000 mi., good value, $350. Extra. Will clear roadster or coupe. Ford preferred. COLO. 1543.
WILL accept trust deed for $2750 equity in 5-rm.

AUTOMOBILES, ETC.—
Miscellaneous

Trucks and Delivery Cars

G. M. C.
1923 7-TON 9 SPEEDS. RUN LESS THAN 1000 MILES. EQUIPPED WITH STARTER, HEAVY DUTY SPRINGS, 38-INCH SOLID TIRES ON REAR, 7x12 FEET STAKE BODY. PERFECT CONDITION. PHONE Hemstead 1181 OR CALL 1916 HOLLYWOOD BLVD. ASK FOR MR. THORNTON.

KISSEL 3-4 TON TRUCK

Pneumatic tires and all ready to go. Flat body. Your opportunity to purchase a real truck at an unheard of price. Come in and see it. 1634 S. FLOWER STREET.

FORD vegetable truck. This has been recently equipped with a high-speed rear. Table renders car. Car is in fine shape. Priced at $215 for quick sale.
FORD BARGAIN CENTER.
OPEN EVENINGS AND SUNDAY.
J. A. NADEAU CO., FORD DEALERS.
Central & Stanton. HUmboldt 2240.

FORD TRUCK?
Several express, screen and stake bodies. From 1920 to 1925 models.
Motors out of same good.
Priced low to move them. Terms.
ALBERTSON MOTOR COMPANY.
Dodge Brothers Motor Cars.
Sixteenth and Figueroa.

FORD ton truck chassis, motor just overhauled. Price $145.
FORD BARGAIN CENTER.
OPEN EVENINGS AND SUNDAY.
J. A. NADEAU CO., FORD DEALERS.
Corner Central & Stanton. HUmboldt 2240.

RESULT? G.M.C. TRUCKS.
The whole truck proved one more service for in our behalf G.M.C.'s than in new trucks of inferior quality.
GENERAL MOTORS TRUCK CO.,
717 S. San Pedro st.

FORD ton truck, 1919, special transmission, spare tire, 1 1/2 stake, $150. terms.
FORD BARGAIN CENTER.
OPEN EVENINGS AND SUNDAY.
J. A. NADEAU CO., FORD DEALERS.
Central & Stanton. HUmboldt 2240.

FORD TRUCK—(Late model.) Overhauled and in perfect condition, repainted, a bargain.
CHERRY'S BETTER USED FORDS
1918 So. Main st. Open eves. & Sun.

FORD truck, late 22, panel body, excellent condition, just out of paint shop & completely overhauled. Privately owned. Easy terms. Phone Gilmartin 3011.

DUMP truck, 2 yr. written guarantee on gravel contracts. Act quick. Inquire for MR. CONRATH or MR. HYLAND, 645-5 San Pedro.

CHEVROLET, '23 light del. Will sacrifice equity. 2300 W. PICO.

FORD truck, equipped for ice cream business, like new. 711 CENTRAL AVE.

FORD truck, stake body, A-1 condition. Rubber all good. 622 N. Western.

Auto Trailers

$5 TRAILERS in stock, all kinds and sizes for sale or rent. Easy terms. Used cars taken in trade.
STANDARD PIKE AUTO & TRAILER MFG. CO., 1701 S. FIGUEROA.

$ AND 4-wheel trailers for sale or rent. CALIFORNIA TRAILER MANUFACTURING CO., 2949 W. Pico. 760497.

UTILITY trailers new and second-hand for sale or rent. UTILITY TRAILER SALES CO. 1427-29 S. Main st. ATlantic 1186.

AUTO TRAILER CO.—3 and 4-wheel trailers, sale or rent. 1302 CENTRAL AVE.

Automobiles for Exchange

WOULD exch. new '24 Buick coupe for lot, lot, $3000-$4000, bal. cash or assume. Add. 9, box 812, TIMES BRANCH.

EQUITY new 4-door Ford Sedan. Want lots, diamonds, what? Ft. 10262, mornings.

Automobiles Wanted

WE want late models all scrapier makes. Hudson, Essex, Studebaker, Packard, Buick, Cadillac, Packards, Dodges, Chevs. We pay cash or can get you $700 to $1500 on your car. Commercial Motors, 1207 N. Western. Hemp'd 8170.

CARS WANTED—SPOT CASH.
Late model Studebaker, Cadillac, Buick, Hudson or other late popular models. See us at once.
W. H. COOK, 1133 S. Olive. VAnd. 6760

WANTED $50,000 USED
Automobiles. Cadillacs, Lincolns.
Packards, Dodges,
Pierce, Buicks,
Cash, cash, MADUCK, 1059 So. Figueroa. TRinity 6287. Open eves.

CARS WANTED FOR CASH
If you don't believe I will pay the highest cash price for your car, call, write or wire me. KELLEY KAR CO., 1213 S. Olive. Ph. TUcker 3490.

WANTED—Repairs for cash. Cadillac sub-urban, model 59, 834-C S. Glendale ave., Glendale.

WANT Buick roadster, will give 1924 brand new $75 bicycle as down payment. MR. APPLEMAN, Hemp'd 3055.

WANTED—Fords, late models, for cash. 106 W. PICO. Atlantic 9410.

CASH FOR R&G, LATE MODEL CAR RES. 2304 W. 45RD ST. AXridge 6772.

HIGHEST cash price paid for good used cars. 262 S. Main st.

HAVE got up to $1000 cash to pay for late car, open or closed. Vandike 6462

SPOT CASH WAITING FOR YOUR AUTO. ANY MAKE. ANY TIME. 2236 S. MAIN.

Automobiles for Hire

HIGH-CLASS NEW CARS.
Drive it yourself.
RATES LOW.
Fair and courteous treatment.
LARGEST MONTHLY GARAGE ON COAST.
STILLWELL'S AUTO LIVERY.
944 S. Grand. TRinity 1161.
1 BLOCK S. STILLWELL HOTEL.

2924 BUICK, 7-passenger, sedan, 12, 1924 Chandler sedans with fleetwing body, Peak motor and new trucks transmission. Open evenings and Sundays. Complete service, AUTO CLEANING CO., 610 S. Grand. Phone TRinity 9150.

$1 PER HOUR.
UNLIMITED MILEAGE.
Fords without drivers, also coupes, sedans, 1-ton trucks. The FORD LIVERY AT THE DEPOT. 1 BLOCK. Vandike 7894.

NASH sport coupe. Will rent for week or month to responsible drivers. $60 week. Call Dillard 1000.

1920 CHANDLER sedan with driver, situated at Westlake, $2 per hr. 51508.

AUTOMOBILES for hire, 2600 W. 7TH ST. DRexel 6068. Rates reasonable.

LINCOLN-PACKARD, PIERCE-ARROW, DAY AND NIGHT SERVICE. ATlantic 8106.

NEW touring and closed cars, 5 and 7-pass. Rent, rates. Zel. Mt.-hotel. 1871.

Bodies, Beds, Seat-backs

NEW and used Ford commercial and truck bodies. STANDARD AUTO BODY WORKS, 1501 Central ave. HUmboldt 0041.

FORDS and Ford bodies bought, sold, repaired, changed. 2400 Central. HUmboldt 0077.

MOTORCYCLES—
Bicycles

1924 INDIAN Scout, new, $320, $100 down. Joe VAN ORDER at 922 South Main.

TRACTORS—
For Sale, Exchange, Wanted

SEVERAL good Fordson tractors in fine shape, one Hackney tractor. Come out and see them.
OPEN EVENINGS AND SUNDAY.
J. A. NADEAU CO., FORD DEALERS.
Central and Stanton. HUmboldt 2240.

HORSES, MULES, CATTLE—
For Sale, Exchange, Wanted

For Sale.

FOR RENT—30 good work mules, any number you want. Also complete grading outfit. PETER FREREY, 614 S. Anaheim, Glendale 475.

I CAN rent you mules cheaper than anyone else in town. Good big stock, good harness. BEacon 0023.

POULTRY, PET STOCK—
For Sale, Exchange, Wanted

Poultry and Poultry Supplies

GET government inspected chicks (accredited and pullorum tested) from R. Rocks and R. Reds, 12c; Leghorns 12c. Free delivery in quantities. Catalog. Ivory Poultry Farm, 6000 E. CRUCK RANCH, 1717 Valley Blvd., Alhambra. Tel. 1490-W.

POULTRY wanted, all kinds. Will call anywhere. PIAS POULTRY, 2201 Central ave. HUmboldt 0064.

DOTLE'S PRODUCE EXCHANGE is retail dept.; can pay top prices; will sell anywhere. 401 W. 7th st., Thorngall 2105

500 CHICKS, 6 wks. W. L. White Min. $22, 100, 2440 S. MAIN. HUmboldt 1348.

PIONEER incubator, like new. Must sell cheap. Phone 53060, Dunkirk 1630.

POULTRY WANTED — PAY MARKET PRICES. WILL CALL. BLACK. AXridge 0004

Ducks, Geese, Turkeys

WILL give trio Toulouse geese to rancher who will give for another trio his ewe will wanted. Imported stock. 1749 W. 27TH ST.

Dogs and Dogs at Stud

AT STUD—BOSTON AMB., DINTY MOORE 10-LB. CH. ARROYO ARRIETTA 15-LB. PUPS FOR SALE.
DOGS BOARDED. AMBASSADOR KENNELS. PH. 793-888.

DOG HARNESS, 50 CENTS TO $5.
SIXTY MINUTE WORM REMEDY, 50c.
SANITAS DOG SOAP, 25 CENTS.
ORIGINAL SHOP, 4512 MONETA AVE.

YOUNG police dog, well bred, fine disposition. Will sacrifice. Call 367-722.

FRENCH BULL, male, beauty; a prize, leaving city. 586061.

HOUSES—
For Sale
Miscellaneous

DIGNIFIED New Home of Pure English design amid Wilshire's Best.

REDUCED TO $26,000.

You who are tired of "jazz" in modern houses see this restful substantial New English Manor house. Although extremely quiet in appearance the warm hospitality that greets you in every room is a surprising contrast. Just a step off Wilshire Boulevard (816 Tremaine) in a community of real homes. Splendid school facilities. People of quiet taste who want the best, for this a satisfying environment.

FOUR (4) master bedrooms and TWO (2) TILED baths with shower, upstairs. Maid's room and bath and exceptional appointments downstairs. The living room, dining room and entry are finished in rich mahogany, all walls are done in oil, dull finish. Heating, electric controlled, double garage, large lot.

OWNER has reduced the price to $26,000. Only 7 days. Call at 816 Tremaine between 1 and 5 and let me show you or see MR. O'CONNELL with

CHELEW & BOIT
Wilshire at Harvard.
DRexel 4296. DRexel 4298.

FOR SALE—
NEW WINDSOR SQUARE

For much less than real value and on liberal terms. New 2-story English cement stucco house, description of which is as follows:

1st Floor: Center hall, living room, library, dining room, breakfast room, kitchen and maid's room with bath.

2nd Floor: 4 large bedrooms, sewing room and 2 tile baths.

Additional: Gas furnace, main rooms finished in mahogany, hardwood floors throughout. Hand decorations in oil on canvas.

Large east front lot with double garage. Ideal neighborhood, among new and attractive homes and less than 1 block from W. 6th st. car line, being

219 S. IRVING BLVD.

Open for inspection 2 to 5 p.m. daily.

CLOSE IN WILSHIRE BUNGALOW

6 Rooms, 2 Bedrooms, $2500 Cash
Lot 50x135. Located on Western Ave. between Beverly, a first class established section only two blocks from Wilshire Blvd. line, service, stores, schools, banks, etc.
House extra well built a few years ago, when they built them right. Has been refinished and is perfect order inside. Large bedrooms and hardwood floors, fireplace, garage, fruit trees, flowers, etc. Gas, water, phone installed. Immediate possession.
A bargain at $12,500 and only $2500 cash required; easy monthly payments. Call at once. Don't wait for buys like this, as they do not last long. Phone today to MR. THOMAS with

CHELEW & BOIT
Wilshire at Harvard.
DRexel 4296. DRexel 4298.
Evenings, Holly, 2940.

$11,500. $11,500.
A REAL HOME

Six-room bungalow with 3 airy bedrooms; living room 16x20 with fireplace; elegant dining-room has built-in china closet; white enamel kitchen; breakfast nook, patio, sleeping porch; automatic heater; hardwood floors; garage; lot 50x140 with really beautiful lawn, flowers and shrubs. This home is about 2 years old and has been unusually well cared for. Close to district and car lines. Owner is a well established residential district near street cars and stores. Phone, call or address

HOWARD & BOSWELL,
567-570 Title Insurance Bldg. TU-223.

6th Street near Kenmore.
(One block north of Ambassador Hotel.)

$11,500. $11,500.
A REAL HOME

Six-room bungalow with 3 airy bedrooms; living room 16x20 with fireplace; elegant dining-room has built-in china closet; white enamel kitchen; breakfast nook, patio, sleeping porch; automatic heater; hardwood floors; garage; lot 50x140 with really beautiful lawn, flowers and shrubs. This home is about 2 years old and has been unusually well cared for. Close to district and car lines. Owner is a well established residential district near street cars and stores. Phone, call or address

HOWARD & BOSWELL,
567-570 Title Insurance Bldg. TU-223.

6th Street near Kenmore.
(One block north of Ambassador Hotel.)

A WONDERFUL BARGAIN
$18,500. REDUCED $3000. $18,500

Located 2 blocks from Wilshire Blvd. and 1 block from 3rd street car line. English type, 2-story residence; living room, 18x26, chapel ceiling 14 feet high, crystal chandelier in center that cost $400. Large fireplace, 3 charming rooms, southern exposure, with 2 tile baths. Cheerful dining-room, wonderful kitchen with 8 solid enamel white and breakfast alcove. Gas furnace. Rich hardwood floors, laundry and maid's room with bath and kitchenette, adjoining double garage. This place was built for a home.

See MR. RYAN, with
FORD & BEEKER
607 S. Western Ave. Dunkirk 1000.
Evenings Dunkirk 0513.

OWNER LEAVING LOS ANGELES
MUST SELL SPANISH HOME
MEANS BUSINESS

This magnificent 8-room home is just a short distance off Wilshire and was built by owner for permanent home.
Interior finish and fixtures are the finest. Large living room, three large master bedrooms and two baths upstairs and the main floor contains large living, dining and breakfast rooms, lovely kitchen, maid's room and bath and very charming enclosed patio and fish pond.
Unit heating system, automatic sprinkling system and garage. Lot 100x150.
SEE IT AND MAKE OFFER.
JAMES J. DONAHUE
Wilshire, corner Western. DRexel 4951.

ENGLISH HOME

$18,500. Just a block and a half north of Wilshire Blvd. One of those rare finds, a small two-story All THE WAY IN English home, living room from which opens a glassed in sun parlor. Dining room with wall panelled wainscoting. Winding stairway surrounding with spacious bedrooms. Tile bath. There is a large garage and storeroom. Shrubs in abundance. TERMS.
MR. BUYER, see
Wilshire Blvd. at Manhattan Pl.
569-5849. Dunkirk 0513.

FULL TWO-STORY HOME
$5000 HANDLES IT. CONSIDERED.

BEAUTIFUL STUCCO MANSION MAHOGANY FINISH ON VICTORIA DRIVE. NO EXPENSE SPARED IN CONSTRUCTION. SPECIAL FEATURES OMITTED. 4 MASTER BEDROOMS MAID'S ROOM, LARGE BREAKFAST LIVING ROOM, TWO AND THREE TILE BATHS, FURNACES. REAL FIREPLACE, DOUBLE GARAGE, LARGE LOT. FOR A QUICK BUSINESS THIS ATTRACTIVE HOME IS REDUCED TO $19,500.

THIS IS A BUY.
CONWAY & GLEASNER.
1062 CITY NAT. BK. BLDG. Van. 7331

AN EXCEPTIONAL OPPORTUNITY

To secure a beautiful 8-room, two-story home, in an exclusive district at a price that is right, owing to a real wish to sell immediately. On the first floor is large living-room, dining-room and kitchen. There are 4 bedrooms on the second floor, two bathrooms, a large lot and a beautiful yard. Location, 1540 so. MANHATTAN AVE. between 16th and 17th. The price is $17,000. Reasonable terms. Open for inspection, 11 to 4 p.m.

50x150
MELROSE NEAR WESTERN
UNRESTRICTED—ZONED FOR BUSINESS
$7500 CASH

Straight mortgage on balance. Rent from six-room bungalow will more than carry interest. One of the best investments in this growing district. Ph. Mr. Gale, DUnkirk 0555 or
BURTON & CO.
Western ave. at 10th st.
766-931.

FOR SALE—
NEW WINDSOR SQUARE

Only $5800, $1500 or more cash, as well purchaser, remainder easy terms. Nearly new house of 5 unusually large rooms beamed screened porch, Hardwood floors, large lot with garage. Good neighborhood near cars.

S. M. COOPER
4413 W. 2nd st. at Western ave.
Phone DRexel 8486.

OPEN TODAY
853 S. SYCAMORE
CLOSE TO WILSHIRE BLVD.

Mo new 6-room Spanish stucco, red tile roof 3 wonderful airy bedrooms, large living and dining room finished in mahogany, tile bath, shower, attractive breakfast nook, double garage, lawn, shrubbery, fruit trees, a bargain as one now. West 3rd street car.
THOMPSON on premises. Holly 1740.
Granite 5855.

WILSHIRE SACRIFICE.
$12,600—$4,000 CASH.

A real bargain in 5-room Colonial, thoroughly up to date, containing extra large living-room, dining-room, kitchen, sunroom and breakfast-room. Excellent location, close to Wilton school. Shopping district, paved, wired-for-gas, near car line. Must be sold at once.
J. SCHMALZ, 5060-70 S. Main.
75042, cor. 59th & Norton. 760-706.

OWNER anxious to sell 6-rm. stucco bungalow, exclusive district Beverly Hills, 1½ blks. Wilshire Blvd. Need $3500 to $5000 cash, bal. T. D. and mortgage. Worth $11,000, will take $10,250. File bath, shower, open fireplace, Tiffany glass, pergola. A good bargain. Phone 559-980, or call 247 BEVERLY DRIVE.

FOR SALE—New 2-room modern bungalow, garage, cement drive. Close in, close to school, stores and Pac. Elec. station. Priced right for quick sale; like rent, for $30 per month. A real buy.
OWNER, 307 Glendon Way, Wilmar, Cal.

WINDSOR BLVD for, or, Wilshire, 8 rms; new modern, only $20,000. DUnk. 1219.

FINE FOOTHILL HOME

Mail' block from Ocean Park Blvd., 2249 N. BERENDO. Ideal home for medium-sized family, giving best location obtainable and the finest of materials and workmanship, yet which is not too large. Ent. hall, living rm., den, dining room, kitchen, maid's room and bath on 1st floor. Three bedrooms with large closets and two baths on 2nd floor. Unit gas furnace and water heater in basement. Woodwork hand rubbed brown mahogany, decoration throughout is two-tone stippling on sanitas. Full tiled roof. Highland white stucco upper story front and rear. 2-car garage. Built to sell for $42,500, but will shade price slightly to get some, part cash and 1st mtge. 5 yrs., 7% $20,000. Make cash offer for equity. Open daily for inspection.

10-ROOM HOME
WITH SPECULATION
$21,000.
NEAR 8TH AND WESTERN.

Seldom are you privileged to buy a beautiful home such as this with the assurance that the price will increase 25% from year to year.

A DESIRABLE PLACE TO
LIVE AND A MONEY-MAKING
FUTURE PROFIT FEATURES.

Huge living-room and sun room, splendid dining and breakfast rooms, 6 fine bedrooms and 2 tiled baths. Lot alone worth price asked. Unrestricted. Zoned for apartments. CARS. STREAM, evenings and Sundays, DUnkirk 8201, or

BURTON & CO.,
WESTERN AVE. AT 10TH ST.
766-931.

$8000.
UNDER BANK'S APPRAISED VALUATION
NOW IS YOUR CHANCE
IF YOU HAVE $8500 CASH.

Never was there as investment offered, with such wonderful profit for a great return as this. Never was it possible to purchase anywhere in California a piece of property at such a sacrifice. A most beautiful home on fine Orange Grove ave., Pasadena. Thoroughly modern throughout, also has the gorgeous Dutch & Wrigley estates. You can see them.
YOU FAIL TO INVESTIGATE.
PHONE DUnkirk 2539.

INSPECT
VILLA BEAUTY
435 NO. ARDEN BLVD.
$15,000.

Under the red tiled roof you will find seven sunny, roomy rooms, two large patios. Vacant, phone key. OWNER WILL SACRIFICE. MAKE AN OFFER.

THE FRANK MELINE CO.
3701 Wilshire. DRexel 1464.

FRANKLIN—This is the best buy I have seen and offers for sale before that $4750 will not be refused. Large rooms all hardwood, 2 bedrooms, 2 tile baths, large landscaped lot with fruit trees, flowers, etc. Double garage. Unparalleled view of all Los Angeles and Hollywood. A step to Lemon Grove school and car. Only $2000 handles at a price which is bound to conquer the market. Call HALSH CO., 5424 W. Washington. 767-477.

$18,500 276 So. Lorraine Blvd. $18,500
TILE ROOF ITALIAN VILLA

Large 10-rm. 3-bathroom house, large sun room, electric refrigerator, water softener, Burnell incinerator, sugar woodwork, oil on canvas. See it from 10 to 12 this morning. PLEASE DO NOT DISTURB THE OWNER. Or you may call MR. WHITE, DRexel 4473 with the exception of A. ALTHOUSE CO. EVENINGS, HEmpstead 7645.

EXTRA SPECIAL
WONDERFUL CORNER HOME
WILTON PLACE.
$18,750.

Between Third and Wilshire. Nine rooms, 2 baths. Unrestricted, in R-2 Zone. This is the best home buy we have had in a year. $4000 will handle. MR. NELSON.
KELLS & GRANT.
Wilshire at Western. DUnkirk 3006.

I WANT to sell my large 10-room house on corner close to Normandie and W. Adams. Lot 75x135, unrestricted. See OWNER on premises but, 3 and 5 2901 Raymond ave. No agents.

$12,600—ENGLISH COLONIAL HOME
ONE BLOCK FROM WESTERN

This remarkable two-story house consisting of eight spacious rooms, located on a large lot, among beautiful homes, suitable for a well to-do family, if offered for what the lot is actually worth. Easy terms can be arranged. THIS IS ANOTHER BARGAIN GLENN & SMITH, 633 S. Western ave. Phone 567-137 or 567-874.

6 ROOMS WINDSOR SQUARE 2 BATHS
OIL WALLS, MAHOGANY WOODWORK

Attractive 2-story Spanish, veneer with 4 bedrooms, 2 tile baths, Maid's room and bath. Furnace. 2-car garage. First front, $17,45; $21,000. Worth $22,500. MR. TOLLAN, 2nd floor, ALTHOUSE CO. 315 So. Western. DRexel 4473.

$5750. $750 CASH and $50 per mo. including interest, buys new 5-room bungalow, living room, breakfast nook, bath, screened porch, lot 50x135. Why wait longer?

H. A. GREENE
Ph. Empire 4066. 4562 W. Wash. st.

$7000—BEAUTIFUL: new stucco, bungalow (Spanish type,) 5 rooms, bath between, hardwood floors, tile bath, tile roof, most beautiful and inexpensive Tudor, full of modern conveniences. Exceptional buy at $7000 with terms. POST & ESKRIDGE, 527 S. Western ave. 568051; 567262.

9 ROOMS 2 BATHS
$10,750—ABOUT HALF CASH

Perfect condition, wonderful location, nr. La Salle and Adams. Desirable home or very possible rooming house. JONES INVESTMENT CO. 760042.

LOOK AT 752 S. BRONSON—
Will sell for less than you can buy lot and build. 8-room, 2-story modern home, now ready for occupancy, OWNER. ALSO, SCHMALZ, 5060-70 S. Main.

SNAP—ONLY $500 DOWN
New 5-room bungalow, cellar and garage. In Goodyear Park, on 66th st. See BEATON, 1166 E. Florence ave. THornwall 6069.

NEW modern 5-room house, ½ blk. from paved blvd. Must sacrifice; equity for $2500 cash. Bal. $30 mo. Garage, chicken pen, fruit and flowers. OWNER, 3761 CIMARRON.

BUNGALOW, 5-room modern, business lot, 2516 Wilshire Blvd., Santa Monica, $7000; $2500 cash, $50 per month. A real buy. Hollywood 2584

FOR SALE—Duplex and house, S.W., rent $150. $10,500. Faber 1972.

FOR SALE—
Miscellaneous

WILL SACRIFICE WINDSOR SQUARE DISTRICT, BEAUTIFUL FRENCH-NORMAN STYLE OF ARCHITECTURE.

A home that combines attractiveness with substantial construction. Lot 70x190 ft. Grounds are beautifully landscaped with lawn, flowers and shrubbery. Nine rooms and three baths. The arrangement of the rooms is delightful. There is a reception hall, living room 40 ft. long, having attractive fireplace and opening onto a large rear terraced porch, dining-room 20x26, delightfully situated, also with fireplace, lovely breakfast room, large pass pantry, maid's room and bath downstairs. WINDING STAIRWAY leads to three wonderful masters bedrooms with two connecting baths. Upstairs sitting room. Good-sized storeroom.

THIS VERY ARTISTIC WELL SITUATED HOME MUST BE SOLD. If you are in the market for an unusually attractive home we would be glad to show you this. Shown by appointment only. Will consider any reasonable offer.

CLINCH & THURTLE
405-5 S. Western ave. DRexel 2968.

IF YOU recognize the best construction and want a novel room excellently planned

ENGLISH STUCCO HOUSE

this one will interest you. It's in the heart of Wilshire on a beautiful winding avenue. Has hand-rubbed siding around all doors and windows—specially burned tile in the mantel, kitchen and bath floors. Delightful reception hall with a little alcove library and phone booth beyond. THREE large bedrooms decorated in tints, lots of closets. Double garage. Fish pond.
The price is $21,000 and the owner will take duplex lot well located and correctly priced.
Call Mr. Davis, evenings or Sundays at UNiversity 1720, or
BURTON & CO.
Western ave. at 10th st.
766-931.

WILSHIRE'S GREATEST SACRIFICE.

OWNER GOING EAST.
PALATIAL HOME AND FURNISHINGS
AT 400 SOUTH LUCERNE BLVD.

This magnificent residence has 14 rooms, five master bed chambers.

Lower floor finished in choicest hard woods and contains superb center hall, lovely living, dining-room, library, hardwood floors throughout, tile bath and shower, Pembrook tub, one-piece enamelled kitchen sink, McDougall cabinet complete. Round automatic water heater. Double garage, solid driveway. Homes complete in every detail including lawns and shrubbery. Terms. Call MR. HARRISON, UNiv. 6744

DISTINCTIVE HOMES.

FOR DISCRIMINATING PEOPLE.

Panoramic view of city and mountains, located on new boulevard. Three car lines available. Lots 60-foot frontage. Reinforced stucco construction. Tiffany walls and ceilings. Wrought-iron lighting fixtures, tile bath with shower. Pembrook tub, One-piece enamelled kitchen sink, McDougall cabinet complete. Round automatic water heater. Double garage, solid driveway. Homes complete in every detail including lawns and shrubbery. Terms. Call MR. HARRISON, UNiv. 6744

FINE FOOTHILL HOME

Mail' block from Ocean Park Blvd., 2249 N. BERENDO. Ideal home for medium-sized family, giving best location obtainable and the finest of materials and workmanship, yet which is not too large. Ent. hall, living rm., den, dining room, kitchen, maid's room and bath on 1st floor. Three bedrooms with large closets and two baths on 2nd floor. Unit gas furnace and water heater in basement. Woodwork hand rubbed brown mahogany, decoration throughout is two-tone stippling on sanitas. Full tiled roof. Highland white stucco upper story front and rear. 2-car garage. Built to sell for $42,500, but will shade price slightly to get some, part cash and 1st mtge. 5 yrs., 7% $20,000. Make cash offer for equity. Open daily for inspection.

10-ROOM HOME
WITH SPECULATION
$21,000.
NEAR 8TH AND WESTERN.

Seldom are you privileged to buy a beautiful home such as this with the assurance that the price will increase 25% from year to year.

A DESIRABLE PLACE TO
LIVE AND A MONEY-MAKING
FUTURE PROFIT FEATURES.

Huge living-room and sun room, splendid dining and breakfast rooms, 6 fine bedrooms and 2 tiled baths. Lot alone worth price asked. Unrestricted. Zoned for apartments. CARS. STREAM, evenings and Sundays, DUnkirk 8201, or

BURTON & CO.,
WESTERN AVE. AT 10TH ST.
766-931.

$8000.
UNDER BANK'S APPRAISED VALUATION
NOW IS YOUR CHANCE
IF YOU HAVE $8500 CASH.

Never was there as investment offered, with such wonderful profit for a great return as this. Never was it possible to purchase anywhere in California a piece of property at such a sacrifice. A most beautiful home on fir. Orange Grove ave., Pasadena. Thoroughly modern throughout, also has the gorgeous Dutch & Wrigley estates. You can see them.
YOU FAIL TO INVESTIGATE.
PHONE DUnkirk 2539.

INSPECT
VILLA BEAUTY
435 NO. ARDEN BLVD.
$15,000.

Under the red tiled roof you will find seven sunny, roomy rooms, two large patios. Vacant, phone key. OWNER WILL SACRIFICE. MAKE AN OFFER.

THE FRANK MELINE CO.
3701 Wilshire. DRexel 1464.

FRANKLIN—This is the best buy I have seen and offers for sale before that $4750 will not be refused. Large rooms all hardwood, 2 bedrooms, 2 tile baths, large landscaped lot with fruit trees, flowers, etc. Double garage. Unparalleled view of all Los Angeles and Hollywood. A step to Lemon Grove school and car. Only $2000 handles at a price which is bound to conquer the market. Call HALSH CO., 5424 W. Washington. 767-477.

$18,500 276 So. Lorraine Blvd. $18,500
TILE ROOF ITALIAN VILLA

Large 10-rm. 3-bathroom house, large sun room, electric refrigerator, water softener, Burnell incinerator, sugar woodwork, oil on canvas. See it from 10 to 12 this morning. PLEASE DO NOT DISTURB THE OWNER. Or you may call MR. WHITE, DRexel 4473 with the exception of A. ALTHOUSE CO. EVENINGS, HEmpstead 7645.

EXTRA SPECIAL
WONDERFUL CORNER HOME
WILTON PLACE.
$18,750.

Between Third and Wilshire. Nine rooms, 2 baths. Unrestricted, in R-2 Zone. This is the best home buy we have had in a year. $4000 will handle. MR. NELSON.
KELLS & GRANT.
Wilshire at Western. DUnkirk 3006.

I WANT to sell my large 10-room house on corner close to Normandie and W. Adams. Lot 75x135, unrestricted. See OWNER on premises but, 3 and 5 2901 Raymond ave. No agents.

$12,600—ENGLISH COLONIAL HOME
ONE BLOCK FROM WESTERN

This remarkable two-story house consisting of eight spacious rooms, located on a large lot, among beautiful homes, suitable for a well to-do family, if offered for what the lot is actually worth. Easy terms can be arranged. THIS IS ANOTHER BARGAIN GLENN & SMITH, 633 S. Western ave. Phone 567-137 or 567-874.

6 ROOMS WINDSOR SQUARE 2 BATHS
OIL WALLS, MAHOGANY WOODWORK

Attractive 2-story Spanish, veneer with 4 bedrooms, 2 tile baths, Maid's room and bath. Furnace. 2-car garage. First front, $17,45; $21,000. Worth $22,500. MR. TOLLAN, 2nd floor, ALTHOUSE CO. 315 So. Western. DRexel 4473.

$5750. $750 CASH and $50 per mo. including interest, buys new 5-room bungalow, living room, breakfast nook, bath, screened porch, lot 50x135. Why wait longer?

H. A. GREENE
Ph. Empire 4066. 4562 W. Wash. st.

$7000—BEAUTIFUL: new stucco, bungalow (Spanish type,) 5 rooms, bath between, hardwood floors, tile bath, tile roof, most beautiful and inexpensive Tudor, full of modern conveniences. Exceptional buy at $7000 with terms. POST & ESKRIDGE, 527 S. Western ave. 568051; 567262.

9 ROOMS 2 BATHS
$10,750—ABOUT HALF CASH

Perfect condition, wonderful location, nr. La Salle and Adams. Desirable home or very possible rooming house. JONES INVESTMENT CO. 760042.

LOOK AT 752 S. BRONSON—
Will sell for less than you can buy lot and build. 8-room, 2-story modern home, now ready for occupancy, OWNER. ALSO, SCHMALZ, 5060-70 S. Main.

SNAP—ONLY $500 DOWN
New 5-room bungalow, cellar and garage. In Goodyear Park, on 66th st. See BEATON, 1166 E. Florence ave. THornwall 6069.

NEW modern 5-room house, ½ blk. from paved blvd. Must sacrifice; equity for $2500 cash. Bal. $30 mo. Garage, chicken pen, fruit and flowers. OWNER, 3761 CIMARRON.

BUNGALOW, 5-room modern, business lot, 2516 Wilshire Blvd., Santa Monica, $7000; $2500 cash, $50 per month. A real buy. Hollywood 2584

FOR SALE—Duplex and house, S.W., rent $150. $10,500. Faber 1972.

FOR SALE—
Miscellaneous

WILL SACRIFICE WINDSOR SQUARE DISTRICT, BEAUTIFUL FRENCH-NORMAN STYLE OF ARCHITECTURE.

A home that combines attractiveness with substantial construction. Lot 70x190 ft. Grounds are beautifully landscaped with lawn, flowers and shrubbery. Nine rooms and three baths. The arrangement of the rooms is delightful. There is a reception hall, living room 40 ft. long, having attractive fireplace and opening onto a large rear terraced porch, dining-room 20x26, delightfully situated, also with fireplace, lovely breakfast room, large pass pantry, maid's room and bath downstairs. WINDING STAIRWAY leads to three wonderful masters bedrooms with two connecting baths. Upstairs sitting room. Good-sized storeroom.

THIS VERY ARTISTIC WELL SITUATED HOME MUST BE SOLD. If you are in the market for an unusually attractive home we would be glad to show you this. Shown by appointment only. Will consider any reasonable offer.

CLINCH & THURTLE
405-5 S. Western ave. DRexel 2968.

IF YOU recognize the best construction and want a novel room excellently planned

ENGLISH STUCCO HOUSE

this one will interest you. It's in the heart of Wilshire on a beautiful winding avenue. Has hand-rubbed siding around all doors and windows—specially burned tile in the mantel, kitchen and bath floors. Delightful reception hall with a little alcove library and phone booth beyond. THREE large bedrooms decorated in tints, lots of closets. Double garage. Fish pond.
The price is $21,000 and the owner will take duplex lot well located and correctly priced.
Call Mr. Davis, evenings or Sundays at UNiversity 1720, or
BURTON & CO.
Western ave. at 10th st.
766-931.

WILSHIRE'S GREATEST SACRIFICE.

OWNER GOING EAST.
PALATIAL HOME AND FURNISHINGS
AT 400 SOUTH LUCERNE BLVD.

This magnificent residence has 14 rooms, five master bed chambers.

Lower floor finished in choicest hard woods and contains superb center hall, lovely living, dining-room, library, hardwood floors throughout, tile bath and shower, Pembrook tub, one-piece enamelled kitchen sink, McDougall cabinet complete. Round automatic water heater. Double garage, solid driveway. Homes complete in every detail including lawns and shrubbery. Terms. Call MR. HARRISON, UNiv. 6744

$22,500
NEAR 3RD & ARDEN BLVD.
2-STORY CEMENT-PLASTER ENGLISH
IN BEAUTIFUL WINDSOR SQ. DIST.

Not a mirage, but a genuine bargain. Downstairs has beautiful oak, 7/8" finny shades throughout. Large living room, beautiful tile mantel (a real fireplace) large screened covered front porch. Maid's room and bath. Lovely kitchen. Pass pantry, 3 large bedrooms, dressing room, tile bath and shower. Tiled roof. Garage, electricity and water installed. If you see it you will buy it. Mr. McKaffy, with J. A. ALTHOUSE CO., 315 S. Western. DRexel 4473. Evenings HEmpstead 5643.

A WINDSOR SQUARE BEAUTY
OPEN FOR INSPECTION TO 11 TO 5
132 S. ARDEN BLVD. Charming English bungalow, excellently constructed. Delightful bay-windowed living room with absolutely beautiful mantel, cheerful dining room, 2 lovely large bedrooms, roomy breakfast nook, sanitary kitchen, fine cabinet kitchen, large tiled bath, shower, extra lavatory and toilet. Ivory finish with rich mahogany throughout. Double garage. Lot, 50x140. Choice fruit trees, lawn, shrubbery. This is an exceptional home at a most attractive location. MR. OR MRS. JARVIS, 58061 or HEmpstead 1216.

THE GREATEST VALUE EVER
OFFERED IN
WELLINGTON SQUARE
$12,000

Eight large rooms of stucco construction, large living and dining room in beautiful mahogany finish, 2 bedroom and tile bath on lower floor, large bedrooms and 2 open porches upstairs. Large lot, double garage. A complete home in every respect. Open for inspection. 2214 Buckingham Road, some terms.
Phone owner, J. DUNNIGAN
425 Title Ins. Bldg.
Vandike 9414. Eve. 389-293.

$3750—PRICE—$750 DOWN
BALANCE AS RENT
BRAND NEW FINE LITTLE HOME
AND GARAGE RIGHT IN
ONLY 1 BLK. FROM WESTERN AVE.
JUST NORTH OF EXPOSITION BLVD.
THIS IS A PICK-UP FOR SOMEONE.
ONE: WHY PAY HIGH RENT?
OWN YOUR OWN HOME.
SEE YOUR OWNER WITH
M. CLOSE, OWNER.
241 N. WESTERN AVE. HE. 2117.

WILSHIRE BUNGALOW BARGAIN.
$10,000. $3000 CASH. $10,000.

Located on Kingsley Drive, south of Beverly Blvd. 6-room bungalow. Large living-rm., with fireplace, electrical dining-rm., convenient kitchen, 3 beautiful bedrms. Lot will be unrestricted Jan. 1st, 1925. Worth $12,000 and will be worth at least $12,000 at that time. See MR. RYAN with
FORD & BEEKER
607 So. Western Ave. DUnkirk 1000.
Evenings call Dunkirk 0513.

S. M. COOPER

Builder of high class, modern homes, both bungalows and 2-story houses; also duplexes. Lot 50x135. Garage. Low price consistent with good workmanship and material.

4415 W. 2ND ST.
AT WESTERN AVE.
PHONE

HOLLYWOOD—
For Sale, Ex., Wanted, To Let

LANKERSHIM PARK

On the north slope of beautiful Hollywood Hill.

LOTS $6,150 UP. $1000 1-5 cash, 1-5 per year.

BEAUTIFUL HOMESITES PRICED at LOW AS ORDINARY. PLAT LOTS

A wonderful outlook over the entire San Fernando Valley and the Ocean!

DRIVE OUT CAHUENGA AVE. PASS TURA BLVD. 2 MILES NORTH OF HOLLYWOOD BLVD. See any agent or let us show you.

F. C. WOOD & CO.
LANKERSHIM BLDG. Ph. 10 MIN. FROM TOWN

PHONE TUCker 1196

FOR SALE—BY OWNER AND BUILDER

An all-together different Spanish home; stucco bungalow, 5 rooms and sleeping porch; the other appearance of a home up to the present; built-in features; the thing is A No. 1; the price is right; a place with the average man can afford; throws together in a hurry in case of unexpected company; a home that is always ready. Owner on premises Wednesday, Friday. Owner on premises Wed., Thurs., Fri.
816 N. CITRUS, S. HOLLYWOOD.

SACRIFICE—BEAUTIFUL HOME; values are constantly increasing; 5 min. from Hollywood-Cahuenga; 2 min. from heart of Hollywood Bowl; 2 min. from car line; 5-room bungalow; interior, living room 16x28, fine built-in features, real fireplace, beautiful hardwood floors throughout; tiled bath, paneled kitchen with every built-in convenience, tiled laundry, several verandas, which command wonderful view of valley and mountains, double garage, lot 125x200 feet; beautiful landscaped with winding brick walk and planted with almost every known shrub and plant. Words and space are not adequate to here describe this property, which is priced right to sell. Don't miss this opportunity. Only $12,500, terms. H. S. BOURNE, owner, 1764 Colorado blvd. Phone Garfield 7278. Colorado blvd.

F. C. WOOD & CO.
LANKERSHIM BLDG. Ph. 10 MIN. FROM TOWN

PHONE TUCker 1196

FOR SALE—BY OWNER AND BUILDER

An all-together different Spanish home; stucco bungalow, 5 rooms and sleeping porch; the other appearance of a home up to the present; built-in features; the thing is A No. 1; the price is right; a place with the average man can afford; throws together in a hurry in case of unexpected company; a home that is always ready. Owner on premises Wed., Thurs., Fri.
816 N. CITRUS, S. HOLLYWOOD.

SACRIFICE—BEAUTIFUL HOME; values are constantly increasing; 5 min. from Hollywood-Cahuenga; 2 min. from heart of Hollywood Bowl; 2 min. from car line; 5-room bungalow; interior, living room 16x28, fine built-in features, real fireplace, beautiful hardwood floors throughout; tiled bath, paneled kitchen with every built-in convenience, tiled laundry, several verandas, which command wonderful view of valley and mountains, double garage, lot 125x200 feet; beautiful landscaped with winding brick walk and planted with almost every known shrub and plant. Words and space are not adequate to here describe this property, which is priced right to sell. Don't miss this opportunity. Only $12,500, terms. H. S. BOURNE, owner, 1764 Colorado blvd. Phone Garfield 7278.

ALHAMBRA—
For Sale, Ex., Wanted, To Let

THINK OF THIS.

$3500. Here is an ideal 4-room home, 2 bedrooms, nice breakfast nook, close to Valley Blvd. Very good terms, lesburban.

$4750. $750 down, close-in 5-room modern home. Hardwood throughout. A gem of a bargain.

$3250. $1500 down, 5 rooms on bed street in town. Close to Main. New.

A REAL HOME.

6 rooms, living and dining in bungalow. Tile fireplace and bath, automatic heater, furnace in cellar, double garage, sprinkler system. In best res. district of Alhambra. Priced to sell. W. ARTHUR NYE CO., 129 N. Garfield. Ph. 49.

BONITA VISTA PLACE.

The beauty spot of San Gabriel Valley. Before you select your home site see this beautiful tract, with winding driveways laid out in an orange grove.

Close to transportation; schools, Country Club. Good restrictions. 1 mile east and 1-4 miles north of Alhambra. Phone 1246-W. Corner of Rosa Road and Mission Drive.

BUSINESS BLOCK.

82 ft. on Main st., improved with good brick building; 3 store rooms with good income. Priced like vacant property in same district. Only $10,000 to handle. This is sure to increase in value.

J. P. YOUNG & SON,
10 E. Garfield. Phone 1169-M.

$294 CASH, 1/4 save garden lot and 2-room house at East Alhambra, price $2940; tal, easy terms; gas, hot and cold water, bath, and electric lights; near car line. KING, 703 American Bank Bldg. Ph. MUtropolitan 6974.

MODERN new 6-room bungalow, separate dressing room, garage; $1,000 cash, balance like rent. 521 N. MONTEREY. Owner. Phone VErmont 5611.

EAGLE ROCK—
For Sale, Ex., Wanted, To Let

A GENUINE SACRIFICE.

Owner must sacrifice his beautiful country home at 50c on the dollar, his loss will be your gain. Come out today and see this beautiful home of 5 large rooms, arranged recess, 2 bedrooms, cabinet kitchen, with every built-in convenience, tiled baths, several verandas, which command wonderful view of valley and mountains, double garage, lot 125x200 feet; beautiful landscaped with winding brick walk and planted with almost every known shrub and plant. Words and space are not adequate to here describe this property, which is priced right to sell. Don't miss this opportunity. Only $12,500, terms. H. S. BOURNE, owner, 1764 Colorado blvd. Phone Garfield 7278.

BONITA VISTA PLACE.

The beauty spot of San Gabriel Valley. Before you select your home site see this beautiful tract, with winding driveways laid out in an orange grove.

Close to transportation; schools, Country Club. Good restrictions. 1 mile east and 1-4 miles north of Alhambra. Phone 1246-W. Corner of Rosa Road and Mission Drive.

BUSINESS BLOCK.

82 ft. on Main st., improved with good brick building; 3 store rooms with good income. Priced like vacant property in same district. Only $10,000 to handle. This is sure to increase in value.

J. P. YOUNG & SON,
10 E. Garfield. Phone 1169-M.

$294 CASH, 1/4 save garden lot and 2-room house at East Alhambra, price $2940; tal, easy terms; gas, hot and cold water, bath, and electric lights; near car line. KING, 703 American Bank Bldg. Ph. MUtropolitan 6974.

MODERN new 6-room bungalow, separate dressing room, garage; $1,000 cash, balance like rent. 521 N. MONTEREY. Owner. Phone VErmont 5611.

EAGLE ROCK—
For Sale, Ex., Wanted, To Let

A GENUINE SACRIFICE.

Owner must sacrifice his beautiful country home at 50c on the dollar, his loss will be your gain. Come out today and see this beautiful home of 5 large rooms, arranged recess, 2 bedrooms, cabinet kitchen, with every built-in convenience, tiled baths, several verandas, which command wonderful view of valley and mountains, double garage, lot 125x200 feet; beautiful landscaped with winding brick walk and planted with almost every known shrub and plant. Words and space are not adequate to here describe this property, which is priced right to sell. Don't miss this opportunity. Only $12,500, terms. H. S. BOURNE, owner, 1764 Colorado blvd. Phone Garfield 7278.

HIGHLAND PARK—
For Sale, Ex., Wanted, To Let

AUCTION

WEDNESDAY, APRIL 23rd, 2:30 P.M.
On the premises
226 East Avenue 39.

We are offering this little home at public auction. Lot 50x150 with 4-room California bungalow. Property needs the most owner, and we are offering at public auction as it may obtain one.

First location; only 1 block east of the celebrated Pasadena ave., close to both red and yellow car lines.

Very attractive terms on this, made known on auction day. Inspect, ascertain values in this section, then buy on first-hand knowledge of its values.

Tours for home auctions.
COL. P. J. CALLAHAN & CO., AUCTIONEERS, 2X1dge 3880. Office 4506 S. Main st. N. Singer, Owner.

WIDOW'S SACRIFICE.

7-room home, H.W. floors throughout, 10 lots. A paradise. Block to car. Many fruit trees. Must be seen. $12,500. Pay $5 a week. Terms. Open, evenings. 5315 PASADENA AVE. Garfield 1135

CHOICE INVESTMENTS
In Highland Park Real Estate.
Best value at right prices.
Come let us show you.
● D. E. McCLURE REALTY CO.
York Theater Bldg., 4940 York Blvd.

$1000 DOWN.
1st new Occidental College, 40x110. Two frontages; room for two double. 4062 YORK BLVD. Garfield 6478.

SANTA MONICA—
For Sale, Ex., Wanted, To Let

NEVER before have we traded Santa Monica for Los Angeles property, but for business reasons owner will trade his lovely home in Brentwood Park for a home of equal value in Los Angeles. Reception hall, living room, dining room, kitchen, breakfast room, 3 bedrooms, 2 baths, den. No junk wanted. $25,000.

SANTA MONICA—The clean city. Ocean avenue, vacant. Absolutely and positively the biggest map on this city for sale at sacrifice. Ideally suited for apartment house or stores or garages. Will resell this apartment. Price $20,000. $21,500.
1327 Ocean ave. Santa Monica.

MUST SACRIFICE
My Exposition Blvd. cor. 32nd13, to a 20-ft. alley at N.W. cor. 111th st. Will take $4500, $2700 cash, bal. easy terms. This price includes all improvements. Investigate this immediately. Get in touch with any member of Santa Monica Multiple Listings Board or H. D. STEWARD, 328 Canal st., Wilmington. PHONE 280.

BUSINESS FRONTAGE
150 on Utah by 100 on 2nd with stores for taxpayers, while you wait for the steam shovel. Underpriced $15,000. For information, see
W. W. BENNETT
504 Wilshire Blvd.

Full real estate, rentals and insurance counsel.
MORTON & FRANKLIN,
Ocean ave. at Colorado.
Phone 2207 Santa Monica.

GET OUR FREE MAP AND LIVE LIST of best buys in Santa Monica.
ROCHE REALTY CO., Realty Bldg. 7th & Olive, Los Angeles. Mer. 3128.
Santa Monica Office—1327 3rd St.

SAWTELLE—
For Sale, Ex., Wanted, To Let

NEW homes, every convenience, $2300 to $3500. Terms. $ your own purse.
MINNESOTA INV. CO.,
Ph. 22939. 276 SANTA MONICA BLVD

CITY LOTS AND LANDS—
For Sale

FOR SALE—

CORNER SNAP.

Southeast corner 2nd & Lemo Drive. A fine lot in heart of home-in apartment-house development at less than inside frontage, price in corner block.
BROKER IS OWNER

CARLETON F. BURKE EXCL. 4477.
710 Van Nuys Bldg. Ehrkdway 1567.

BEAUTIFUL WILSHIRE CORNER
100x185 FEET OF OUR OFFICE UNRESTRICTED. A PICK-UP. $7700 DOWN, BAL. 4 YEARS. IT WON'T LAST LONG.
ED MEADOWS, INC.
THE CABIN—WILSHIRE AT LA BREA
HEmpstead 5830.

MUST SACRIFICE
VIEW LOT
LOS FELIZ DISTRICT NEAR WESTERN
148x124
ONLY $2650.
FOR APPOINTMENT HEmpstead 4822.

FOR SALE AT SACRIFICE
HANCOCK PARK LOT
75x200
Will consider any reasonable offer. See Mr. Chamberlain.
"Let's Talk It Over"
CLINCH & THURTLE
403-5 S. Western. DRecel 2368.

DOUBLE BUNGALOW LOTS—
50x132—Hobart ave. $2275
60x120—Citrus ave. $4000
50x185—Sycamore ave. to alley... $4700
See these picked buys. Let dept.
BERMAN REALTY COMPANY
720 S. Western ave. at 8th. Dunk. 1700

BUILDERS & SPECULATORS LOOK.
Daddy east-front lot, on 3rd Ave. 7 lots north of Santa Barbara Ave., for only $2150. This is $200 under market for a cash sale.
W. J. THOMPSON, REALTOR,
4014 S. Western. UNiversity 6813.

INVEST NOW IN LOTS
Some fine bargains. Low price and easy terms. In a settled district where values can be determined. Large lot for $1250, near Los Feliz. Only $500 for the MR. RIGOLI, 2301 Glendale blvd.

SMALL tract containing 9 lots, 6 of which, including 2 corners are lemon lots on a main heavily traveled blvd. Yellow cars, 5c fare. Price $12,500. A rare opportunity. CLOUSTON, 906 ANNANDALE BLVD. Phone Garfield 6278.

FINE large unrestricted corner on main traveled blvd., 90x130. Close to park. Yellow cars, 5c fare. Splendid site for bungalow court, flats or stores. Only $750 per foot. CLOUSTON, 906 ANNANDALE BLVD. Phone Garfield 6278.

DON'T PASS THIS UP.
60-ft. lot, running through from street to street, can build 4 small bungalows or bungalow court. $2500 cash for 7 days; 4960 W. ADAMS. Phone 12915.

CITY LOTS AND LANDS—
For Sale

Tha121,
FLOWER STREET CORNER.
CLOSE IN.
INVESTORS AND SPECULATORS WHO CLEANED UP FORTUNES,
BY THE OPENING OF HILL STREET,
BUYING NOW ON FLOWER ST.
HISTORY WILL REPEAT.
THE OPENING AND WIDENING OF FLOWER STREET
IS PRACTICALLY ASSURED.
THE ORDINANCE OF INTENTION HAS BEEN PASSED.
THE ASSESSMENT MAP IS FILED.
THE NOTICES, HAVE BEEN POSTED.
BUT THIS CORNER
AND CLEAN UP THE BIGGEST PIECE OF QUICK MONEY,
WHICH WAS EVER THROWN YOUR WAY.
$82,500. TERMS.
THIS CORNER
WILL BE WORTH DOUBLE IN LESS THAN 2 YEARS.
HARRY F. PARKER,
ATlantic 0277. 2304 S. GRAND AVE.

FLAT SITE
GUARANTEED RENT BUY
in the
WILSHIRE DISTRICT
NEAR WILSHIRE AND WESTERN.
$7750
JAMES J. DONAHUE
Wilshire at Western.
DRecel 4961.

AUCTION
SUNDAY, APRIL 27, 1924, 3:30 P.M.
Large court or flat site, facing 3 streets W. 30th st., 125x140 ft. Belvedere Dr. 60x262. Owner needs cash, orders to sell this exceptionally large and well located unrestricted property, suitable for courts or flat sites of 1 or 2 parcels, close to car line, markets, theater and schools. Good terms arranged. REMEMBER OWNERS SALE 2 P.M. SUNDAY.
TUCker 5563. SOL BLANC, AUCT.

FINE LOCATION
APARTMENT SITE
Just to alley.
One block south of 5th st. car, in excellent rental district. This lot is $1000 under the market and a real right for immediate action. We can prove these statements.
Call Mr. Koch or Mr. Weber, with
FORD & BECKER
607 S. Western ave. DUnkirk 1000

CLOSING AN ESTATE—
BURNING, 3 FRONTAGE.
SACRIFICE.
87x149, WEST SEVENTH ST.
Must sell immediately.
ANY REASONABLE OFFER
JAMES J. DONAHUE
Wilshire at Western.
DRecel 4961.

DUPLEX LOT $5250
Owner forced to sacrifice this beautiful building site in order to raise immediate cash. Block south of Wilshire Blvd. on Detroit. Call OWNER, DRecel 4298.

WASHINGTON BUSINESS LOT
$16,000.
Priced for quick sale, lies between Arlington and Crenshaw. Ground leased. $4000 underpriced.
ROBERTS REALTY.
2414 W. Washington. 706-09.

LAST SOUTHEAST FRONT CORNER LOT IN WESTERLY DRIVE IN FREMONT PL. CORNER COUNTRY CLUB DR. MOST EXCLUSIVE RESIDENTIAL SHOW PLACE IN CITY. VALUE $20,000. FOR PRICE $12,500. W. KORMAN, 343 S. WINDSOR BLVD. HOllywood 7012.

A CORNER ON A GOOD BOULEVARD IS ALWAYS A GOOD BUY.
We offer an unrestricted West Pico corner at less than $300 per foot. Terms to suit.
SELL AND PAINE,
4075 W. Pico. Phone 74312.

LARCHMONT BLVD. PICKUP.
Here comes a fine corner for Larchmont, zoned for business next January. $200 per foot, good terms. Call Mr. Bigelow.
CUNNINGHAM AND OAKS.
6361 Sunset at Normandie.

FOR QUICK SALE—
Residence lot 50x170, 2 blocks south WILSHIRE EAST OF FREMONT PL. Call Mr. Roberts, Ehrkdway 1567.
JAMES J. DONAHUE
Wilshire corner Western. DRecel 4961.

FLAT SITE BARGAIN—
50x212 ft. Splendid LOT ON BRONSON AVE. NEAR NEW FORUM THEATER ON THIRD. LONG OWNER MUST SELL. PRICE $8250 CASH. $765 MELROSE. GRanite 6411.

OWNER must sacrifice large income real close to Ocean Park, near L. A. High school. Rimpau now being paved with concrete. Will be at present price for few days only. Ph. Elmyra 4052.

$2500 CASH, 60x141. PRICE $3500
Right close car, lot in Wellington Square, 7 blocks from Main. Let dept.
O'DONNELL, 4801 W. Washington. Empire 4385. Eve., 780448.

71 FT. view lot, S.E. cor. Commonwealth and Council, block from Sunset. Street well paved at. High and beautiful. Price reduced for quick sale to $11,500. $6000 cash. Owner, 1641; DUnkirk 0725.

LOT 50x116—
SMALL DOWN PAYMENT,
BALANCE $10 PER MONTH.
TAKE S. P. CAR, GO NORTH.
2039 SAN FERNANDO ROAD.

ATTENTION
BARGAIN BUYERS.
Large lot on concrete st., just off of car line, on very high ground, for $2000. Very easy terms.

WESTWOOD
$1400 EAST FRONT
OVERLAND NEAR MALCOLM
T. O. BOONE, 245 BEVERLY DRIVE.
BEVERLY HILLS. 556-089.

$25 DOWN—$10 MONTH.
Big lot near car line, in Pasadena car is transfer area. Office at corner.
LOFTUS LAND COMPANY.
420 Pacific Finance Bldg. MUtpolita. 1543

50x150, hot Wilshire and Country Club Drive. Easy walk to L. A. High. See Parker Hardware, 1000 Wall. Sewer and transportation. EMpire 2567.

EXCEPTIONAL place business property renting now $200 per month, increasing in one year. Price $23,000. VAndike 8852.

GLENDALE blvd., double frontage lot. Big tube now being started by city will come out near property. Close in improvement. $12,500. DUnkirk 0733.

WIL. SACRIFICE 100 FEET
WESTERN AVENUE FRONTAGE FOR LESS THAN 2 YEAR AGO.
PHONE OWNER 565-27.

HIGH, level, duplex lot, 50x138, on Tremaine near Pasadena ave. Only $750. This is $1500 underprice for quick sale. PHONE 587282.

$4500—Down payment, $1800, balance easy. Only few left. Let secure you a close-in corner lot. Owner, MRS. DAVIES, 641 N. Beachwood Dr. Hollywood 7642

2 LOTS, 50x124 each, $1350, one suitable for courts or single. STMES, 6813 S. Vermont ave. Thorwall 1293.

SACRIFICE for quick sale, lot near L. A. High, 45x146 or will finance and build to suit. Phone OWNER, MEtropolitan 8804.

INCOME—corner 1 block from Wilshire, only $7000. 72x141, high ground. 5601 W. PICO. 762380.

WESTWOOD $5x155, off Wilshire, will double. Equity $12500. Call 1385 W. 20TH ST.

WILSHIRE frontage, unrestricted cor. of Wilshire Blvd. and Citrus. $9500 under market. Owner is new city park. Phone today 763-970.

BEVERLY VISTA PROPERTY OWNERS
If you are in danger of losing your lot or will sell equity at bargain. Ph. 766-158.

FOR SALE—Southwest corner 25th & Main st. 95 feet on Main st. by 140 feet on 25th st. A good buy at $750 a front foot. Phone VAndike 8471.

SUNSET BUSINESS FRONTAGE.
Undersized, 108x165. $225 ft. Terms. Quick.
Lightbody, W. H. LYNCH CO., 856-708.

150 FEET front on Western ave., near the busy city of Torrance, at a low price. Address JAMES TAYLOR, Box 48, Torrance, Cal.

FLAT or court lot, 50x135. Van Ness bet. Melrose and Lemon Grove. Cheapest lot in this active locality. Must make offers. BROWN, DRecel 1641.

BIG SACRIFICE—Lot on 79th for $1200. Big reduction, corner lot, 81st and St. Andrews. Must sell account dickpuss. Phone Vandike 0111.

NORTH HOLLYWOOD DISTRICT—
2 lots, 50 ft. All improvements. Only $1000. $100 down, $20 monthly. Owner. DAVID HOROWITZ, 507 So. Norton ave.

RAMPART Blvd., 5-room house, restrictions of 15 months. Easy terms. OWNER'S & PACKER, DRecel 1104. MR. DEPP.

SPECIAL BARGAIN.
$3200—50x184 for double bungalow, close to Monroe. Hurry. MR. HOYLE, Hollywood 1740. GRanite 5855.

LOT 45x135. Elegant home site, 800 block Muller ave. Only $1,500. Terms. Call owner, Phone EMpire 8890.

HOLLYWOOD lot, 60 by 150, west front, facing 2 streets, east of Beachwood Drive, north Franklin. HEmpstead 2097.

LOT FOR DOUBLE NEAR WESTERN $2100. Terms. Next to N.W. cor. 60 & Harvard. See Owner, 4218 Brighton ave.

GLENDALE BARGAIN EASY TERMS
Do you want a bargain in a seven-room 2 car, lot east of Vermont for $4000? Only $1000 down. Part of the lot, I have it. SHOWALTER, 7014 Sunset.

4 BLKS. TO BROADWAY—
Lot 70x140. Fronting 2 streets. Price $25,000. $12,000 underprice. LAVA REALTY CO. 1641 W. 7TH. 537-793

BEAUTIFUL RESIDENTIAL LOT 50x180 2½ blks. from WILSHIRE BLVD. in Beverly Hills. Price quick sale $3000. Inst. terms. OWNER, Empire 8272. Eve. 742-487.

A REAL SACRIFICE—
Medium size lot for doubles, 50x140, near high school, only $2500.
Phone GRanite 8501. Must act today.

$1900—Equity fine corner lot. Take trust deed or discount 20% for cash, near stores, school and yellow car, balance $20 per month. $250 cash. See MR. BAKER, 2612 W. Slauson ave.

FORCED TO SELL.
Called east at once, must sacrifice large unrestricted lot on Arlington Heights. 100x140. $10,000, terms. Will divide. Owner, 782380.

APT.-HOUSE or bungalow ct. lot West Adams Heights. Must divide 100 ft. two duplex lots. Very cheap. Phone owner, Vandike 4084.

EXPOSITION BLVD. TRACT—
RESIDENCE LOT $1,200.
$100 Down, $25 PER MONTH
T. O. BONNEY, 245 BEVERLY DRIVE
BEVERLY HILLS. 559-089.

MUST SELL
WEST ADAMS-WASHINGTON CORNER
170x200.
If sold this week, will take $150 ft.
W. R. ROBINSON, 3315 W. WASH. 78870

BEAUTIFUL bungalow lots, 50x130 amid charming homes in Arlington Square, near Santa Barbara ave. Close in. Southwest corner, $2700. Terms. Phone Thirty 6260. Evenings, VErmont 3569.

$5673. TERMS. CORNER VIEW LOT. for flat or apartments. S.E. cor. Vancouver & Duckweller. CLOSING ESTATE. MUST SELL. Call BRINK, EMpire 8563.

$00 FEET on Westgate ave., can be subdivided, almost 5 acres; will sell for $15,000, or exchange for 1 A income property. OWNER, UNiversity 6837, mornings.

LOT with 2 houses, 320 N. COMMONWEALTH, $2500 handling. A good buy. Consider first deeds or mortgages or what have you?

COR. lot at a bargain by owner, in Wilshire Crest, 92d and Normandie, 80x185, 80 ft. widened to 110 ft. by 145 ft. deep. $8000, net. 760755.

SCENIC LOT NR. ANGELUS TEMPLE
FOR LEASE 99 YEARS
IDEAL FOR APT. OR SANITARIUM
DUnkirk 2528.

COMPELLED TO SACRIFICE
Builders, attention. Lots in Home Villa Tract, $1800 each, $485 cash. Inquire 2800 W. JEFFERSON. PL. 760893.

RESIDENCE lot. Do you want to hear about it again? Call me about my lot for which I will take $800 and give terms. DUnkirk 1700.

NEAR L. A. investment, Standard Oil corner lot 51x150, worth $2500. $450 cash, $15 per mo. Need cash. Call D. MILLER. Faber 0433.

CORNER 50x122, unrestricted, only $1800, easy terms, 8 blks. to Fremont.

SUBURBAN PROPERTY—
For Sale

BELOW COST OF DUPLICATION.
One of the most attractive places in Arcadia. Acre corner; one block from car line and boulevard. Beautiful mission 6-room house (2 bedrooms,) hardwood floors throughout, tile bath, best of built-in features, big cellar, everything complete. Garage, fruit orchard, excellent chicken range, for $50 down.
The owner must sell. His price will satisfy the "hardest boiled" bargain hunter. We do not often say "bargains" in our ads. When we do, we mean it. SEE THIS PLACE.
SCHWABKOPF REALTY CO.,
229 W. 5th St. Main 9447
Member L. A. Realty Board. Tuck. 4080.

2½ ACRES—
May be bought on terms less than house rent, beautifully situated in community of small country estates. A few minutes' ride from wonderful city of Riverside. Pleasant home-like scenic surroundings, near fine boulevard. Close to schools, stores and transportation. Will earn you a handsome income in poultry and berries or fruit. Wonderful rich, level land. Plenty of water on the place. Gas, electricity and sewers are available. $1500 for the whole store. This price will handle. 1 hour and forty-five minutes from Los Angeles over boulevard. Inquire address M, box 551, TIMES BRANCH.

ACREAGE AND BUILDING SITES.
Small acres or more in the Arcadia Club. Paved streets, gas, elec. and water in and paid for. Fruit trees of every name. Close to stores, car line and schools. All deliveries and mail service. Beautiful scenic drives. Prices: We have resided and operated in Arcadia 15 years and have a wide variety of acreage, poultry ranches and suburban homes to subdivide. May we handle you next?
SCHWABKOPF REALTY CO.,
229 W. 5th St.
Member L. A. Realty Board. Tuck. 4080.

200 CHICKENS PAY!
$3,000,000 WORTH IN 1923
SHIPPED INTO L. A. LAST YEAR.
I have some wonderful acre and half farms in the delightful Valley, 16mi. out in climate for poultry & fruit, some now planted to fruit & grapes, cheap irrigation & domestic water, gas & electric close, car service (50 trains a day.) 30 min. ride. Priced as low as $775, small payments down, and $20 per month. Owner, or P.O. Box 8, BALDWIN PARK, Calif., or phone Vandike 2057, L. A.

BEAUTIFUL FLINTRIDGE
Attractive bungalow right on the golf course, beautiful view, hot water, three baths, large living room opening out on sunny screened patio. Every modern convenience. Lot has over 400 feet frontage, with beautiful lawns, shrubbery, planting. Priced for quick sale at $27,500.
THOMAS J. MURPHY
1518 N. Vermont. Ph. 594-807.

$5000, $200 down. New 4-room bungalow on lot 50x165, double garage, ideally located, a stone's throw from Lankershim Blvd. Price, $5000. Terms to be arranged. Will satisfy. Must be seen to be appreciated. PERKINS-KNIGHT REALTY CO., American and Lankershim Blvd. Fernando Blvds., Burbank 50-J-12. Nights Mr. Arrigoni, 588246.

6 ACRES, 5-room California house, 1 acre of 2-year Valencias, all kinds, fruit; $6000, $1500 cash, balance $50 per month, fine for chickens, beautiful home, Valley floor, 2 miles from Baldwin Park. 827 STORY BLDG.

5-ROOM bungalow, 4 big lots, chicken house & runs, about 60 bearing fruit trees, one block from bank, corner. Bargain, $2500. 1 mile from Monrovia Station. C. P. BLAKEMORE CO., 926 Van Nuys Bldg. Tucker 5544.

$950 saves you, corner, modern plastered house, garage, family orchard. Valley view adjoining near Baldwin Park. $4500 cash or $5000. Terms to be arranged. 827 STORY BLDG.

FOR SALE—By owner, 1 acre at Girard, $2000, $500 down, balance $36.00 per month. 107 E. BARNES, the Gull Apts., 204 Strand, Redondo, Cal.

CHOICE acre with water, close in, good car service. Price $1000. $25 cash, $10 per month. Owner, 1426 2d address 1st floor. 400. TIMES BRANCH.

5 ACRES avocado land, close in, $2500, $500 down, easy terms only. Water, electricity, car service. Act quick. P. O. Box 57, GLENDALE.

NEW 4-room house with acre and water, $2150, $500 cash, $15 per month. Owner, 1st floor, 2d address M, box 551, TIMES BRANCH.

ACREAGE AND BUILDING SITES.
Small acres or more in the Arcadia Club. Paved streets, gas, elec. and water in and paid for. Fruit trees of every name. Close to stores, car line and schools. All deliveries and mail service. Beautiful scenic drives. Prices: We have resided and operated in Arcadia 15 years and have a wide variety of acreage, poultry ranches and suburban homes to subdivide. May we handle you next?
SCHWABKOPF REALTY CO.,
229 W. 5th St.
Member L. A. Realty Board. Tuck. 4080.

200 CHICKENS PAY!
$3,000,000 WORTH IN 1923
SHIPPED INTO L. A. LAST YEAR.
I have some wonderful acre and half farms in the delightful Valley, 16mi. out in climate for poultry & fruit, some now planted to fruit & grapes, cheap irrigation & domestic water, gas & electric close, car service (50 trains a day.) 30 min. ride. Priced as low as $775, small payments down, and $20 per month. Owner, or P.O. Box 8, BALDWIN PARK, Calif., or phone Vandike 2057, L. A.

BEAUTIFUL FLINTRIDGE
Attractive bungalow right on the golf course, beautiful view, hot water, three baths, large living room opening out on sunny screened patio. Every modern convenience. Lot has over 400 feet frontage, with beautiful lawns, shrubbery, planting. Priced for quick sale at $27,500.
THOMAS J. MURPHY
1518 N. Vermont. Ph. 594-807.

$5000, $200 down. New 4-room bungalow on lot 50x165, double garage, ideally located, a stone's throw from Lankershim Blvd. Price, $5000. Terms to be arranged. Will satisfy. Must be seen to be appreciated. PERKINS-KNIGHT REALTY CO., American and Lankershim Blvd. Fernando Blvds., Burbank 50-J-12. Nights Mr. Arrigoni, 588246.

6 ACRES, 5-room California house, 1 acre of 2-year Valencias, all kinds, fruit; $6000, $1500 cash, balance $50 per month, fine for chickens, beautiful home, Valley floor, 2 miles from Baldwin Park. 827 STORY BLDG.

5-ROOM bungalow, 4 big lots, chicken house & runs, about 60 bearing fruit trees, one block from bank, corner. Bargain, $2500. 1 mile from Monrovia Station. C. P. BLAKEMORE CO., 926 Van Nuys Bldg. Tucker 5544.

$950 saves you, corner, modern plastered house, garage, family orchard. View adjoining near Baldwin Park. $4500 cash or $5000. Terms to be arranged. 827 STORY BLDG.

FOR SALE—By owner, 1 acre at Girard, $2000, $500 down, balance $36.00 per month. 107 E. BARNES, the Gull Apts., 204 Strand, Redondo, Cal.

CHOICE acre with water, close in, good car service. Price $1000. $25 cash, $10 per month. Owner, 1426 2d address 1st floor. 400. TIMES BRANCH.

5 ACRES avocado land, close in, $2500, $500 down, easy terms only. Water, electricity, car service. Act quick. P. O. Box 57, GLENDALE.

NEW 4-room house with acre and water, $2150, $500 cash, $15 per month. Owner, 1st floor, 2d address M, box 551, TIMES BRANCH.

Arcadia

THE only 5-acre walnuts in this vicinity for sale near Temple, just in Arcadia 4 all wells. STEINBERG, 71062.

ARCADIA real estate. See TERKEN REALTY CO., 21 E. Huntington Drive, Arcadia

Burbank

$6x135, Tujunga ave., bet. 2nd and 3rd, Address Y, Box 382, TIMES BRANCH.

Compton

$925 Compton property see NELLIE WAGSHOP, 107 N. Alameda St., Compton.

Tujunga

FINE Suburb of Opportunity.
Close in, without city restrictions. Elevation without climbing.
Low priced home sites, easy terms. Highway locations; sale, lease.
Safe investments, moderate incomes.
Highway at Los Angeles St., Tujunga. Ph. 232.

Van Nuys

FINE leading town of San Fernando Valley, being subdivided into small farm acreage, sea-level by electric and steam railways. Ten high schools, two hospitals, two theatres, 18 miles from center of L. A. Beautiful country homes, suburbs, close in. Industrial opportunity. Reclaimed agri. production 1923, $12,947,580.

$50 ACRES FOR SALE OR EXCHANGE near Ventura Blvd. Good soil and fine location. Will sell cheap and going PRIVATE. PHONE 588-J. Nights Mr. Arrigoni, 588246.

HARBOR PROPERTY—
For Sale

$25 DOWN
$5 monthly pays for homesite with wonderful view overlooking ocean, bay and mountains, and all above. Fine fishing, boating, bathing. High class restrictions, but minimum cottages permitted. All streets slightly less grade. Almost tropical climate. Oranges, lemons, grapefruit and figs are being grown in this district. Why pay your own house is on this property and I have grown almost every kind of vegetables. Flowers grow outdoors every day of the year.
Please see my order way to make this one of the finest cities on the Coast.
This should prove to be a wonderful investment, a place to have for your summer camp or your permanent home.
$25 ALL YOU NEED $25
W. S. REDFIELD, owner, 512 Grant Bldg., 6th and Hope, L. A.

FOR SALE—Beach property attractive hillside cottages, natural spring, water, overlooking beautiful Santa Monica Bay. One hundred feet from highway level, on new state highway, one-tenth mile west of Castle Rock Cozy Cove cottage. Also "Lilies of Ivy" cottage, 1352 Malibu Drive, one-tenth mile west of Tuna Canyon.

Avalon

FOR SALE—Catalina residence, furnished or unfurnished. One of the choicest on the island. Box 1207, AVALON.

Hermosa Beach

HERMOSA BEACH property. SNIDER 8306. Realtor. 108 Pier ave.

Long Beach

IN order to raise money, owner has authorized us to sell a number of lots at a tremendous sacrifice. These lots are located in high class residential district of Long Beach. This is a great opportunity ever offered on beach property. Little cash will handle with very easy terms. Call MR. KENNEDY of W. A. HEITMAN CO.
714 S. Hill st. TRinity 2071.

PALACE APARTMENT HOTEL, 15 So. Magnolia Ave., Long Beach, is now being sold on "Own Your-Own-Apartment" plan. Has been operating as high-class apartment hotel and famous for its service. Close to ocean. Well constructed, Elegantly appointed, beautifully furnished, ready to occupy. Easy terms if desired. This is YOUR opportunity to own home in Long Beach. Call and choose YOURS NOW.

BELMONT Heights, exclusive 7-room tile and stucco home, complete, furnace, lawns, shrubs, double garage, 4-room flat over garage, rented $45 month. Big lot, overlooking ocean and mountains. Price Wilshire range, small cash, terms, $20,000. WALTER BASTIAN, 231 Bay-court ave., L. B. Phone 524101.

Manhattan Beach

$10 RENTS 8 bedroom flat and garage, 87 ocean and stores. Phone mornings 212634.

Redondo Beach

FINE resident place on the Coast and the most beautiful. Large lots in Clifton Heights, overlooking the ocean, as low as $675. NASH & McLAUGHLIN, 1224 Clark Bldg., 204 So. Catalina. Phone 1245.

HARBOR PROPERTY—
For Sale

$25 DOWN
$5 monthly pays for homesite with wonderful view overlooking ocean, bay and mountains, and all above. Fine fishing, boating, bathing. High class restrictions, but minimum cottages permitted. All streets slightly less grade. Almost tropical climate. Oranges, lemons, grapefruit and figs are being grown in this district. Why pay your own house is on this property and I have grown almost every kind of vegetables. Flowers grow outdoors every day of the year.
Please see my order way to make this one of the finest cities on the Coast.
This should prove to be a wonderful investment, a place to have for your summer camp or your permanent home.
$25 ALL YOU NEED $25
W. S. REDFIELD, owner, 512 Grant Bldg., 6th and Hope, L. A.

FOR SALE—Beach property attractive hillside cottages, natural spring, water, overlooking beautiful Santa Monica Bay. One hundred feet from highway level, on new state highway, one-tenth mile west of Castle Rock Cozy Cove cottage. Also "Lilies of Ivy" cottage, 1352 Malibu Drive, one-tenth mile west of Tuna Canyon.

Avalon

FOR SALE—Catalina residence, furnished or unfurnished. One of the choicest on the island. Box 1207, AVALON.

Hermosa Beach

HERMOSA BEACH property. SNIDER 8306. Realtor. 108 Pier ave.

Long Beach

IN order to raise money, owner has authorized us to sell a number of lots at a tremendous sacrifice. These lots are located in high class residential district of Long Beach. This is a great opportunity ever offered on beach property. Little cash will handle with very easy terms. Call MR. KENNEDY of W. A. HEITMAN CO.
714 S. Hill st. TRinity 2071.

PALACE APARTMENT HOTEL, 15 So. Magnolia Ave., Long Beach, is now being sold on "Own Your-Own-Apartment" plan. Has been operating as high-class apartment hotel and famous for its service. Close to ocean. Well constructed, Elegantly appointed, beautifully furnished, ready to occupy. Easy terms if desired. This is YOUR opportunity to own home in Long Beach. Call and choose YOURS NOW.

BELMONT Heights, exclusive 7-room tile and stucco home, complete, furnace, lawns, shrubs, double garage, 4-room flat over garage, rented $45 month. Big lot, overlooking ocean and mountains. Price Wilshire range, small cash, terms, $20,000. WALTER BASTIAN, 231 Bay-court ave., L. B. Phone 524101.

Manhattan Beach

$10 RENTS 8 bedroom flat and garage, 87 ocean and stores. Phone mornings 212634.

Redondo Beach

FINE resident place on the Coast and the most beautiful. Large lots in Clifton Heights, overlooking the ocean, as low as $675. NASH & McLAUGHLIN, 1224 Clark Bldg., 204 So. Catalina. Phone 1245.

COUNTRY PROPERTY—
For Sale

Torrance

5 OR 10 acres, close in. Vermont Ave. frontage, $5000 per acre. Terms. RAYNES REALTY CO. 1212 El Prado. Ph. 178-R.

BEAUTIFUL McKinley Inn, 9 rms., 3-rm. bungalow in rear, furnished complete. $4 E. TREFRY, 1220 El Prado St. Ph. 97

Wilmington

BIGGEST bargain in Wilmington is corner on Reyes near new well at only $1950. Small cash payments, easy terms. Buy today to realize $1000 to $1500 profit. Also on Neptune at $1500. Another frontage only $1400.
F. BUCKLEY & CO.
111 W. Anaheim st. Wilm. 53-J
L. A., off 833 W. 9th. Main 9447

SEND FOR LATEST
WILMINGTON MAP. 8824
PIONEER REALTY CO.
810 E. ANAHEIM BLVD. WILMINGTON
10 CENTS IN STAMPS

WE have several Wilmington Blvd. lots that are bargains. Get details on these without delay. Make WILSON & WILSON, Realtors, your Wilmington headquarters. 511 W. ANAHEIM. Phone 460.

OIL lots or leases, industrial sites, the best in the harbor district. HOMESTEAD REALTY CO., 509 W. Anaheim st. Phone 149-M.

WE have income property to trade for ranch or land. What have you? 317 E. ANAHEIM. Phone 170-R.

FOR bird, frontage and other property in Wilmington, see MRS. J. A. PARKINS, 1047 Island ave. Phone L. A. 264-J.

WILL buy any lot in Wilmington for $1000. Easy terms. Address E, box 52, TIMES OFFICE.

SHIP for Anaheim improved, close in, only $275 per foot. Half cash. C. E. STONE, 1118 East Anaheim. Ph. 241-W.

FOR good acre sale investments call at 526 W. ANAHEIM BLVD.

COUNTRY PROPERTY—
For Sale

Torrance

PLANTED
FIG GARDENS
NO PAYMENTS DOWN
A. J. C. Forsner, president of the A. J. C. Forsner Fig Gardens, Inc., hereby offers to 100 families a 5-acre fig garden on easy terms.
I have planted and sold 10,000 acres of fig gardens; I have spent $6,000,000 during the last ten years in development, there are 100 happy families living on these 5-acre acres now. I want 100 more families.
I have decided to sell 1000 acres of these fig gardens, just coming into bearing, on the following conditions:
You can pay more upon 2 or 10 acres, adjoining the city of Fresno, and build a home and farm the land; you will give you ten years in which to pay.
THE CROPS WILL PAY FOR THE LAND
Roads, ditches, highways, electric lines are built; townsites are laid out; water is piped to your land from the world's largest irrigation system; canning factory already built, church, schools and $2,000,000 lumber mill, employing 1000 men, on tract; only 15 minutes from center of Fresno.
Title is perfect. Deeds to be delivered these fig gardens myself; also I will help him to develop them if he cannot.
For details, see my personal representative, or if you cannot conveniently call, mail address below, telling frankly what your opportunities are and what you plan to do.
A 5-minute interview with my representative will convince you of any doubt as to the sincerity of this proposition.
THE J. C. FORSNER
FIG GARDENS, INC.
HERCELENE APTS.
1617 S. FLOWER ST., LOS ANGELES.
PHONE 256-504.

THE BEST ALFALFA RANCH
IN SOUTHERN CALIFORNIA
This 160 acres could be acquired for either dairy or alfalfa ranch. 600 tons to alfalfa with plenty of water from electric well driven 1923, 30 acres of choice alfalfa on the entire area, 200 acres more can be put into alfalfa; only a few miles from Los Angeles in the Rogers River Valley where climatic conditions are ideal. We finance settlers of limited means, price and terms very reasonable. CHICAGO LAND CO., Grants Pass, Oregon.

For Exchange

WILL exchange my clear lots, located in Ogden, Cal., for L. A. and suburban. What have you? F. C. MUREN, 804 A. G. Bartlett Bldg.

2 BEAUTIFUL Kansas homes. Also good clear ranch. Will exchange these for California property. 1701 H. W. Hellman Bldg. HOWLAND, 701 H. W. Hellman Bldg.

Wanted

WANT CLEAR SALT LAKE
From $10,000 to $150,000
For fine Los Angeles income.
Owner now in Salt Lake.
INGRAM, 1003 Cit. Nat. Bk. Bldg.
TRinity 4038.

FOR EXCHANGE—High-grade local income property for clear land in northern WM. H. VATCHER & CO.
616 Pacific Finance Bldg.
TRinity 2180.

WANTED—IOWA FARM—
Approximately 640 acres in exchange for L. A. property with income of $27,500; $22,000 cash, balance terms. HUNTING-KING-DRAPER REALTY CO.
2907 W. 6th. Phone 567-844.

FOR EXCHANGE
8 apartments, 4½ block off Western. Take Eastern income. MELVIN L. VAN HORN, 315 Grand Bldg.

OWNERS of Chicago property can dispose of same by sending particulars to C. M. MILLER, 192 N. Clark st., Chicago, Ill. 30 years in the business.

1 EXCHANGE California property for Eastern. C. H. PAXSON, 320 W. 9th St.

SAN DIEGO PROPERTY—
For Sale, Ex., Wanted, Etc.

$100 CASH and $15 mo. buys 2 fine acres of good level land, in cultivation and bearing trees, water, elec., in fast growing La Mesa section, near San Diego, total price $1300. Other properties, GRABLE-FRANCISCO-BLEIFUSS CO., 517 Lisaner Bldg., 524 So. Spring st., L. A.

GOVERNMENT LANDS—
and Relinquishments

160-ACRE homestead, grape & pear land. Call 621 CHAMBER COMMERCE BLDG.

OIL PROPERTY—
Miscellaneous

FOR oil leases and oil property in Compton field, see NELLIE WAUGHAP, 107 N. Alameda St., Compton.

LANDOWNER'S royalties to trade for tract deeds or mortgages. PH. 760450.

FOR lease, 2 acres near Rosecrans well. M. KLEIN, 412 W. Pico.

ORANGE, LEMON, WALNUT
Groves

For Sale.

24-a. walnut grove 800 ft. from Valley Blvd. on paved highway, water, elec., fast bus service; excellent soil; fine for chicken. $3400 and $800 down, bal. easy. W. F. PALMER KINSEY, Box 1171, Station C, Los Angeles.

$14,500. ACT now, beautiful navel grove, 10 acres, ample water, cement system, modern bungalow, cost bldgs. $3,000. Citizens' Bk. Bldg. Tucker 2392.

For Exchange

10 OR 20-acre orange grove, improved, A-1 condition, clear; will assume. Submit. 4537 W. 17TH DR. 75291.

Wanted

WE HAVE SOME CASH BUYS.
For small ranches, also can use all size tracts in exchange for Los Angeles income. Want listings from owners. BURKE, CULLEN & POINTER, 2900 W. 1st St.

POULTRY RANCHES—
For Sale

FOR SALE—Poultry ranches, Freedom and Independence on 5-acre poultry farm and berry ranch. House and poultry re for 500 hens, built to order. Price $ and $40 monthly. Rent $500 cash, $25 monthly. Best soil, abundance of water, gas installed. Phone for appointment to see property. Tucker 5059 or METropolitan 6380.

A PEACH OF AN ACRE.
FINE FOR POULTRY.
1.15 acres in bearing peaches, $1495, $245 cash, balance $18 monthly. 1rst. station water, gas, electricity. Located in Pomona. Crop will pay your monthly payments. You'd better act quick. MR. HOLLYWOOD, 1st W. 6th St., L. A. Phone Main 6447.

160 ACRES on boulevard, plenty water, 6-room house, etc. Want party to join in chicken business for good opportunity. BEN WHITE, 304 Bryson Bldg.

EASTERN, NORTHERN PTY.
For Sale, Ex., Wanted, Etc.

For Sale.

OAKLAND REAL ESTATE—Best and cheapest buy in Oakland, on Broadway. House, income 2 future. S.E. corner lot, 63 7-8 on Broadway by 100 on Ridgway Ave., near 41st st. 1 block from Tech High School. Cottage A Grocery Store in rear of lot. Price $15,000 cash; this property will double in 5 years. Oakland is one of the fastest growing cities in the U. S. Property here is now worth $300 a front foot on Broadway. Address COTTAGE GROCERY, 280 Ridgway Ave., Oakland, Calif.

FOR SALE—Several thousand acres of new land under the Grants Pass Irrigation Project. Raise alfalfa, clover, fruits and vegetables, everything grows. Write for illustrated booklet and maps. The Rogue River Valley where climatic conditions are ideal. We finance settlers of limited means, price and terms very reasonable. CHICAGO LAND CO., Grants Pass, Oregon.

For Exchange

WILL exchange my clear lots, located in Ogden, Cal., for L. A. and suburban. What have you? F. C. MUREN, 804 A. G. Bartlett Bldg.

2 BEAUTIFUL Kansas homes. Also good clear ranch. Will exchange these for California property. 1701 H. W. Hellman Bldg. HOWLAND, 701 H. W. Hellman Bldg.

Wanted

WANT CLEAR SALT LAKE
From $10,000 to $150,000
For fine Los Angeles income.
Owner now in Salt Lake.
INGRAM, 1003 Cit. Nat. Bk. Bldg.
TRinity 4038.

FOR EXCHANGE—High-grade local income property for clear land in northern WM. H. VATCHER & CO.
616 Pacific Finance Bldg.
TRinity 2180.

WANTED—IOWA FARM—
Approximately 640 acres in exchange for L. A. property with income of $27,500; $22,000 cash, balance terms. HUNTING-KING-DRAPER REALTY CO.
2907 W. 6th. Phone 567-844.

FOR EXCHANGE
8 apartments, 4½ block off Western. Take Eastern income. MELVIN L. VAN HORN, 315 Grand Bldg.

OWNERS of Chicago property can dispose of same by sending particulars to C. M. MILLER, 192 N. Clark st., Chicago, Ill. 30 years in the business.

1 EXCHANGE California property for Eastern. C. H. PAXSON, 320 W. 9th St.

SAN DIEGO PROPERTY—
For Sale, Ex., Wanted, Etc.

$100 CASH and $15 mo. buys 2 fine acres of good level land, in cultivation and bearing trees, water, elec., in fast growing La Mesa section, near San Diego, total price $1300. Other properties, GRABLE-FRANCISCO-BLEIFUSS CO., 517 Lisaner Bldg., 524 So. Spring st., L. A.

GOVERNMENT LANDS—
and Relinquishments

160-ACRE homestead, grape & pear land. Call 621 CHAMBER COMMERCE BLDG.

OIL PROPERTY—
Miscellaneous

FOR oil leases and oil property in Compton field, see NELLIE WAUGHAP, 107 N. Alameda St., Compton.

LANDOWNER'S royalties to trade for tract deeds or mortgages. PH. 760450.

FOR lease, 2 acres near Rosecrans well. M. KLEIN, 412 W. Pico.

ORANGE, LEMON, WALNUT
Groves

For Sale.

24-a. walnut grove 800 ft. from Valley Blvd. on paved highway, water, elec., fast bus service; excellent soil; fine for chicken. $3400 and $800 down, bal. easy. W. F. PALMER KINSEY, Box 1171, Station C, Los Angeles.

$14,500. ACT now, beautiful navel grove, 10 acres, ample water, cement system, modern bungalow, cost bldgs. $3,000. Citizens' Bk. Bldg. Tucker 2392.

For Exchange

10 OR 20-acre orange grove, improved, A-1 condition, clear; will assume. Submit. 4537 W. 17TH DR. 75291.

Wanted

WE HAVE SOME CASH BUYS.
For small ranches, also can use all size tracts in exchange for Los Angeles income. Want listings from owners. BURKE, CULLEN & POINTER, 2900 W. 1st St.

POULTRY RANCHES—
For Sale

FOR SALE—Poultry ranches, Freedom and Independence on 5-acre poultry farm and berry ranch. House and poultry re for 500 hens, built to order. Price $ and $40 monthly. Rent $500 cash, $25 monthly. Best soil, abundance of water, gas installed. Phone for appointment to see property. Tucker 5059 or METropolitan 6380.

A PEACH OF AN ACRE.
FINE FOR POULTRY.
1.15 acres in bearing peaches, $1495, $245 cash, balance $18 monthly. 1rst. station water, gas, electricity. Located in Pomona. Crop will pay your monthly payments. You'd better act quick. MR. HOLLYWOOD, 1st W. 6th St., L. A. Phone Main 6447.

160 ACRES on boulevard, plenty water, 6-room house, etc. Want party to join in chicken business for good opportunity. BEN WHITE, 304 Bryson Bldg.

ACREAGE, SUBDIVISION—
Miscellaneous

$25 ACRES Glendale. Hill and Canyon property, $500 per acre, make your own terms.
MELVIN HALL CO., INC.
4113 W. Washington. 760200. 768197.

BIGGEST bargain in San Fernando Valley, close in, off Wash. for short time. T. D. Gee or all. No dlm. OWNER, 760660.

WANTED—
Real Estate
Miscellaneous

LIST WITH US.

List your city, county and out-of-town property with us. We handle rentals, leases, insurance and all kinds of general real estate. Conveniently located.

VICTOR GIRARD,
General Real Estate Dept.,
211 S. Hill st.

OWNERS OF HOMES, RANCHES, ACREAGE, TOWN OR CITY LOTS: If they are desirable, well located and priced at market value, under our exclusive method we believe we can sell them for you on short notice. Address R, box 12, TIMES OFFICE.

LISTINGS—Lots, houses, income and business properties; also exchanges.
JACK ISENSTEIN,
Nothing Else But a Square Deal.
414 Pacific Finance Bldg. Opp. Orpheum.
Phone MUtropolitan 0508.

WANTED—Your east of Main st. property for sale. Write me description and lowest price. We also handle rentals and collections. Established 1905. E. J. BUSH, 1201 E. 7th st., Los Angeles.

HAVE client who wants 5-room high-class double immediately. Has $30,150. Adams district lot, high ground, as first payment. AXridge 3300.

WANTED—For cash, a bargain. Property between Alvarado, Figueroa, 7th and Pico. No commission, deal with owner direct. Address F, SCOTT, 2122 4th Ave.

WANTED—from owners, house or income property or good lots, south, west or Hollywood. Inventory waiting. J. A. FAUCHER, 207 Detwiler Bldg.

CASH pd. for copies of listings, W., N.W., Holly. L.A. LISTING Ser. 845 S. Coronado

For Cash—Not Classified

WANTED—To buy from owner, property for investment. Will pay cash. Price must be fair. Please do not answer unless you give your best price and location. Address S, box 71, TIMES OFFICE.

Houses

DO YOU WANT TO SELL?
I HAVE BUYERS for houses, lots, income and business prop. It will be to your interest to see me with me.
C. C. BOYNTON
229-230 Stock Exchange Bldg.
Ph. Vandike 4551.

$60 B. Spring st. Ph. Vandike 1168.

WILL buy home in good neighborhood, suitable for family of four. Can make substantial cash payment and large monthly payments if necessary. Either furnished or unfurnished. Reply K, box 91, TIMES OFFICE.

HAVE 2 lots in Beverly and $2500 cash will assume on modern 5 or 6-rm. house in Los Feliz district. Must be priced right. Full description must be given. Address X, box 310, TIMES BRANCH.

WANTED—Double bungalow in southwest. Will give 5-room house in East L. A. Clear. Valuation $4500. Will pay balance cash. 3945 S. WESTERN. Tucker 2964.

I HAVE $1000 cash to pay on 5-rm. bungalow, priced around $6500. Prefer W. or N.W. No agents. Address owner, 5738 La MIRADA AVE. Phone 266626.

I HAVE buyer for 7-story house, west or southwest of Main. Price reasonable price. BENNIS, G. C. DENNIS CO., 302 Van Nuys Bldg. Vandike 4662.

HAVE 3 live buyers for homes and income. No inflated prices considered. Prices must be right. Call H. 4th, 1 to 2 p.m. KRAEMER, 2655 W. Pico st. BEacon 3849

LADY'S diamond ring, 1½ carats; cost $500, as 1st payment on small bungalow near Hollywood; answer Z, box 17, TIMES OFFICE.

WILL buy or rent 5 or 6-room single residence in northwest. Give location, terms and description. Address X, box 3305, TIMES BRANCH.

CAN pay $5000 cash for house in north west district. Bargain. No realtors apply. PHONE 593-W.

WANTED—4 or 5-room bungalow, north west, garage, reasonable offer. No agts. Address, Y, box 567, TIMES BRANCH.

I HAVE always cash for house, lots or business property at the right price. A. FAUCHER, 207 Detwiler Bldg.

WANTED to buy, a 5-room house on W. side from owner. 978 E. 55RD ST.

Lots

WANTED—To purchase from owner 50 ft. corner lot in Sandy Wilshire district. Will pay cash. Address L, box 49, TIMES OFFICE.

WANTED—Give lowest cash price for lot between Figueroa and Alvarado, 7th and Pico. Deal with owner direct. Address F. SCOTT, 2122 4th ave.

WANT apt. lot, $5000-$10,000. Give new 6-room house, 2 baths, as income. Address S, box 312, TIMES BRANCH.

VACANT lot for cash, W. of Main, S. of Vermont, N. of 54th st. Hubbell 187-J.

Business Property

THE WILLIS LAND CO.
Absolutely guarantees to sell any kind of property for cash in 30 days. 720 L. A. STOCK EXCHANGE BLDG. Ph. Vandike 4551.

Income Property

WANT INCOME—
HAVE CLIENTS WAITING FOR REAL BARGAINS IN INCOME PROPERTY FROM $35,000 TO $500,000. WILL PAY CASH FOR YOUR EQUITY, BUT PRICE MUST BE RIGHT.
DURFLINGER,
311 STORY BLDG. PHONE TRinity 7172.

WE have a client who is in the market for an 8-room house, or a piece of business property up to about $100,000 that $25,000 cash will handle. Call MR. KLMO
ELMO & BALLAGH,
303 Hillstreet Bldg.

GOOD income property, store buildings, flats, apartment-houses. I have several buyers waiting. Call me at once, don't delay!!
LEON SHEVITZ,
209 Leon Morgan Bldg.
MEtropolitan 2466; MUtropolitan 4622.

WANTED—City income, have 7 acres beautiful suburban home location, San Gabriel Blvd. Set to Valencia oranges. Will subdivide for $80,000. Will trade clear for city equity. Owner, Rm. 326, 215 WEST 7TH ST. Tucker 3369.

IF dealing to sell your property quickly for cash, see FRENCH & CO., 404 Hillstreet Bldg. Vandike 2761.

MY family arrive within a month. Want property where I can live in part and rent the rest. Can pay $2500 cash and balance in monthly payments. Address K, box 87, TIMES OFFICE.

SAN FRANCISCO buyers for properties large or small, price no objection, but must have easy terms. See STEIN, address 1028 Market, or MAIN FABER 1428, San Francisco office, 28 Montgomery.

WANT INCOME. Will give from $5000 to $15,000 cash, 40 acct. of Valhalla Memorial Park and assume mtge.
Box F. C.
923-294. 804 Bartlett Bldg.

WANTED FOR CASH—Apartment or flat building showing good revenue; must be bargain. Owners only.
LUTHER A. SMITH, TRinity 0428.
909 Van Nuys Bldg., 7th at Spring.

HAVE $10,000 cash to invest in bungalow court well located. Showing good rental. $30,000 or less. Send full particulars to V. C. HUESTIS, Room 16, 5144 Wilshire Boulevard.

WANTED—Income property. Will give $10,000 cash and a clear apt. house site as first payment. D. J. WINTERS, 1028 Orange st. Phone 537963.

WANTED—Income $5000 to $10,000 cash and will assume. RALPH S. PHILLIPS, 1027 W. Washington st. BEacon 9020.

WANTED from owner, 1 acre equipped for chicken; cash for bargain. F. G. BAKER & SON, 1880 Santa Monica Blvd.

OWNERS, I want 4-flat bargain up to $20,000. BEacon 2531 evenings.

WANTED—Duplex or flat from owner for cash. Phone BEacon 1305 tonight.

Country and Ranch Property

WANTED—
A large tract of undeveloped level land, Kern or Tulare counties. Value about $300,000. Will give a good trade in a highly improved productive orange grove. See KNEWING, 801 Lane Mtge. Bldg. Tel. MEtropolitan 2158.

DO YOU WANT TO DISPOSE OF FARM OR RANCH?
List them with us. We will get action.
P. E. MAGEE, 629 So. Spring. Vandike 6403.

REAL ESTATE—
For Exchange
Miscellaneous

NO matter what you have or what you want, our Exchange Department can assist you. You will appreciate our service. PETERS-RHOADES CO., 1204 Hollingsworth Bldg., 6th-Hill. MEtropolitan 2243.

REAL ESTATE—
For Exchange
Miscellaneous

THESE are all clear and owners want quick action.
14 AC., 10 peaches, 4 alfalfa, good house and plenty of water, Norco dist. $9000. Want city lot in value.
20 AC. unimproved. Ideal citrus or walnut land with water stock, La Sierra dist. $10,000. Submit vacant to value or improved to $15,000.
20 AC. wonderful W. crop land, good house, barn, etc. Water stock. 5 ac. in young peaches, balance in winter vegetables. Fully equipped. $11,000. Want L. A. or nearby, improved to value.
20 AC. 10 Navels and Valencias, 17 ac. Placentia walnuts, 3 vacant, good improvements. Team, tools, etc. Plenty of water, Arlington dist. $35,000. Will assume, $10,000 or $15,000 on income, L. A. or beach.
Bungalow court in Glendale. Nine 4-rm., separate units. Lot 100x200 fronting. Price $54,000. Will assume $35,000. Submit clear $8. Calif. or San Joaquin Valley equity.
G. E. OSBORNE HOWELL,
635 E. Betsy., Glendale. Glendale 9264-J

DOWNTOWN Los Angeles corner, right in heart of city. Sales price $90,000. Will double in value in year. Has mtg. now of $25,000. Will take $28,000 cash and trade city or outside property valued at $37,000. Call JOHN B. DUNN, JR., of W. A. HEITMAN CO.
714 S. Hill st. TRinity 2071.

HAVE $44,000 equity in fine court property leased $695 mo., large lot, close in, want improved ranch, grove, city or suburban home, will give extra good deal for quick action. Brokers welcome.
FRANK P. LAMB,
MEtropolitan 3004. 721 Grant Bldg.

WANT CLEAR SALT LAKE
From $10,000 to $150,000
For fine Los Angeles income.
Owner now in Salt Lake.
INGRAM, 1003 Cit. Nat. Bk. Bldg.
TRinity 4038.

EXCHANGE—Covina, California, business property, value $20,000; clear, income $180 monthly; consider Los Angeles income; will assume.
W. O. VAN WYCK, Realtor, GR. 4554.
1415 Highland ave., Hollywood.

OWNERS ATTENTION!
LIST YOUR PROPERTY WITH MR. "I MATCH ANY TRADE."
FRED F. FRANCIS,
502 DETWILER BLDG. Tucker 3419.

I CAN and DO do it!
Exchange your property, ANYWHERE Clear or mtge only.
CHAS. A. MASH,
302-4 Laughlin Bldg. Vandike 9741.

WANT TO TRADE.
Will take lots, bungalows, flats, trust deeds or what have you in trade on high class new automobile.
Vandike 9267. TRinity 9026.
416 Grant Bldg.

APARTMENT house in heart of Wilshire district. Price $20,000 cash. Will take $50,000 exchange, balance mortgage, what have you? Courtesy to agents. Address Y, box 329, TIMES BRANCH.

CITY, COUNTRY EASTERN.
SEE HARRY L. MACK, MGR.
EXCHANGE DEPARTMENT.
MERCANTILE & BUDDICOM, INC.
456 S. Hill st. Vandike 1168.

IF YOU CAN'T SELL IT—TRADE IT.
Exchanges anywhere and everywhere. Our listings range from $1000 to $2,000,000.
PHILLIPS & REAM,
887 N. Western. Phone HOllywood 2745.

FOR EXCHANGE—I have city income for clear ranches. Also clear ranches for city. Can match most any proposition.
6009 Hollywood Blvd. HEmpstead 9408.

MATCH 'EM FOR TRADE
Lots, houses, income. What have you? See BAILEY & STURGIS, 715 W. 9th st. Vandike 1926. Vandike 9627.

DO YOU WANT RESULTS? List your property with us, exchanges all sizes, anywhere. Homes and income. Phone HEmpstead 1941, 526 Lankershim Bldg.

WE HAVE city

MONEY WANTED—
Real Estate and Collaterals

APPROVED FIRST MORTGAGES on LOCATED CITY IMPROVED REAL ESTATE YAYS DRAWING 6% INTEREST.

$10,000 on beautiful Beverly Hills home; owner of 9 rooms and TY. Rich value $25,000.

$8000 on 4 lovely flats and store; located in foothills of West Adams; value $23,000.

$7200 on Hollywood home; owner moved and at $10,000. The best clean security.

$5000 on spacious 8-room residence; basement and garage; close to car. Wilshire blvd. Owner is not in property for sale. Will consider trade. Will discount for cash.

$2000 on 2-story business property; sales trust deed for $5,000 and $7,000; rental worth $125 month. Address L. box

Your money carefully invested in real estate loans is the safest money in the world.

T. A. Aamoth, Mgr.
Loan Department.
THE FRANK WELLS CO., inc.
3rd Fl. Sun Bldg. Phone 57691

WANTED—Responsible party to finance 20 acres of land adjoining city of Ontario; 10 acres in bearing fruit; balance in alfalfa; all water rights. Will sell cheap for cash. Safe and profitable investment. Property only 75 miles from Los Angeles. Will show to responsible party. Address Box 7, Ontario, Calif.

E. T. DAVIS, 562 E. 3rd St.

FIRST MORTGAGE LOANS FOR SALE
AMOUNTS $2000 TO $50,000
Choice lots in Wilshire and other districts. Improved with new residences occupied by owners. A and must your money at 6%.

CLINCH & THURTLE
635-5 S. Western ave. Phone 10

SECURITY WITH 7 PER CENT
1st mortgages on well located improved real estate. $2500 and up.
AMOUNTS FROM $500 UP
Loan 75 per cent of value. Value No. client has ever owned a dollar principal or interest, on foreclosure. Phone 10.
CONSOLIDATED MORTGAGE CO.
Metropolitan Bldg., 924 Westlake.

INVESTIGATE! If you have $10,000 or $50,000 to loan on good first mortgage, at rate of interest and substantial security, interested in this. Good reason needs funds for improvements. Will pay attractive bonus to supply article in national magazine. Address private party, Times office.

$16,000 at 8% on 5-year loan; 2-story stucco apartment house; 11 rooms and 3 baths; Valencia st. nr. 23rd; value $32,000. JEAN MORTGAGE CO., 1040 S. Hill. TRinity 6181.

$22,500 at 8% on beautiful new 2-story stucco 10-room apartment house; Ardyle ave. near Wilshire blvd.; value $35,000. JEAN MORTGAGE CO., 1040 S. Hill. TRinity 6181.

WANTED—$4000 to $5000 at 8% interest, payable quarterly; will pay 4% bonus; security worth $10,000. A. DOUGLAS, 601 Stock Exchange Bldg. Ph. Tucker 2180.

$10,000 at 8% on new 1- and 2-story all 30-room stucco apartment house; Lot 50x150. Val. $25,000. JEAN MORTGAGE CO., 1040 S. Hill st. TRinity 6181.

$27 mortgage loaned by owner of property built to suit tenant; will be ready for occupancy about May 1st; will pay $10 per month interest. Address Box 7, Times office.

$2500 at 8% on beautiful bungalow; value $4000. Phone 2115 W. 7th st.

$16,000, 8%, 1st mortgage on 11 flats on suburban property well to the car; value $24,000. Phone 2115 W. 7th st.

$60,000 at 7½% 3 years on 8-story fireproof business building; value $1,000,000. St. Lot 66x181; value $185,000. Phone 2115 W. 7th st.

WANTED—$3500. I will not pay 8% interest. My new strictly modern 6-room & breakfast rm. house; $4500. Address owner, 1744 W. 36th st. Phone WEstmore 1744.

$10,000 at 8% on new 2-story 6-flat apartment house; Lot 50x150. Val. $25,000. JEAN MORTGAGE CO., 1040 S. Hill st. TRinity 6181.

$212.50 at 8% on beautiful new 5-room bungalow; Lot 50x150. Val. $6000. JEAN MORTGAGE CO., 1040 S. Hill st. TRinity 6181.

$1000 on 8% 1st mortgage on new 5-room bungalow; Lot 50x150. Val. $6000. JEAN MORTGAGE CO., 1040 S. Hill st. TRinity 6181.

$1000 at 8% 1st mortgage on new 5-room bungalow; Lot 50x150. Val. $6000. JEAN MORTGAGE CO., 1040 S. Hill st. TRinity 6181.

WANTED—$5000 at 8% on new 5-room bungalow; value $6000. Phone owner 2115 W. 7th st.

$7000 ON $25,000, big 6-room 2 bath, 2-car garage, new building, at 4th & MAINE AVE., 2 or 3 blocks W. of Main st. Money to be duly 5 years until mechanics' liens run out. Phone or see us for other 7 and 8% loans. WESTERN AVE. REALTY CO., 1040 S. Western ave. Phone 10.

FOR SALE
GUARANTEED 1ST MORTGAGE $5500—6% and 7%
WILL ALLOW 4% DISCOUNT
PAPER OWNED AND GUARANTEED
241 N. WESTERN AVE. Hispanoted 2117.
SEE MR. MOSS.

NEED $10,000 to $15,000 to finance rental proposition; building already erected; will lease or sell on easy terms; no agent. Address owner, box 7, Times office.

WE offer a few choice trust deeds on well located dwellings in amounts from $1000 to $4,000. Investigate our trust deed loans before making any investments. TUPAL & O'CONNOR, Builders of Merit, 702 Grant Bldg. 6th and Hope sts. Phone TRinity 5488.

MTGE. & TRUST DEEDS—
$5000 1st mtg. 3 yrs., 8% 8% bonus.
Income $1,400 month. Value $12,000.
SNELL, 310 Union Bk. Bldg., 8th and Hill. Ph. Trinity 1826.

$1500 trust deeds draw 8% int. Angeles property. Large new 5-room bungalow. Built to suit. Will sell this paper for $1000 cash or trade for auto. 1674 Bellevue ave. Owner on ground. Call 513-01 Baker ave., Bell, Calif.

FOR SALE — 1st mortgage, $1500 for $1250; $1600 mortgage for $1400. Note and mortgage for $2,000 for $1,800. ERICK OHM, 1740 E. Nadeau st. Phone ANgelus 7139.

$2178 trust deed, pay $30 mo. 4-1 mortgage; 8% interest; $200. Call AMerado 7811. 6903 MONETA. Owner.

Why buy mortgages and trust deeds on Los Angeles property? Immediate action. FRANK GURIN, 411 E. W. Bellman Bldg., 8th and Spring st.

GOOD trust deed, pay $50 per mo., $2500 will discount 30%. PRATHER & PRATHER, 220 W. 9th st.

WE buy T.D. $500 to $10,000. Our own money. 747 S. HILL ST.

PRIVATE money for trust deeds. Quick action. 218 W. 7TH ST. Room 218.

LARGE list of short-term 7, 8 & 9% sale. Inquire 1st floor, 530 S. Main. HAAS BLDG.

PLENTY money for T.Ds. CURRY, 709 Hillstreet Bldg., 9th & Hill. Tucker 4479.

WANTED to purchase trust deeds for cash. General Discount Co., 214 Higgins Bldg.

TRUST deeds secured by collateral for sale. Discount. 1st floor, 530 S. Main.

WANTED—Trust deeds or mortgages in trade for landowner's equities. 760498.

HAVE cash for T.D. $500 to $1500 at disc. 898542 or Dilkent 7118.

STOCKS AND BONDS—
Miscellaneous

GOOD lots 7% tax exempt street bonds, $10,000 to $20,000. Price 98. Address PP, box 540, TIMES BRANCH.

MINES AND MINING—
Miscellaneous

WANTED—$5000 to $50,000 to finance MAGNESITE of exceptional size and quality. Will double money in one year or treble in two years; strong good security. Write P. O. BOX 118, Hollywood.

20c ACRES gold placer patented located near Mojave, 65 miles from railroad, gravel 8 to 12 feet deep; wonderful value for quick sale. Address W., box 327, TIMES BRANCH. Principals only.

HOTELS, ROOM'G HOUSES
For Sale, Ex., Lease, Wanted

For Sale.

12 ROOMS, WESTLAKE DISTRICT.
Near this office. Nice clean house with modern garage and furniture; good furniture and rental lease. Rents $120 and lovely apt. Always full of good women. Full price $3,500. Terms.
1043 WEST SEVENTH. Dfkrest 8980.

SUN BROKERAGE
LICENSED BONDED BROKER.
ACKNOWLEDGED LEADERS
HOTELS, ROOMING HOUSES, APTS.
511 SAN FERNANDO BLDG.

PUBLISHERS PACIFIC COAST RECORD.
D. D. MINETOR & COMPANY.
HOTELS, APARTMENTS, INVESTMENTS
SUITE 2 TITLE INSURANCE BLDG.
PHONE Vandike 2082.

SEE US before buying hotels, apts. leases. We have some choice buys.
CONTINENTAL MORTGAGE CO.,
357 Metropolitan Theater Bldg.,
N.E. corner 6th and Hill sts.

FURNISHED, 80 rooms, 10-year lease, new rent. Modern, up-to-date, and income special price $18,500 ½ cash required.
CORRINGE CO., 2164 Hanover Blvd.
Detroit 1, Mich. Los Angeles hotels.

OUR BEST SMALL BUY.
10 rms. newly furn., located west side. Clearing over $100 per month, $700. Terms, balance $25 per month.
PHONE AGENT, Main 1137.

50-ROOM brick hotel, good lobby, (modern) business district; hot water each room; good grade of furniture, cheap rent. Must be sold this week. Goes for one-third value. RUPERT & RANKIN, 1607 West 7th st.

LARGE house, rooming & boarding. Well furn. 18 beds, full up. Large gar. With separate rms. Spacious parking. Great bargain. By owner, 7-7. car to Burlington. 1670 WINFIELD ST.

HAVE 35-room brick hotel, H.&C. water steam heat, lease 7 years, rent $200 and cash to trade for apts. L. A. furniture. Quick action. 5TH ST. REALTY, 214 I. W. Hellman Bldg.

ROOMING house, 11 clean sunny rms. for $1500. $600 down, 5-yr. straight transferable loan. Cor. location, close-in east side, worth $2000. See for yourself. SHELDON, 601 Hibernian Bldg. 406 Spring.

6 ROOMS furniture, your apt. and $100 no. profit, only $500 req. 813 W. 6TH.

MORTGAGES—
Trust Deeds

YOU CAN MAKE
18%
WITH AMPLE MARGIN
ACTUAL SECURITY
20% DISCOUNT
ON PRIME PAPER.
TRUST DEEDS
$7,500
TRUST DEED PAYING
$225 PER MONTH, INCLUDING
8% INTEREST.
LOT 50x132
WITH 4 5-ROOM DOUBLES
STUCCO. NEW. ALL RLP-IN FRAZ.
FIRST MORTGAGE $12,500.
OTHER AMOUNTS $500 TO $10,000.
BUILDERS FINANCE ASSOCIATION,
SUITE 412, LAUGHLIN BLDG.
815 S. BROADWAY. PH. Vandike 2201.

WE BUY AND SELL
REAL ESTATE MORTGAGES
TRUST DEEDS AND CONTRACTS
FUNDS AND BUILDING LOANS
LARGE OR SMALL.
PROMPT SERVICE.
RESOURCES OVER $1,250,000.
UNION MORTGAGE COMPANY OF
CALIFORNIA.
740 SOUTH BROADWAY.

FOR SALE
GUARANTEED 1ST MORTGAGE
$ 1,500, 6%, 3 YRS.
2,500, 6%, 2 YRS.
14,000, 6%, 2 YRS., 6 MOS.
16,000, 7½%, 2 YRS., 4 MOS.
17,000, 7½%, 3 YRS., 6 MOS.
18,000, 8%, 2 YRS., 6 MOS.
Will allow 2% discount.
Gilt edge mortgages on new income property, security absolute. Paper owned and guaranteed by
J. M. CLOSE,
241 N. WESTERN AVE. Hispanoted 2117.
SEE MR. MOSS.

FIRST 8% MORTGAGE for sale, representing 50% value of home. Less than a block from big east side industrial district, where demand for factory sites exceeds supply. Address B, box 261, TIMES BRANCH.

CONTRACTOR WILL DISCOUNT $10,000 FIRST MORTGAGE $10,000 covering on beautiful 6-room stucco bungalow, 4 2-room stucco apartments in rear units. Income $275 month. Will show property by appointment. Call VAndike 2201. Mortgage department.

$10,000.
5% BONUS.
FIRST TRUST DEED, FIRST LIEN.
6% int. New four-family flat, large lot, garage. Fine location, nearly worth $25,000. Must sell this loan.
GOODRICH, TUcker 3511.

HOLLYWOOD.
First Mortgage Loan.
$12,500
Large lot, 4-family flat, 4 garages. Valued $27,000.
8% int. Some years discount.
GOODRICH, TUcker 3511.

SELL YOUR TRUST DEED TO
HOYET
Owners Only.
OWN MONEY. 689-102.
FIRST MORTGAGE $4000, 8%, 2 YEARS.
5% DISCOUNT ON MAIN ST. IMPROVED
PROPERTY. J. B. HANER, 11620 S. MAIN.
WANTED to buy trust deeds and mortgages.
E. H. SIMPSON
Room 1009, Great Republic Life Bldg.
8th & Spring sts. TRinity 6261.

FOR SALE—$3000 trust deed, due in 2 yrs. 9 mos. $480 discount. Beaut. Wilshire home, MRS. CONLEY, A. C. BLUMENTHAL CO., Spring Pl. Arcade Bldg. Room 611. TRinity 9259.

WE offer a few choice trust deeds on well located dwellings in amounts from $1000 to $4,000. Investigate our trust deed loans before making any investments. TUPAL & O'CONNOR, Builders of Merit, 702 Grant Bldg. 6th and Hope sts. Phone TRinity 5488.

MTGE. & TRUST DEEDS—
$5000 1st mtg. 3 yrs., 8% 8% bonus.
Income $1,400 month. Value $12,000.
SNELL, 310 Union Bk. Bldg., 8th and Hill. Ph. TRinity 1826.

$1500 trust deeds draw 8% int. Angeles property. Large new 5-room bungalow. Built to suit. Will sell this paper for $1000 cash or trade for auto. 1674 Bellevue ave. Owner on ground. Call 513-01 Baker ave., Bell, Calif.

FOR SALE — 1st mortgage, $1500 for $1250; $1600 mortgage for $1400. Note and mortgage for $2,000 for $1,800. ERICK OHM, 1740 E. Nadeau st. Phone ANgelus 7139.

$2178 trust deed, pay $30 mo. 4-1 mortgage; 8% interest; $200. Call AMerado 7811. 6903 MONETA. Owner.

Why buy mortgages and trust deeds on Los Angeles property? Immediate action. FRANK GURIN, 411 E. W. Bellman Bldg., 8th and Spring st.

GOOD trust deed, pay $50 per mo., $2500 will discount 30%. PRATHER & PRATHER, 220 W. 9th st.

WE buy T.D. $500 to $10,000. Our own money. 747 S. HILL ST.

PRIVATE money for trust deeds. Quick action. 218 W. 7TH ST. Room 218.

LARGE list of short-term 7, 8 & 9% sale. Inquire 1st floor, 530 S. Main. HAAS BLDG.

PLENTY money for T.Ds. CURRY, 709 Hillstreet Bldg., 9th & Hill. Tucker 4479.

WANTED to purchase trust deeds for cash. General Discount Co., 214 Higgins Bldg.

TRUST deeds secured by collateral for sale. Discount. 1st floor, 530 S. Main.

WANTED—Trust deeds or mortgages in trade for landowner's equities. 760498.

HAVE cash for T.D. $500 to $1500 at disc. 898542 or Dilkent 7118.

STOCKS AND BONDS—
Miscellaneous

GOOD lots 7% tax exempt street bonds, $10,000 to $20,000. Price 98. Address PP, box 540, TIMES BRANCH.

MINES AND MINING—
Miscellaneous

WANTED—$5000 to $50,000 to finance MAGNESITE of exceptional size and quality. Will double money in one year or treble in two years; strong good security. Write P. O. BOX 118, Hollywood.

20c ACRES gold placer patented located near Mojave, 65 miles from railroad, gravel 8 to 12 feet deep; wonderful value for quick sale. Address W., box 327, TIMES BRANCH. Principals only.

HOTELS, ROOM'G HOUSES
For Sale, Ex., Lease, Wanted

For Sale.

12 ROOMS, WESTLAKE DISTRICT.
Near this office. Nice clean house with modern garage and furniture; good furniture and rental lease. Rents $120 and lovely apt. Always full of good women. Full price $3,500. Terms.
1043 WEST SEVENTH. Dfkrest 8980.

SUN BROKERAGE
LICENSED BONDED BROKER.
ACKNOWLEDGED LEADERS
HOTELS, ROOMING HOUSES, APTS.
511 SAN FERNANDO BLDG.

PUBLISHERS PACIFIC COAST RECORD.
D. D. MINETOR & COMPANY.
HOTELS, APARTMENTS, INVESTMENTS
SUITE 2 TITLE INSURANCE BLDG.
PHONE Vandike 2082.

SEE US before buying hotels, apts. leases. We have some choice buys.
CONTINENTAL MORTGAGE CO.,
357 Metropolitan Theater Bldg.,
N.E. corner 6th and Hill sts.

FURNISHED, 80 rooms, 10-year lease, new rent. Modern, up-to-date, and income special price $18,500 ½ cash required.
CORRINGE CO., 2164 Hanover Blvd.
Detroit 1, Mich. Los Angeles hotels.

OUR BEST SMALL BUY.
10 rms. newly furn., located west side. Clearing over $100 per month, $700. Terms, balance $25 per month.
PHONE AGENT, Main 1137.

50-ROOM brick hotel, good lobby, (modern) business district; hot water each room; good grade of furniture, cheap rent. Must be sold this week. Goes for one-third value. RUPERT & RANKIN, 1607 West 7th st.

LARGE house, rooming & boarding. Well furn. 18 beds, full up. Large gar. With separate rms. Spacious parking. Great bargain. By owner, 7-7. car to Burlington. 1670 WINFIELD ST.

HAVE 35-room brick hotel, H.&C. water steam heat, lease 7 years, rent $200 and cash to trade for apts. L. A. furniture. Quick action. 5TH ST. REALTY, 214 I. W. Hellman Bldg.

ROOMING house, 11 clean sunny rms. for $1500. $600 down, 5-yr. straight transferable loan. Cor. location, close-in east side, worth $2000. See for yourself. SHELDON, 601 Hibernian Bldg. 406 Spring.

6 ROOMS furniture, your apt. and $100 no. profit, only $500 req. 813 W. 6TH.

HOTELS, ROOM'G HOUSES
For Sale, Ex., Lease, Wanted

For Sale.

CHOICE LOCATION.
Just off Vermont near 8th street, 19 singles, 2 offices, 2 hotel rms.; netting $450 per mo. Rent only $13 per rm. $10,000 handles.

2-year lease and 8 rooms of beautiful furniture on Western Ave., near business section. 4 rooms upstairs pays rent; gives you home and small income. This is a REAL BUY and would be a splendid location for boarding house, $1500 cash.

10 rooms, 2 sleeping pchs., 2 baths, good furniture. A-1 location, near Westlake. Rent $145. This is a bargain at $1500 cash. Terms. Call MRS. CHAFFLE, with

HALL-DUNLAP CO.
717 S. VERMONT. Dunkirk 0469.
"FINANCE."

HOTEL, 24 ROOMS, NEW, 5 YRS. TRANS LEASE. Near Moneta & Vernon, sell, terms, trade, take paper, some cash, big deal here. Total price only $7500. WITH-ROW & EDSON, 504 HILLSTREET BLDG., 315 S. HILL.

$300 BUYS
16 rooms, unfurnished, 5-year lease, cheap rent, $4 and Olive. CORENSON, 329 E. Mill st. Vandike 3712.

55-RM. modern hotel, Hollywood blvd. Good lease, 20% priv. baths. Clears over $1000 per mo. Price $22,500, $10,000 handles.
APARTMENT & HOTEL INV. CO.
418 Security Bldg. TRinity 1093.

WE FINANCE individuals and agents when buying or selling hotels and apartments.
L. H. CLARK & CO., Realtors,
907-8-9 Loew's State Bldg.
Phone MEtropolitan 3326.

60-ROOM BRICK HOTEL.
Bar and cafe; water in all rooms.
TOTAL PRICE $25,000.
PHONE Vandike 9781.

15-RM. hotel building and large grounds, L. A. County. Price $4500. $2500 cash. Worth $10,000. Yes, this is the building and ground. O. R. DYE, 629 Grosse Bldg. Main 3833.

11 ROOMS, good location, fine furniture, clearing $175 monthly. Price $1550, only $850 down, balance $25 per month. Owner rents. Call 208 DELTA BLDG. 426 S. Spring.

AKIN—Lambert Co. Hotel and apartment brokers, new leases, leases and furniture, building, exchange, investment. 617 STOCK EXCHANGE BLDG. Main 2216.

BRAND new 60-rm. hotel, modern, rent $12 rm., 10-yr. lease, attractive terms. Filled up. Nets $1000 mo. Hurry now. WESTLAKE INV. CO., 1620 W. 7th st.

22 ROOMS, furnished, industrial section, clears $250 a month, low rent, long lease, only $1250, down, price $2000. Bal. easy. Room 412, 124 W. 4TH ST.

HOTEL, 45 rms., 9 1-4-yr. les, Inc. $15, 930 a yr.; expenses $7200. Price $16,500, $6,000 cash. 1000 S. HOPE. ARINGE CO. 2164 Sunset Blvd.

7 ROOMS, newly furnished, 5th and Grand Rent $75; excellent location. Price $775, address HW, box 7, TIMES BRANCH.

7-RM. house, new furn., 3-yr. lease, Rent $125, Inc. $235, small payment. Phone OWNER, DUnkirk 5870.

FIFTY second rooms (new) near Fifth st., Pershing Sq. 22-year lease, $21,500.

BOARDING house, 8 rooms, full, west side, walking distance. Call 5586302.

For Exchange

62 ROOMS, corner, downtown, modern, 28 baths, well furnished, nets $1200 per month; equity $18,000. Want apt. or court; lease will purchase; will discount. Consider beach town. Address Y. box 582, TIMES BRANCH.

For Lease.

ATTENTION HOTEL MEN—
Will build for responsible lessee, 100-room hotel 100x140, Broadway, corner. Will give 10 or 15-year lease. Plans can be seen at office of L. M. HALPER, 1st National Bank. Phone MAIN 4202 and TRinity 4381.

Wanted

WANTED—Lease of furniture, hotel or apt., city or beach. Will consider equity in good town. Will give 17 acres in Fresno Co. acres in Emerson grapes, in excellent condition, and 10-room modern cottage, all about 80 bearing fruit trees, full water system, magnificent view, highly improved place adjoining, on paved road. Cash equity $10,000. Address Owner, Box 4, Mig. Exchange, Fresno. Cal.

WANTED—Downtown hotel or lunchroom. Have $6200 equity in two houses on one lot. 6 & 4 rooms. West Adams. See MR. WHITTAKER, with WITHROW & EDSON, Tucker 1676, 504 Hillstreet Bldg., 315 S. Hill.

BUNGALOW COURTS—
For Sale, Ex., Lease Wanted

FOR LEASE—
$50 PER UNIT.
17-UNIT BUNGALOW COURT
WILL BE RECORD JUNE 1ST.
SUPERB EGYPTIAN ARCHITECTURE.
THIS IS AN OPPORTUNITY TO LEASE ONE OF THE MOST ATTRACTIVE AND ARTISTIC COURTS IN THE CITY. WITH WONDERFUL DECORATIONS IN SPANISH ENGLISH AND CLOSE TO 3 GREAT BOULEVARDS. AND THE PRICE IS RIGHT.
FEATURES, WITH
J. M. CLOSE,
REALTOR.
HEmpstead 2117. 241 N. WESTERN AV.

PICK THIS UP.
16-YEAR LEASE.
MODEL 12-UNIT COURT. NEW. Just built. Each 5-room bungalow. Built-in features, such as refrigerators, radio, buffet. Near the schools. No better location. Can lease at attractive terms. These apartments will always rent before others. See MR. DIMMICK or MR. EDELBROOK.
MERRICK & RUDDICK, INC.,
6681 Hollywood Blvd. GRanite 1347.

$3000 HANDLES
10-year lease and furniture of a beautiful 12-unit court of 5-room bungalows in Hollywood. Close to Hollywood blvd. and Spring st. deal direct with the owner
401 Auditorium Bldg. Phone HEmpstead 2100.

FOR LEASE—By owner, 424-430 N. Wilton ave., 10 modern up-to-date new furnished bungalow court, just finished. Never been occupied, 10 large units, 6 rooms and 7 rooms each. Best rental district. Owner on premises, 10 a.m. to 4 p.m., R. E. Bowen Clark Hotel.

BUNGALOW COURT—11 units, new furniture, 2 lots, 50x150 each. Price $15,000. Exposition Blvd. Net income $2500, price $3500 inc. $400 advance rent. Owner transferred. Inquire May 1. CALL WILLSON, TRinity 9079.

$2500 CASH invested in furniture and 10-year lease on a 4-room 10-unit detached bungalow court. Price $4,000. Income home with $200 per month income; two-room terms on balance. Ph. OWNER, 668-269.

FOR EXCHANGE—8-unit modern bungalow court, near Adams; income $915 per mo. Price $56,000; equity $14,000. Want 5- or 6-room modern home, Wilshire district, near Catholic school. Will assume. Phone OWNER BEacon 6907.

UNFURNISHED
12-unit bungalow court located best part of Hollywood. Will give 10-year lease. Apply 846 N. VERMONT. 597875.

WANTED—Double bung. west side that for $4500 cash. Will handle 4 rm. house on side will carry mortgage. WESTLAKE INV. CO., 1620 W. 7th st.

10 UNITS, unfurn. Hollywood. Rent $37.50, lot and lease. Vandike 2082.

FOR LEASE—New 10-unit bungalow court. Inquire 440 N. NORTON.

APARTMENT HOUSES—
For Sale, Ex., Lease, Wanted

For Sale.

AWFUL SACRIFICE, $3000, GIVEN AWAY.
$4500 handles; 42-room house.
Nearly new furniture, cor. brick, private baths and phones, 7 years lease at $10 room. MUST SOLD. Make offer. Will take bungalow, lots or good paper.
WITHROW & EDSON,
504 Hillstreet Bldg., 315 S. Hill.

$2000 TO $6000 CASH.
10-YEAR LEASE, $12 PER ROOM.
3-story corner brick bldg., solid mahogany finish, hot water heating, tile floors, hair furnishings, best way side renting dist., now operated by landlord. Full price $18,000, bal. $10,000.
F. W. SCHULTE, 521 W. 3rd. Vandike 5313.

NOTICE, APARTMENT BUYERS—
We specialize in apartments furnished and unfurnished. Have 100 to choose from, all values and terms. Phone us before buying. CORRINGE CO., 2164 Hanover Blvd.

FOR LEASE—Beautiful 50-room apartment house, unfurnished, absolutely modern. Wilshire district, 16 garages, 10-year lease, low rental, no bonus. Address owner, box 7, Times office. Will be in 10 days. See Mr. Williams, ELMER SALOMON CO., 830 Chapman Bldg.

10-YEAR LEASE AND FURNITURE.
Rent only $100 per room. An excellent West 9th st. location. 30 rooms, new and modern. You can buy this if you act quickly at several thousand below value. Shows a fine net income. Call 513-01.

$5 PER room, 12 room furniture and lease, corner apt. house. All outside rooms. 1 block from Westlake Park. Lease runs 5½ years. Rent $1250 per month. We think this is the best buy in L.A.
BRYAN, COOMBES & GALINDO, 51689.
625 S. Alvarado st.

WILL sell 5-year lease on apartment house, furnished, including 2 automobiles, for $900, clearing $200 monthly. Must be sold at once, owner leaving town. Principals only. Price, $1250. SCHWARTZ, 212 Lankershim Bldg. 126 W. 2nd st. Phone TUcker 3807.

I WILL sell the lease and furniture of 24 single apts., new and elegantly furnished, on a price making it the best buy in Los Angeles. Ph. 31182, 1235 SHATTO ST.

NEW income property, Hollywood map, $35,000; might take trade. Hollywood 3709.

APARTMENT HOUSES—
For Sale, Ex., Lease, Wanted

For Sale.

W. S. WALK DIST., 42 ROOMS, RENT $275. Strictly modern, nets $600 mo., will accept cash and terms, or exchange for bungalow or mtg. paper, deal here sure, price only $15,000, asking, see, make offer. YOU'RE SAFE WITH W. & E. SEE MR. WEAVER, with WITHROW & EDSON, 504 HILLSTREET BLDG., 315 S. HILL ST.

68-RM. DOWNTOWN APT. NETS $800 MO., $45000 DN.
10-yr. lease at $8 room. Strictly mod. Corner, 20 singles, 4 doubles. Must sell. UNION REALTY COMPANY,
315 S. BROADWAY, SUITE 232-4.

$1500 CASH handles this beautiful 17-room homelike apt. W.S. newly and elaborately furnished, 3-yr. trans. lease. Rent only $150, inc. 2 garages. This won't last. Get busy. HOME INV. CO., 500 Grand Bldg.

FOR SALE—117-ROOM BRICK APT. Hotel, near 10th-Hope. Netting $1700 month. Long lease. 39 rooms. $15,000 cash. 426 S. Spring.
H. U. BEAR. Phone Vandike 0552.

$3250 IS total price of this 20-room W.S. apt., Grand Ave. car, full yr. round. Gross income, $455. Exc. Rent only $300 inc. 3 gar. This is a steal. HOME INV. CO., 500 Grand Bldg.

APARTMENT house, 24 singles, under construction. Near 7th and Alvarado. Lease for $864 per month, $65,000, only $20,000 cash. Phone 582-691. W. H. LYNCH CO., Builders, 1208 W. 6th.

LEASE AND FURNITURE, 115 rooms, net income $19,000 yearly, special price few days only, $65,000 cash or trade. $15,000 cash handles. PH. 760-938.

18-RM. apt. house, all private baths, 3-yr. lease, nets over $200; 4 garages. West Adams dist. Beautifully furn. Very easy terms. 1620 W. 7TH.

I WILL sell the lease and furniture of 24 single apts., new and elegantly furnished, on a price making it the best buy in Los Angeles. Ph. 31182, 1235 SHATTO ST.

OWNER will sacrifice 17-room house & furniture clearing $250 per mo., for $2500, about $1200 cash. 1000 S. HOPE. ARINGE Bldg. Main 3833.

11 ROOMS, good location, fine furniture, clearing $175 monthly. Price $1550, only $850 down, balance $25 per month. Owner rents. Call 208 DELTA BLDG. 426 S. Spring.

AKIN—Lambert Co. Hotel and apartment brokers, new leases, leases and furniture, building, exchange, investment. 617 STOCK EXCHANGE BLDG. Main 2216.

BRAND new 60-rm. hotel, modern, rent $12 rm., 10-yr. lease, attractive terms. Filled up. Nets $1000 mo. Hurry now. WESTLAKE INV. CO., 1620 W. 7th st.

22 ROOMS, furnished, industrial section, clears $250 a month, low rent, long lease, only $1250, down, price $2000. Bal. easy. Room 412, 124 W. 4TH ST.

HOTEL, 45 rms., 9 1-4-yr. les, Inc. $15,930 a yr.; expenses $7200. Price $16,500, $6,000 cash. 1000 S. HOPE. ARINGE CO. 2164 Sunset Blvd.

7 ROOMS, newly furnished, 5th and Grand Rent $75; excellent location. Price $775, address HW, box 7, TIMES BRANCH.

7-RM. house, new furn., 3-yr. lease, Rent $125, Inc. $235, small payment. Phone OWNER, DUnkirk 5870.

FIFTY second rooms (new) near Fifth st., Pershing Sq. 22-year lease, $21,500.

BOARDING house, 8 rooms, full, west side, walking distance. Call 5586302.

For Exchange

62 ROOMS, corner, downtown, modern, 28 baths, well furnished, nets $1200 per month; equity $18,000. Want apt. or court; lease will purchase; will discount. Consider beach town. Address Y. box 582, TIMES BRANCH.

For Lease.

ATTENTION HOTEL MEN—
Will build for responsible lessee, 100-room hotel 100x140, Broadway, corner. Will give 10 or 15-year lease. Plans can be seen at office of L. M. HALPER, 1st National Bank. Phone MAIN 4202 and TRinity 4381.

Wanted

WANTED—Lease of furniture, hotel or apt., city or beach. Will consider equity in good town. Will give 17 acres in Fresno Co. acres in Emerson grapes, in excellent condition, and 10-room modern cottage, all about 80 bearing fruit trees, full water system, magnificent view, highly improved place adjoining, on paved road. Cash equity $10,000. Address Owner, Box 4, Mig. Exchange, Fresno. Cal.

WANTED—Downtown hotel or lunchroom. Have $6200 equity in two houses on one lot. 6 & 4 rooms. West Adams. See MR. WHITTAKER, with WITHROW & EDSON, Tucker 1676, 504 Hillstreet Bldg., 315 S. Hill.

BUNGALOW COURTS—
For Sale, Ex., Lease Wanted

FOR LEASE—
$50 PER UNIT.
17-UNIT BUNGALOW COURT
WILL BE RECORD JUNE 1ST.
SUPERB EGYPTIAN ARCHITECTURE.
THIS IS AN OPPORTUNITY TO LEASE ONE OF THE MOST ATTRACTIVE AND ARTISTIC COURTS IN THE CITY. WITH WONDERFUL DECORATIONS IN SPANISH ENGLISH AND CLOSE TO 3 GREAT BOULEVARDS. AND THE PRICE IS RIGHT.
FEATURES, WITH
J. M. CLOSE,
REALTOR.
HEmpstead 2117. 241 N. WESTERN AV.

PICK THIS UP.
16-YEAR LEASE.
MODEL 12-UNIT COURT. NEW. Just built. Each 5-room bungalow. Built-in features, such as refrigerators, radio, buffet. Near the schools. No better location. Can lease at attractive terms. These apartments will always rent before others. See MR. DIMMICK or MR. EDELBROOK.
MERRICK & RUDDICK, INC.,
6681 Hollywood Blvd. GRanite 1347.

$3000 HANDLES
10-year lease and furniture of a beautiful 12-unit court of 5-room bungalows in Hollywood. Close to Hollywood blvd. and Spring st. deal direct with the owner
401 Auditorium Bldg. Phone HEmpstead 2100.

FOR LEASE—By owner, 424-430 N. Wilton ave., 10 modern up-to-date new furnished bungalow court, just finished. Never been occupied, 10 large units, 6 rooms and 7 rooms each. Best rental district. Owner on premises, 10 a.m. to 4 p.m., R. E. Bowen Clark Hotel.

BUNGALOW COURT—11 units, new furniture, 2 lots, 50x150 each. Price $15,000. Exposition Blvd. Net income $2500, price $3500 inc. $400 advance rent. Owner transferred. Inquire May 1. CALL WILLSON, TRinity 9079.

$2500 CASH invested in furniture and 10-year lease on a 4-room 10-unit detached bungalow court. Price $4,000. Income home with $200 per month income; two-room terms on balance. Ph. OWNER, 668-269.

FOR EXCHANGE—8-unit modern bungalow court, near Adams; income $915 per mo. Price $56,000; equity $14,000. Want 5- or 6-room modern home, Wilshire district, near Catholic school. Will assume. Phone OWNER BEacon 6907.

UNFURNISHED
12-unit bungalow court located best part of Hollywood. Will give 10-year lease. Apply 846 N. VERMONT. 597875.

WANTED—Double bung. west side that for $4500 cash. Will handle 4 rm. house on side will carry mortgage. WESTLAKE INV. CO., 1620 W. 7th st.

10 UNITS, unfurn. Hollywood. Rent $37.50, lot and lease. Vandike 2082.

FOR LEASE—New 10-unit bungalow court. Inquire 440 N. NORTON.

APARTMENT HOUSES—
For Sale, Ex., Lease, Wanted

For Sale.

AWFUL SACRIFICE, $3000, GIVEN AWAY.
$4500 handles; 42-room house.
Nearly new furniture, cor. brick, private baths and phones, 7 years lease at $10 room. MUST SOLD. Make offer. Will take bungalow, lots or good paper.
WITHROW & EDSON,
504 Hillstreet Bldg., 315 S. Hill.

$2000 TO $6000 CASH.
10-YEAR LEASE, $12 PER ROOM.
3-story corner brick bldg., solid mahogany finish, hot water heating, tile floors, hair furnishings, best way side renting dist., now operated by landlord. Full price $18,000, bal. $10,000.
F. W. SCHULTE, 521 W. 3rd. Vandike 5313.

NOTICE, APARTMENT BUYERS—
We specialize in apartments furnished and unfurnished. Have 100 to choose from, all values and terms. Phone us before buying. CORRINGE CO., 2164 Hanover Blvd.

FOR LEASE—Beautiful 50-room apartment house, unfurnished, absolutely modern. Wilshire district, 16 garages, 10-year lease, low rental, no bonus. Address owner, box 7, Times office. Will be in 10 days. See Mr. Williams, ELMER SALOMON CO., 830 Chapman Bldg.

10-YEAR LEASE AND FURNITURE.
Rent only $100 per room. An excellent West 9th st. location. 30 rooms, new and modern. You can buy this if you act quickly at several thousand below value. Shows a fine net income. Call 513-01.

$5 PER room, 12 room furniture and lease, corner apt. house. All outside rooms. 1 block from Westlake Park. Lease runs 5½ years. Rent $1250 per month. We think this is the best buy in L.A.
BRYAN, COOMBES & GALINDO, 51689.
625 S. Alvarado st.

WILL sell 5-year lease on apartment house, furnished, including 2 automobiles, for $900, clearing $200 monthly. Must be sold at once, owner leaving town. Principals only. Price, $1250. SCHWARTZ, 212 Lankershim Bldg. 126 W. 2nd st. Phone TUcker 3807.

I WILL sell the lease and furniture of 24 single apts., new and elegantly furnished, on a price making it the best buy in Los Angeles. Ph. 31182, 1235 SHATTO ST.

NEW income property, Hollywood map, $35,000; might take trade. Hollywood 3709.

BUSINESS INVESTMENTS—
All Kinds

WONDERFUL PROFITS.
LADY AND MAN INVESTORS.
Have $100 to $1000 and will

WOMEN FIGHT POWER BONDS

Parent-Teacher Head Asks Defeat of Issue

Says Project is Mortgage on City's Children

Score of Civic Leaders at Work for Taxpayers

Rallying to the support of the Citizens' Bond Committee, which is leading a campaign against the $21,000,000 power bonds in the interests of civic economy, a score of women, leaders in society and civic circles, yesterday volunteered to lend their aid to defeat this added excessive tax burden.

Mrs. C. M. McRoberts, president of the Los Angeles Federation of Parent-Teacher Associations, with a total membership of more than 37,000, issued the following statement:

BY MRS. C. M. McROBERTS
President, Los Angeles Federation of Parent-Teacher Associations

It is dangerous and unwise for citizens to bond the city of Los Angeles for $21,000,000 on the municipal power and light bond issue, which is an unnecessary project.

Passage of the issue would merely place an added indebtedness upon little homes and little families and use up practically all of the bonding credit that the city has.

THINK OF CHILDREN

The bonded indebtedness of this city is now $103,364,837.50 and there are bond issues of more than $100,000,000 to be voted upon in May and June. We must have schools and fire and police protection, harbor expansion and we must meet so many obligations that tie us down, so why burden ourselves with an unnecessary problem?

It isn't a matter of dodging responsibility, but privately owned utilities help fill the State's exchequer yearly by paying taxes where the Municipal Bureau of Power and Light pays no taxes whatsoever and the loss of revenue naturally falls upon the taxpayer.

The problem faced by the people today is to guard our small remaining city credit, to see that money provided is spent on essential civic needs and not blindly wasted.

Mothers of little children should certainly go to the polls on May 6 and protect the interest of those little ones, so that when they grow up they will not have their heritage of parental estates completely devoured by taxes. In 1910 the Municipal Bureau of Power and Light asked a bond issue of $3,500,000, promising to pay the interest and carrying charges of the bonds out of earnings, but taxes increased $2,275,815.50. In 1914 there was a similar demand and taxes continued to increase and so it has been up to the present time.

LEADERS IN PROTEST

Of all the issues that face the voters May 6, the most useless, dangerous and unwise one is the $21,000,000 power bond issue that is known as Proposition 4 on the ballot.

Among society, club and civic leaders who have indorsed the campaign of the Citizens' Bond Committee against the $21,000,000 power bond issue are the following:

Mrs. Allie Simons Wheeler, Mrs. Sallie Richardson, Mrs. F. J. Van Order, Mrs. Charles F. Gray, Mrs. Emma Reed, Mrs. E. E. Maguaran, Mrs. Pearl P. Morrison, Mrs. Anna M. Freer, Mrs. Laura Kelly, Mrs. Verna Johoefener, Mrs. Fred Getliffe, Mrs. C. C. Noble, Mrs. S. L. Wiley, Mrs. Christopher Gordon, Mrs. J. H. Nightingale, Mrs. Elias Dutch, Mrs. Eliza Upham and Miss Frances Goldwater.

FIGHT SEEN ON CHILD IN STAGE ACTS

Conviction of Theater Man at Santa Barbara Starts Movement

With the conviction of a Santa Barbara theater manager yesterday for violation of the State child labor law officials of the State Department of Labor in Los Angeles declared last night that they would immediately begin a drive to prohibit all children from appearing on stages in Southern California now that the Santa Barbara case has set a precedent in the matter.

In a complaint sworn to by Deputy Labor Commissioner Marie Lyons, J. F. Churchill, manager of the Granada Theater in Santa Barbara, was charged with allowing Hazel Kennedy, a 12-year-old jazz dancer, to appear in his theater on the 9th inst. Charles F. Lowry, attorney for the department in Los Angeles, said the manager was notified before the performance to desist from showing the girl.

The Santa Barbara Humane Society, co-operating with the Labor Department, witnessed the asserted performance of the girl. Miss Esther Hammond, a deputy of the society, made a statement which was produced in court. The girl's gown was said to be on the order of a black bathing suit, leaving most of the child's body bare.

Churchill pleaded guilty to the charge before Police Judge Rizor in Santa Barbara. He was fined $50.

The department is understood to have several cases of this nature now under consideration.

OFFICERS TO SPEAK

Lieut.-Col. D. P. Quinlan, U.S.A., will address the University Club tomorrow noon on "The Function of Government." He is of the judge-advocate's department. Monday evening Dr. L. L. Van Leeuw will deliver the second lecture on "The Land of Tut-Ankh-Amen," illustrated with slides taken at the tomb of the ancient king.

RAPS REALTY SPECULATION

Col. Garland Warns Owners Against Mortgaging Property to Make Investments

Warning the average home-owner against the "hysterical mania for outside speculation in real estate," Col. William May Garland, addressing the Los Angeles Realty Board at the Elite Cafe yesterday, declared that from a recent review of subdivision property, he is impressed with the idea that Los Angeles is making preparations to care for a population of 5,000,000 within the next five years.

"The man who buys a lot and builds on it is doing a constructive work and the salesman is to be commended for his part in the transaction," said Mr. Garland. "However, the family man who builds a home on his entire capital and then mortgages it at a high rate of interest in order to obtain money for speculation in other real estate is likely to become a burden on the community."

Speaking of the thousands of families that are coming to Los Angeles, Mr. Garland said the first thing the average newcomer has to consider is employment and he added that the first duty of real estate men is to assist in financing safe industries.

"When popusation outruns industry stagnation follows," said the speaker. "Real estate men also should make it their business to take a greater interest in civic affairs, generally and especially in the nomination and election of honest and efficient officials to our city government."

Other speakers were G. G. Greenwood, vice-president of the Security Trust and Savings Bank, who discussed "The Justification for Outlying Business Districts," and E. W. Lewis, director of the Business Men's Association, who spoke on "Stability of Business property as an Investment."

"The average merchant of Los Angeles is highly successful, not always solely because of individual enterprise, but because of progressive spirit of the majority of Los Angeles business men," said Mr. Lewis.

Complimenting the Los Angeles Advertising Club and its Better Business Bureau as being responsible for the success of the merchants, the speaker next turned his attention to the traffic problem and threw boquets at the Pacific Electric and Los Angeles Railway companies, which, he said, "have given us the finest traffic system in the United States at a minimum cost."

"The very fact of the traffic congestion is proof of the success of Los Angeles merchants," said the speaker.

Declaring that there is no reason why the entire business section of Los Angeles should move Southward, Mr. Lewis said it has been estimated that Bunker Hill could be bought for $50,000,000, that it could be razed for $50,000,000 more and that the property would be worth no less than $500,000,000.

W. L. Brent, president of the Realty Board, announced that prominent speakers will discuss the proposed $21,000,000 power bonds at a meeting at the Realty Board headquarters this evening.

LANGUAGE IMPRESSES DANE

Manufacturer Compares American Situation to That in Homeland Where Dialects Clash

That somewhat the same brand of English is spoken in Maine as in California, and at all points in between, is one of the amazing facts about these United States that have impressed themselves on the mind of Svend Weimann, manufacturer of Odense, Denmark, now at the Alexandria.

"In our country people living only a short distance apart can hardly understand each other though they all speak Danish," he said. "The only places here I have found any noticeable differences in speech are in some parts of the South."

Mr. Weimann is in America in the interests of a manufacturing plant owned by his father at Odense making men's leather garments. The firm was founded by his great-grandfather more than 100 years ago. The articles produced include every item of men's wear from large wool-lined overcoats to spats, all made of sheepskin leather.

"We obtain our raw material not only from the Scandinavian countries but from other sections of Europe where sheep are raised," said Mr. Weimann. "Our process of preparing the leather is unique and has been a secret in our family for a century. There is an extensive demand for this style of clothing in this country, especially in the Northern States and here in California it is used in the mountains."

He stated that business conditions in Denmark are improving, though they are not yet back to normalcy. "Our exchange is still below par, though the trend is upward," he said. "Of course we are affected by the unsettled conditions existing in other parts of Europe, especially Germany, and until that situation is cleared up our country will not enjoy a full measure of prosperity."

CHINA ATTRACTS TOURISTS

Visitors from America Steadily Increase, Shanghai Hotel Man Says; Market for Goods

With the improvement in steamship service of late years, the American tourist has now selected China as a land offering glittering possibilities in the way of travel attractions and the number of visitors from this country is steadily increasing, says Jacques Klass, manager of the Astor House Hotel n Shanghai.

Mr. Klass, who is at the Alexandria, is here on a six months' leave of absence after staying uninterruptedly in China for the last seven years. He was formerly a resident of San Francisco and still claims California as his home.

"Regardless of the fact that conditions in China are in an unsettled state at this time, owing to the weakness of the present government, trade between that country and the United States is constantly expanding," said Mr. Klass.

"China today offers a good market for American products. From California, for instance, she buys great quantities of canned goods, fruits and vegetables. Her demand for gasoline is largely supplied from America and she is also a good customer for American-made machinery and drugs."

The American colony in Shanghai numbers some 12,000 residents registered with the consul, and in addition there is a floating American population of some 10,000, Mr. Klass said.

"The Chinese," he observed," are disposed to be friendly to the American, though there have been instances where the orientals have had occasion to regret their placing too much trust in irresponsible adventurers from this country. But in Chinese government circles there are many Americans occupying important posts as advisers to department heads."

Speaking of the unstable governmental situation, Mr. Klass said the chief trouble is lack of unity among the Chinese. "There are two principal factions fighting for supremacy, neither with sufficient backing to gain full control. The Pekin goverment is the one recognized by the dominant nations but it lacks the power necessary to establish proper law and order. One of the results of this state of affairs is seen in the number of bandit groups which infest the country from one end to the other."

He explained that so far as Shanghai is concerned, however, the presence there of so many Europeans renders that city as peaceful as any similar metropolis. "While the quarters occupied by the natives are lacking in occidental improvements, the foreign sections are thoroughly modern and present every aspect of an American or European city."

NEW FORCE HUNTS FOR SALESMAN

Investigator Assigned to Search from District Attorney's Office

Search for Edwin M. Hart, 26-year-old Pasadena salesman, mysteriously missing since the 6th inst., was taken up yesterday by the District Attorney's office. Chief of Detectives Raymond assigned Investigator Bland to work with Deputy Sheriffs Allen and Sweesy who are working on the case.

The investigation of the disappearance so far has failed to disclose anything of a tangible nature that would explain a possible motive, according to the officers. Shortly before Hart left home in a new automobile, it is said he drew part of his account from a bank. Since then checks coming in from Tia Juana have overdrawn the account, it is reported. These checks are reported to be signed in an irregular manner and the authorities are not sure they were signed by Hart.

One theory is that Hart had met with foul play. He is declared to have told relatives of a man he picked up and gave an automobile ride a short time before he disappeared. This man, Hart is declared to have said, offered to take him in on a proposition that would "make him rich" in Tia Juana. The officers are unable to determine the connection with this reference to the return of checks from the Mexican city.

The missing man's father, J. E. Hart, 1379 North Hill street, Pasadena, is working with the authorities, but has been unable to throw any light on the disappearance, it is said. The missing man's wife will be questioned by the investigators today, it was said.

CONVICTED IN BAY CITY

Four Appeal Sentences Imposed on Conspiracy Charge

J. J. Eiseman, Alexander R. Abrams, Holmes Ives and N. J. Whelan have been convicted in San Francisco Superior Court on charges of violation and conspiracy to violate the Corporate Securities Act, according to word received here yesterday. The men organized the Bankers' Mortgage and Discount Company of Delaware, it was charged, and then sold stock in the company in this city, other Southern California cities and towns and also in Northern California without a permit from the State Corporation Commissioner.

The four men have all appealed their cases, according to dispatches. Eiseman was convicted on eight counts and sentenced to serve from eight to forty years in San Quentin. His bail on appeal was set at $40,000. Abrams was convicted on seven counts and sentenced to serve from seven to thirty-five years and Ives was sentenced to serve from one to five years. Whelan was fined $5000.

WILL ADDRESS ALUMNI

H. J. Stonier, executive secretary of the University of Southern California, will speak before the meeting of the U.S.C. alumni of Los Angeles Harbor this evening, Wednesday evening the 30th inst. he will be the principal speaker before the convention of the California Library Association in Pasadena on "Literature for a Changing Government."

ORATOR TO BE CHOSEN BY SCHOOL

Los Angeles High Will Select Contestant for Semifinals Today

After a series of elimination contests in which speakers twice were tied for the championship, Los Angeles High School finally has selected its two best orators to compete today for the honor of representing that institution in the semifinals of the national oratorical contest. The meet is set for 12:45 p.m. at the high school auditorium.

The contestants, who are regarded by the faculty members who have conducted the preliminary examination tests as the two ablest orators of the 2400 who submitted papers at Los Angeles High, are Arthur White and Lloyd Smith. The judges are Mrs. Lloy Galpin and Profs. J. B. Aimee, E. F. Henley and George Lyon, all members of the school faculty.

Another institution that will choose its champion today is South Pasadena High School, the contest to take place at the high school auditorium at 10 o'clock this morning.

The six contestants who will participate in this meet are Malcolm Archbald, president of the student body and son of Judge Archbald; Roscoe Ryan, member of the debate team; James Blackstone, Billy Dublin, Dudley Kebow, president of the freshman class, and Gale Wilson. The judges are Carl Cooper, Rev. C. I. Barnes and Dr. C. Datton of Pomona College.

SOUTH PASADENA ENTRANTS ALL NAMED

By a "Times" Staff Correspondent

SOUTH PASADENA, April 22.—The selection of contestants for the local oratorical contest to be held at the high school here tomorrow was completed last night when Gale Wilson won his way into the final contest by defeating six other entrants in a preliminary competition to fill a vacancy on the list of six students who will deliver orations tomorrow.

Dudley Kebow, president of the freshman class of the high school, was named today to replace William Hill in the final contest. Other school activities prevented Hill from participating in the final contest. Kebow was runner-up in the elimination contest when Hill, Malcolm Archbald, Roscoe Ryan, James Blackstone and William Dublin were selected. Archbald is commissioner-general of the school government. Ryan is one of the school's best debaters.

Judges of the final contest tomorrow, when a representative will be selected to participate in the district finals at Pasadena High School on May 2, will be Dr. J. H. Batten of Pomona College, Rev. Rankin Barnes and Carl V. Cooper of South Pasadena. The arrangements for the contest are in charge of Mrs. Bess Balcome, debating coach.

THERESA ROBERTS IS FIRST AT INGLEWOOD

INGLEWOOD, April 22.—Miss Theresa Roberts won first place in the Inglewood High School finals for the National Oratorical Contest tonight at the high school auditorium. She will represent her school in competition with orators from Compton, Huntington Park, Torrance, San Gabriel and Gardena here Friday night in district finals. Bernice Jones and Lynn Smith won second and third places, respectively. The judges were C. P. Fonda, vice-principal of Manual Arts High School, Los Angeles; George W. Crozier, principal of Inglewood Grammar School, and J. Gordon Mills, local attorney.

KENNETH MILES IS WINNER AT EL CENTRO

[EXCLUSIVE DISPATCH]

IMPERIAL, April 22.—Kenneth Miles of El Centro High School won first place tonight in the elimination oratorical contest on the American Constitution at Imperial High School. He spoke on "The American Constitution." Ethel Frances Bickford of Brawley and Paul Sosand of Imperial tied for second honors. They spoke respectively, on "The American Constitution" and "Webster and the Constitution." The other contestant was Elizabeth M. Werze of Calipatria. Her subject was "Lincoln's Contribution to the American Constitution." About 400 persons heard the young orators.

GAINS FAME IN MENDING MARRIAGES

Judge Guerin is Rapidly Winning Title of "Fixer" of Marital Woes

While practically every county has its marrying justice and championship divorce dispenser, it remained for Judge Guerin of the local Superior Court to open up a new field of endeavor to which the men of the bench may aspire. For Judge Guerin rapidly is acquiring the title of being the chief "fixer" of difficulties that have arisen between married couples, young and old alike.

Last week Therese Ratliff and Samuel A. Ratliff, who were divorced some time ago, appeared before Judge Guerin, told him they had settled their differences and wished to resume life together. So the court granted an order vacating the interlocutory decree and the couple again became man and wife.

Yesterday afternoon Mary Golden and Silas Albert Golden walked into Judge Guerin's courtroom.

"What can I do for you?" the court asked.

"Well," said Mrs. Golden, "we saw in the papers where you 'remarried' a Mr. and Mrs. Ratliff last week. And Silas and I have decided that we could get along much better with each other than without each other. So we want you to fix us up like you did the Ratliffs."

The court called a recess, prepared an order vacating an interlocutory decree granted Mrs. Golden last October and sent the couple, arm in arm, on their way to venture anew on the sea of matrimony.

'DOCTOR' IN MORE TROUBLE

Albrexstondare Sued for $17,000 Liberty Bonds He Is Said to Have Borrowed by Fraud

R. H. W. Albrexstondare, arrested recently in Santa Ana on a charge of practicing medicine without a physician's license, was made defendant in a suit filed yesterday in the Superior Court in which Jennie E. McFadden and Jennie McFadden of Altadena seek to recover $17,000 in Liberty Bonds they asserted they lent the defendant.

The complaint charged that Albrexstondare had obtained the bonds from the plaintiffs through false representations. He was said to have told the women that he owned valuable property and gems which were mortgaged and pledged to cover loans he had made, that the debts were due and unless he repaid his debtors they would foreclose, with the result that he would suffer great financial loss.

Albrexstondare was declared to have "begged" the plaintiffs to lend him funds with which to pay his asserted obligations, and, according to the complaint, he promised to repay the plaintiffs within a short time thereafter. Accordingly the plaintiffs said they turned over to Albrexstondare three Liberty Bonds of $5000 denomination each, and two bonds of $1000 each.

Soon after they advanced him the bonds, the complaint continued, the plaintiffs learned that all of Albrexstondare's representations were false, that he did not own valuable property or gems, and that he did not intend to repay them within a short time after the loan was said to have been negotiated. The plaintiffs asked hat Albrexstondare be compelled to return the bonds or, failing in this, they asked judgment of $17,000. Ruth Shaw, who was said to have made some claim of ownership of the bonds, and the Bank of Italy, where two of the bonds were said to be held in a safety deposit box for Albrexstondare, also were made defendants in the action.

On a charge of practicing medicine without a license, Albrexstondare will have his preliminary hearing at Orange tomorrow. He was arrested following the death of two Orange girls.

GIRLS' CLUB FUND DRIVE FURTHERED

Head of Edison Company Leads Division to Help Build New Home

R. H. Ballard, vice-president and general manager of the Southern California Edison Company, has been appointed a "major" for his work on behalf of the Business Girls' Club drive for $50,000 to buy and maintain a new home. Through Ballard, public utility corporations of Los Angeles have been organized as units in the campaign.

The following companies have joined the campaign, which opened Monday and will continue until May 1: The Southern California Gas Company, A. B. Mcbeth, vice-president and general manager; Southern California Telephone Company, A. G. Griswold, vice-president; Westinghouse Electric Company, K. E. Can Kurn, manager; Los Angeles Gas and Electric Corporation, C. A. Luckenbach, vice-president, and the Los Angeles Railway Company.

Other corporations are expected to join. I. F. Hodges of the Citizens' Mortgage Company will visit stock and bond houses.

The campaign is the first of its kind undertaken by the club since it was started three years ago. The club is sponsored by the Business and Professional Women's Club of Los Angeles, and is maintained with a wholesome home atmosphere. Girls who earn less than the minimum wage are guided into employment for which they are best suited. Their ages range from 15 to 21 years.

The work is unique in Los Angeles. According to Dr. Miriam Van Waters, referee of the Juvenile Court, it is a needful step preventive of delinquency. Judge Ben B. Lindsey described the club as a "step this side of the courts."

As "colonels," Miss Jane Humphreys, one of the original sponsers of the club, and Dr. Van Waters have organized eight divisions under as many majors with more than 100 workers under them.

The present quarters of the club at 165 South Bonnie Brae are considered inadequate.

CAR THEFTS DROP

Eight Listed as Stolen in Day's Report to Bureau

Automobile thefts took a downward plunge yesterday, only eight being reported stolen to the theft bureau of the Automobile Club of Southern California. The list follows:

Lincoln sedan, 997-735; Ford coupe, 691-562; Ford coupe, 987-925; Chevrolet touring, 390-703; Ford touring, 998-214; Mercer touring, 360-390; Chevrolet touring, 648-240; Oakland touring, 684-846.

KEYES STAFF PLANS FROLIC FOR TONIGHT

The members of the District Attorney's official family, together with their wives and families, will hold their annual get-together at the Elite tonight, which will be marked by a banquet, several entertainment features and dancing. An interesting phase of the entertainment program, which is furnished by Sid Grauman, is the fact that Grauman will direct the program by telegraph from Truckee, where he is with Charlie Chaplin on location where snow scenes for Chaplin's comedy-drama of gold rush days in Alaska are being made. Buron R. Fitts, chief assistant to Dist.-Atty. Keyes, will be master of ceremonies and will have the co-operation of Florence Woodhead and J. W. Joos, also members of the District Attorney's legal staff.

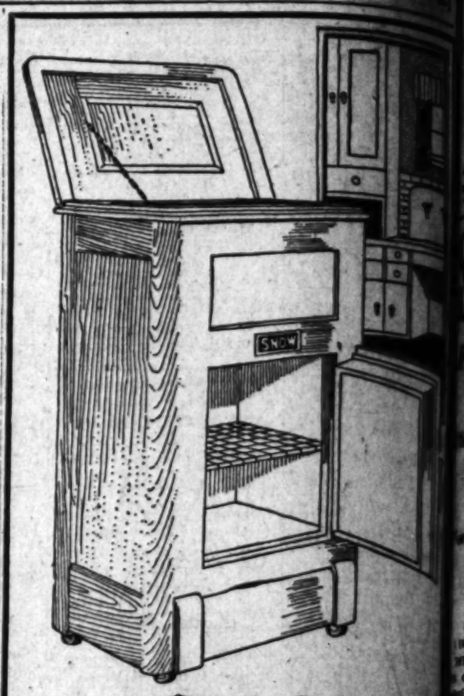

$1.00

Delivers This Fine

Snow Refrigerator

To Your Home!

SOLID OAK and a guaranteed refrigerator. Nice size for apartment or small bungalow. Price— $17.00

Many other "Snows" on display at a variety of money-saving prices. CREDIT on all.

COLYEAR'S

"Where Bargains Reign"

507-509-511 SOUTH MAIN STREET

Near Fifth and Main Streets

How To Insert a Times Want Ad

You can bring it or send it to the Times Main Office, Broadway First, or to the Times Branch Office, 621 South Spring; leave it with any Times Agent; deposit it in one of the Times Collection Boxes located in lobbies of principal downtown office buildings, or phone MEpoitn 0700.

—Offers them all at their best in

Country Club Unit

Open Next Saturday

This "Wonder Unit"—said by experts to be the "cream" of Westwood, directly adjoins the L. A. Country Club and is bordered by Wilshire, Santa Monica and Beverly Glen Blvds. and is a portion of the LAST of the wonderful Westwood residence property, adjoining the Country Club between Wilshire Blvd. and Santa Monica Blvd.

The first section of this unit opens Saturday, April 26th, at 8:30 A.M. on the property. To inspect, get in touch with one of our representative at once! Drive out Wilshire or Santa Monica Blvd. direct to Westwood Tract Office—or phone.

Janss Investment Co.

Hollywood Branch Phone HEmpstead 4530

PHONE VAndike 1401 FOURTH FLOOR METROPOLITAN BLDG. FIFTH AND BROADWAY

Wilshire Branch Phone 567055

23 Years of Responsibility Behind Each Sale.